All the News All the Time
[illegible] HOME-DELIVERED CIRCULATION
[illegible] ADVERTISING VOLUME
MADISON 2345
The Times Telephone Number
Connecting All Departments

Los Angeles Times

EQUAL RIGHTS
LIBERTY UNDER THE LAW — TRUE INDUSTRIAL FREEDOM

In Two Parts — 36 Pages
PART I—TELEGRAPH SHEET—18 PAGES
MADISON 2345
The Times Telephone Number
Connecting All Departments

VOL. XLIX. WEDNESDAY MORNING, AUGUST 27, 1930. C DAILY, FIVE CENTS

FITTS AND ROLPH RUN NECK AND NECK

BOXER HELD FOR DEATH

[illegible] Baer Posts $10,000 Bail

[illegible] will Face Quiz [illegible] on Fatal Bout with Frankie Campbell

[illegible] Say Victim's Brain [illegible] Loose from Skull by Terrific Punches

[illegible] FRANCISCO, Aug. 26. (Ex-[illegible])—Only a few hours after [illegible] today of Francisco Cam-[illegible] heavyweight boxer, [illegible] as Frankie Campbell, [illegible] were taken to clarify [illegible] moral questions which [illegible] after the fatal box-[illegible] night in Recreation [illegible] Campbell, beaten unconscious [illegible] Baer, Livermore heavy-[illegible] who is being groomed as a [illegible] contender for the cham-[illegible] died at St. Joseph's Hos-[illegible] a series of cerebral [illegible], without gaining con-[illegible]

[illegible] placed under arrest on [illegible] charge of manslaughter. [illegible] of the election holiday, [illegible] not in session, but Su-[illegible] Judge Cabaniss offered to set [illegible] the offer was accepted so [illegible] regain his freedom pend-[illegible] first court appearance.

BAIL IN CASH

[illegible] set at $10,000. Ancil [illegible], promoter of the bout, sup-[illegible] in the silver and currency [illegible] taken in at the en-[illegible] last night. The [illegible] approximately $900 [illegible] Baer's share of the re-[illegible]. With that done, [illegible] notified he will be expect-[illegible] in Municipal Court to-[illegible] morning.

[illegible] the police homicide in-[illegible] will be advanced far [illegible] by that time to go ahead [illegible] probably will [illegible] known until tomorrow morn-[illegible] of Police [illegible], in or-[illegible] the investigation, gave in-[illegible] that everyone connected [illegible] be questioned.

[illegible] INVESTIGATES

[illegible] Coroner's office also has an [illegible] under way, its investi-[illegible] and surgeons seeking to de-[illegible] the scientific causes of [illegible] attending circumstances [illegible] a Coroner's jury can [illegible] findings.

[illegible] investigation by the State [illegible] Commission will be con-[illegible] Thursday. Charles F. [illegible] local commissioner, who

(Continued on Page 6, Column 1)

POST LEADS DERBYISTS

Oklahoman First at Chicago

Determination of Who Wins $7500 Purse Awaits Goebel Flight

Class B Prize in Women's Dixie Event Captured by Mrs. Omlie

CURTISS-REYNOLDS AIRPORT, CHICAGO, Aug. 26. (AP)—Slower than he had anticipated, but thirty minutes faster than his closest rival, Wiley Post of Oklahoma City led three other flyers into Chicago today in the nonstop derby from Los Angeles. He made the trip in 9h. 9m. 4s.

Lee Schoenhair of Akron, O., was second with elapsed time of 9h. 39m. 17s.; William Brock of Detroit third with 9h. 53m. 57s., and Roscoe Turner, Los Angeles, fourth, with 9h 58m. 41s.

Post flew a Lockheed-Wasp monoplane. He cannot be declared the winner of the $7500 prize until Art Goebel, winner of the 1927 Dole flight to Hawaii, races or declares himself out of the contest. Goebel said he would not take off from Los Angeles until he learned the time of the other contestants. Under rules governing the contest he may make the flight any time up until September 1.

THROUGH FLIGHT OFF

Post abandoned his original plan of refueling here and continuing on to New York in an effort to beat the transcontinental record of Capt. Frank Hawks. If he had arrived within eight hours, Post planned to refuel in the air here, drop one of two barographs to establish his standing in the derby, and continue on to New York.

Brock carried Robert Brown as a passenger on his ship and the latter was burned about the arms when he attempted to repair the plane's radio set.

MRS. OMLIE WINS

Averaging 127½ miles per hour and setting the blistering pace from the start, Mrs. Phoebe Omlie of Memphis, Tenn., won the women's Class B Dixie Derby from Washington, D. C.

Mrs. Omlie, who also won last year's air derby for women, piloted her speedy little monocoupe across the finish line at the airport here at 3:16 p.m., to cut the elapsed time

(Continued on Page 6, Column 3)

THE DAY'S NEWS SUMMED UP

[illegible] Radio, Page 18, Part [illegible] Page, Clubs and So-[illegible] Part II; Markets and [illegible] Pages 13 to 17, Part I; [illegible] Page 14, Part I; Pictures, [illegible] Part I; Comics, Page 13, [illegible]

[illegible] SPANISH. Page 18, [illegible]

[illegible] NEWS. Page 12, [illegible]

[illegible] OF SOUTHERN COUN-[illegible] Rose challenges voters [illegible] because of cleri-[illegible] registration. Oil fire [illegible] Heights section of Signal [illegible] $65,000 loss. Former [illegible] heads new Valencia [illegible] at Santa Ana. Counsel [illegible] ship to file suit in [illegible] court against Santa Bar-[illegible] Page 7, Part II.

[illegible] Hack Wilson shat-[illegible] League home-run [illegible] Page 9, Part II. [illegible] will not return to [illegible] of Southern California. [illegible] Part II. [illegible] and Vines triumph in [illegible] doubles. Page 9, [illegible] ready for international [illegible] Chicago. Page 9, Part II.

[illegible] CITY. Los Angeles county [illegible] Fitts a tremendous ma-[illegible] for Governor in yesterday's [illegible] but whether sufficient to [illegible] the lead of Rolph in the [illegible] is in doubt. Gov. Young [illegible] out of the race. Page [illegible]

[illegible] Quinn was apparently [illegible] Supervisor at the primaries. [illegible] and Traeger were nomi-[illegible] Sheriff. J. W. McKinley [illegible] Charles Lyon for State [illegible] Most of the incumbent [illegible] nominated. Page 1, [illegible]

[illegible] girl and her fiance [illegible] murdered on beach at [illegible] Page 1, Part II. [illegible] Chaney will be laid to last [illegible] Page 1, Part II. [illegible] fleet returns to anchor at San Pedro after summer cruise. Page 1, Part II.

Ordinance of county limiting rock crushers held valid by Superior Court judge. Page 8, Part II.

Board of Engineers expected to report on San Gabriel dam survey next week. Page 1, Part II.

Temple officials issue affidavits denying that Mrs. McPherson broke mother's nose. Page 1, Part II.

Route of fiesta parade celebrating city's birthday announced. Page 2, Part II.

THE WEST. Max Baer arrested in ring death of Frankie Campbell, then released on $10,000 bail. Page 1, Part I.

Pan-American Trade Conference develops better understanding as Mexico and United States lead way. Page 8, Part I.

Tahiti rescuer, on call at Honolulu, disclaims glory. Page 7, Part I.

GENERAL EASTERN. Wiley Post wins nonstop air race to Chicago. Page 1, Part I.

Cuba's proposal to limit world sugar growing considered at New York meeting of delegates. Page 3, Part I.

College girls blow up fictions about working girl in Chicago. Page 4, Part I.

Receivership action against Warner Brothers is dismissed by court. Page 5, Part I.

Mystery of lost hundred, just dug up in Virginia, proves too much for scientists. Page 5, Part I.

WASHINGTON. Dixie grows less swiftly than rest of nation, census reveals. Page 4, Part I.

Thomas Walker Page is appointed to Tariff Commission. Page 5, Part I.

State Department studies costs of living in foreign posts of diplomats. Page 6, Part I.

President and Mrs. Hoover receive British and French visitors at informal garden party. Page 7, Part I.

Consolidation of navy yards in East proposed as economy measure. Page 8, Part I.

FOREIGN. Civil war in Peru believed averted. Page 3, Part I.

Foreigners abandon holdings in Changsha and flee as army of Communists approaches. Page 4, Part I.

EXPOSITION CHIEF DIES

SEATTLE, Aug. 26. (AP)—Ira A. Nadeau, 74 years of age, director-general of the Alaska-Yukon Pacific Exposition from 1906 to 1909, died at a hospital today.

REMEMBER THIS

[illegible] is nothing roman-[illegible] about the cheat who [illegible] by breaking the

Until November!

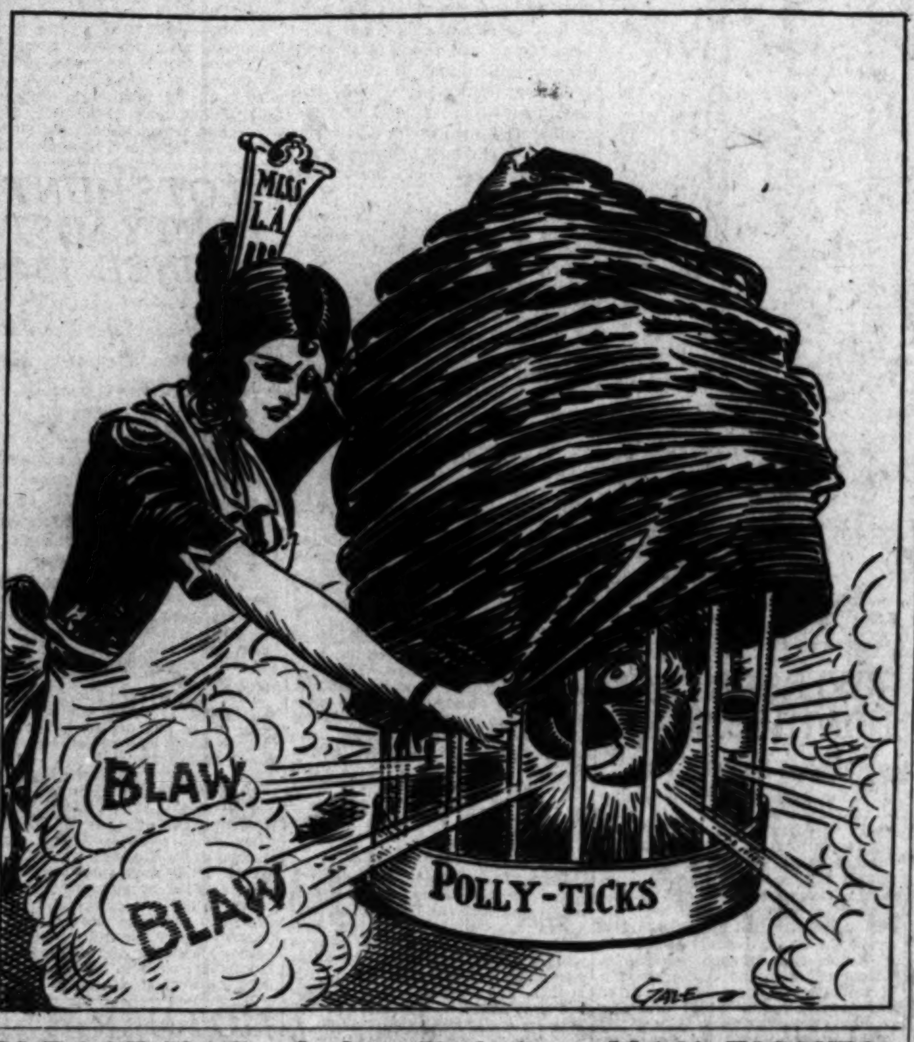

BLEASE HAS SLIGHT LEAD FOR SENATE

Run-off Election Seen if South Carolina Vote Count Ratio Continues

COLUMBIA (S. C.) Aug. 26. (AP)—Senator Blease had a lead of 10,000 votes over former Representative James F. Byrnes in 876 out of 1528 precincts in today's Democratic Senatorial primary.

With many of the larger boxes unreported, the count at midnight stood: Blease, 52,183; Byrnes, 42,408; Leon W. Harris, 18,518.

A second race between Blease and Byrnes will be staged September 9 if this ratio is maintained in the later returns.

Olin D. Johnston, antibond-issue candidate, had established a lead of more than 9000 votes over A. Frank Lever, his nearest competitor, in the eight-cornered race for Governor.

COLLINS APPEARS SAFE IN MISSISSIPPI

JACKSON (Miss.) Aug. 26. (AP)—Ross Collins tonight appeared to have been safely re-elected over Robert Harrelson by a three-to-one majority on the face of incomplete and unofficial returns from today's Fifth District primary election. Collins was the only Mississippi Congressman to face opposition.

Bermuda Storm Halts Shipping

HAMILTON (Bermuda) Aug. 26. (AP)—A tropical storm is passing near Bermuda today. High winds prevailed, preventing the sailing of ships.

Will Rogers Remarks:

TAHOE TAVERN, Aug. 26.—[To the Editor of The Times:] I don't know who you are or where you are, but go to the Chicago Air Show. I so wish I could make it. It keeps getting bigger and bigger every year. It will be the one event in America that everybody will want to see. An automobile show is like a checker game in comparison. Think of seeing all our finest aviators doing stunts at one show. And it will always be the one show you can go to and not have your view obstructed by a broad-shouldered policeman. They can successfully keep you from seeing a prize fight, a ball game and all parades, but they can't keep you from watching an aviator.

Yours,
WILL ROGERS.

Indian Tribal Chiefs Given Up as Hostages

PESHAWAR (India) Aug. 26. (AP) The Malla Khel section of the Orakzais and Chamkannis, for some time forming one of the most belligerent of the border tribes, today handed over to the authorities twenty of their leading chiefs as hostages.

The situation on the northwestern frontier was quieter with no signs of further trouble reported from Mohamand and other Afridi-infested districts.

CALCUTTA, Aug. 26. (AP)—The Jorabafan police station in the suburbs of Calcutta was bombed this evening. Six persons were injured.

Legion Post to Bury Dog Hero of World War

ELKHORN (Wis.) Aug. 26. (Exclusive)—Denny, dog hero of five battles on the western front during the World War and often honored by the American Legion, died tonight in a veterinarian's hospital of old age.

The Legionnaires probably will give Denny, a member of Harry E. Kelley post of Elkhorn, a funeral fitting a dog of his attainments. The animal was decorated at the National Legion Convention in Kansas City in 1921 and was honorably discharged from the army at Camp Grant, Ill., after eighteen months in the thick of fighting in France and Belgium.

British Jobless Total Reduced

LONDON, Aug. 26. (Exclusive)—For the first time since April tonight's unemployment figures issued by the Ministry of Labor show a decrease. There are 32,780 fewer workless than last week.

This fall is the largest of any week since the Labor government entered office. The grand total of unemployment is 2,007,957.

Leaders of Klan Linked to Heflin

MONTGOMERY (Ala.) Aug. 26. (AP)—John H. Bankhead, Democratic nominee for United States Senator from Alabama, charged at a meeting of party leaders here today an independent ticket sponsoring Senator J. Thomas Heflin for re-election is headed by leaders of the Ku Klux Klan.

Tangier-London Hop Completed

CROYDON (Eng.) Aug. 26. (AP)—Capt. C. D. Barnard, British pilot, who took off from Tangier, Morocco, at 6:30 a.m., arrived at Croydon Airdrome at 6:25 p.m. on a nonstop flight today.

MAN FIGHTS RATTLER IN SKY FLIGHT

Pilot 4500 Feet Up Bitten Twice by Snake Before He Can Fling it Out

SCOTT CITY (Kan.) Aug. 26. (Exclusive)—H. (Happy) Wiggins, a salesman who pilots airplanes as a hobby, is still all that his name implies, although seriously ill. For "Happy" escaped with his life in a battle with a rattlesnake at an altitude of 4500 feet and is recovering today from bites received.

Wiggins's battle with the rattlesnake ended when he finally hurled the reptile from the cockpit of his airplane. But the rattler had struck the aviator twice with poison fangs in the struggle. One of his hands and an arm are swollen with the effects of the venom.

After Wiggins flung the reptile from his plane he steered for a farmhouse eight miles away. He landed with great difficulty in a pasture, narrowly averting a crack-up.

He was given emergency treatment at the farmhouse and then rushed to a physician. The snake is believed to have crawled into the plane while it was parked in a hangar here.

Although in a critical condition, Wiggins is not expected to suffer any serious results.

BORAH WINS LANDSLIDE NOMINATION

Only One County Lacking for Acclamation and Has No November Opponent

IDAHO FALLS (Idaho) Aug. 26. (AP)—Senator William E. Borah was nominated as Republican candidate for re-election at the State convention here today. The nomination failed of acclamation by the vote of one county.

The nomination of the veteran United States Senator assures his re-election in November, since the Democrats, meeting in State convention at St. Anthony, north of here, earlier in the day decided not to nominate a candidate to oppose him.

The delegates followed their support of Borah with nomination by acclamation of Representatives French of the First District and Smith of the Second District as candidates for re-election.

Farmer Killed by Angry Bull

SPOKANE, Aug. 25. (AP)—J. C. O'Dell, 55 years of age, a farmer, was gored and trampled to death by a bull in a field on his farm near here last night.

Members of his family started a search for him after he had been missing for several hours. His body was found in an alfalfa field. There were no witnesses.

QUINN IS ELECTED

Supervisor Tops Field Total

Crail Beats Barnes for Tenth District Congress Seat; McKinley for Senator

Plummer, Traeger to Fight it Out for Sheriff on November Ballot

One of the outstanding results of Los Angeles county contests in yesterday's primary election was the remarkable vote given John R. Quinn for Supervisor in the Fourth District. On the basis of the count as completed up to 12 p.m. Quinn will receive more votes than all his opponents combined, in which case he is elected at the primary. His nearest competitor, Raymond V. Darby, was trailing Quinn by a long margin, with J. C. Barthel third.

In the Third Supervisor District the incumbent, Sidney T. Graves, will fight it out in November with J. D. Mahaffey. John C. Monning was a poor third.

In the Second District Hugh A. Thatcher was well ahead of Albert Chamness with J. V. Scofield third and R. E. Frith fourth. There appeared little possibility that Thatcher may have received enough votes to elect him at the primary.

FOR CONGRESS

For Congress in the Tenth (Los Angeles) District, the incumbent, Joe Crail, was leading George H. Barnes by more than two to one. In the face of the tremendous odds he had to combat, it was conceded that Barnes made an excellent showing.

In the Ninth District, comprising most of the rest of Los Angeles county, Congressman Evans, unopposed, received a tremendous complimentary vote.

FOR SHERIFF

For Sheriff, the nominees appear to be William I. Traeger, the incumbent, and Clyde Plummer, former police captain and veteran peace officer. Charles Kelley, Chief of Police of Pasadena, was in third place.

LEGISLATURE

For State Senator J. W. McKinley was well ahead of Charles W. Lyon and apparently had won the nomination.

For the twenty-two State Assembly districts in this county, midnight returns indicated that most of the incumbents are safely nominated. The outstanding feature of the Legislative contest was the apparent defeat of Clare Woolwine by Lawrence Cobb in the Fifty-eighth District.

For Board of Equalization in the Fourth (Southern California) District, the incumbent, H. G. Cattell of Pasadena, was far ahead of his nearest opponent, Edwin Baker.

HOPKINS ELECTED

For County Assessor Ed W. Hopkins was far ahead of the field, including the three other candidates of the same surname. On the face of early returns it appeared that he, the incumbent, has been elected at the primary.

FOR SUPERIOR JUDGE

For Superior Judge, Office No. 2, the most interesting race, Municipal Judge Willis was in the lead, with Municipal Judge Turney and Superior Judge Hardy battling for second place, and the right to fight it out in the final election.

Superior Judge Keetch, the incumbent, appeared to have enough votes to be elected at the primary, over Ida May Adams and Hugh Dickson in the race for Office No. 1.

For Office No. 3, Superior Judge Fleming was apparently elected over Charles A. Sunderlin. For Office No. 3, Superior Judge Archbald won over E. C. Jennings, L. H. Phillips and Henry W. Shaw.

Superior Judge Collier defeated R. C. W. Friday in Office No. 7, while Municipal Judge Valentine was leading Superior Judge Crawford in Office No. 8, with Municipal Judge Haas, third.

Superior Judge Hanby appeared to have defeated Marion Betty, Marion Spicer and Municipal Judge Stafford in Office No. 9.

Superior Judge Hazlett seemed to have been elected over T. Frank Courtney and Municipal Judge Sheldon for Office No. 10, while Superior Judge Guerin received sufficient votes to defeat Oda Faulconer in Office No. 11.

Scattering returns available indicate that Superior Judge Shaw had received a majority of votes over Edward B. Evans, Charles F. Reiche and Stanley Visel in the race for Office No. 5, while Superior Judge Bishop seems to have scored a clear victory over Roy Smith and Walter B. Thompson in Office No. 6.

MANY UNOPPOSED FOR CONGRESS AND BENCH

SAN FRANCISCO, Aug. 26. (AP)—While candidates for Governor of California and other State offices anxiously awaited tonight the result of the primary, three candidates for Congress and many for lesser offices rested secure in the knowledge they had no opposition.

The lucky ones were Harry L. Englebright of Nevada City, Congressman from the Second District; Henry E. Barbour of Fresno, Congressman from the Seventh District and William E. Evans of Glendale

(Continued on Page 2, Column 5)

IT'S NORTH VS. SOUTH FOR GOVERNORSHIP

Lead of 80,000 Claimed for Los Angeles Man Below Tehachapi; Gov. Young Apparently Out

With Fitts and Rolph running neck and neck on returns from the State as a whole, Gov. Young apparently hopelessly beaten, and the final result depending upon the relative total Republican vote cast in Northern and Southern California, yesterday's preferential primary election developed one of the closest gubernatorial races ever recorded in California.

Fitts, with an apparent lead of approximately 80,000 over Rolph in Los Angeles county, and ahead generally throughout the ten southern counties, trailed Rolph in virtually all Northern California counties.

Rolph won in San Francisco by a vote greater than the combined total of Young and Fitts. The Governor trailed several thousand behind Rolph in the Bay City, which gave Fitts a negligible vote.

Rolph's vote in San Francisco was slightly in excess of 59,000, being almost 29,000 ahead of Young and more than 53,500 over the vote received by Fitts.

In Alameda county incomplete returns gave Young a lead of less than 500 over Rolph, who was several thousand ahead of Fitts.

Santa Clara county apparently gave Rolph a sweeping victory, as did the former Young stronghold, Sacramento county.

Santa Barbara county ran a pre-election predictions, giving Young a substantial lead over Fitts in second place. Returns from sixty-four Santa Barbara precincts were: Young, 1437; Fitts, 1033, and Rolph, 785.

In San Diego, twenty-two precincts, incomplete, gave Young, 336; Rolph, 388, and Fitts, 307.

Young carried Imperial county and established a lead in Riverside county, which caused his supporters there to claim the county for him.

Fresno county swung heavily to Young, giving Rolph the next best vote and Fitts a poor third.

Rolph's managers claimed the election three hours after the polls closed, the Mayor's headquarters insisting that their candidate would carry the State by 20,000.

Victory for Fitts by not less than 10,000 was predicted by his Los Angeles headquarters. Gov. Young, in third place, had nothing to say.

IN SAN FRANCISCO

With all of San Francisco's vote counted at midnight, Mayor Rolph held almost a two-to-one lead in that city over Gov. Young and a twelve-to-one lead over Buron Fitts. This prompted his campaign managers to claim his nomination.

Fitts managers, on the other hand, disagreed completely with the interpretation to be placed on the trend of the San Francisco figures and pointed to the steadily mounting Fitts vote in the south as indicative of an almost certain nomination for the Los Angeles county District Attorney.

The complete semi-official vote in San Francisco:

Rolph 73,666.
Young 39,178.
Fitts 6718.

One thousand eight hundred and forty-three Los Angeles precincts gave:

Fitts 89,340.
Rolph 45,797.
Young 28,880.

The San Francisco vote set a record for a primary election, which also was contrary to expectations. Long after the polls closed, the total Republican vote was estimated at not more than 122,000 by Registrar Collins and Commissioner Zemansky, but a total of 139,235 was disclosed.

FOR LIEUTENANT - GOVERNOR

The Republican contest for Lieutenant-Governor reached a doubtful stage with less than a third of the State's precincts unofficially counted, State Senator Frank Merriam being far in the lead in Los Angeles county and the incumbent, H. L. Carnahan, being generally ahead throughout the north.

Based largely on returns from San Francisco, Alameda and other Northern California counties, State Senator Tallant Tubbs, who ran for Lieutenant-Governor on an anti-prohibition platform, claimed the election by a substantial margin. The vote received by Tubbs in Southern California, however, fell considerably below that either of Merriam or Carnahan and the nothern candidate's predictions of victory were not conceded by any of his opponents.

Former State Senator Harry A. Chamberlin of Los Angeles was third in the Lieutenant-Governorship race, although making a strong showing in several localities both north and south.

All other State officers, including Controller Riley, Secretary of State Jordan, State Treasurer Johnson and Attorney-General Webb apparently were renominated by heavy majorities.

NORTH VS. SOUTH

The result of the Republican gubernatorial fight settled down soon after the polls closed to a question of whether Fitts would carry Southern California or Rolph Northern California by a greater plurality than his nearest opponent. Gov. Young held his strength in several northern counties and in the San Joaquin Valley, and also was a contender in Santa Barbara, Ventura, San Bernardino, San Diego and Imperial counties.

His extremely poor showing in San Francisco and Los Angeles counties, however, where the largest block of votes were cast, put him virtually out of the running. One feature of the election, noted as State-wide returns began to supply an indication of the probable result, was the preponderance of

(Continued on Page 2, Column 4)

ELECTION RETURNS

Following are returns from Los Angeles city and county in yesterday's primary election as compiled up to midnight.

GOVERNOR
(1843 out of 3401 Precincts)

Fitts	89,340
Rolph, Jr.	45,797
Young, C. C.	28,880

LIEUTENANT-GOVERNOR
(1843 out of 3401 Precincts)

Merriam	41,333
Carnahan	26,636
Tubbs	9,387
Chamberlin	15,778

SECRETARY OF STATE
(134 out of 3401 Precincts)

Hutchins	2,348
Jordan	6,781
Bruce	618

CONTROLLER
(134 out of 3401 Precincts)

Rambo	926
Riley	6,804
Collins	1,316

TREASURER
(134 out of 3401 Precincts)

Johnson, Augustus J.	849
Johnson, Charles G.	5,736
Smith, Frank J.	1,688
Smith, William E.	2,552

ATTORNEY-GENERAL
(134 out of 3401 Precincts)

Ehrlich	357
Smith	4,130
Sen	1,789
Webb	4,775

CONGRESS
Tenth District
(735 out of 1696 Precincts)

Barnes	12,916
Crail	36,097

L. A. COUNTY SUPERVISORS
First District
(421 out of 763 Precincts)

Chamness	4,175
Frith	2,424
Scofield	4,198
Thatcher	9,012

Third District
(228 out of 562 Precincts)

Graves	6,617
Mahaffey	7,581
Monning	1,334

Fourth District
(463 out of 809 Precincts)

Barthel	1,909
Darby	6,936
Quinn	15,210

ASSESSOR
(136 out of 3401 Precincts)

Dickisen	238
Graves	636
Hopkins, Arca D., 11	536
Hopkins, Chester W.	363
Hopkins, Ed W., 1	6,299
Hopkins, Robert Bruce, 10	240
Joos	501
Lamb	174
La Plante	1,045
Linn	134
Strangman	442

SHERIFF
(136 out of 3401 Precincts)

Kelley	15,438
Plummer	39,141
Traeger	38,244

SUPERIOR COURT
Office No. 1
(136 out of 3401 Precincts)

Adams	2,763
Dickson	1,793
Keetch	6,542

Office No. 2
(116 out of 3401 Precincts)

Hardy	3,296
Mould	394
Willis	4,461
Turney	3,414

Office No. 3
(136 out of 3401 Precincts)

Fleming	6,882
Sunderlin	3,025

Office No. 4
(136 out of 3401 Precincts)

Archbald	6,960
Jennings	747
Phillips	888
Shaw	1,847

Office No. 5
(136 out of 3401 Precincts)

Evans	1,819
Reiche	2,221
Shaw	5,484
Visel	630

Office No. 6
(136 out of 3401 Precincts)

Bishop	5,241
Smith	932
Thompson	3,635

Office No. 7
(136 out of 3401 Precincts)

Collier	7,173
Friday	2,297

Office No. 8
(136 out of 3401 Precincts)

Crawford	3,137
Haas	2,018

(Continued on Page 2, Column 3)

Los Angeles County Gives Buron Fitts Tremendous Majority for the Governorship

CLOSE CONTESTS IN SOUTHERN COUNTIES

Much Interest in Local Issues Brings Out Unusually Heavy Vote

Local contests in nearly all of the ten southern counties brought out an unusually heavy vote in yesterday's primary election and made it practically impossible to get anything like a complete count at midnight. In some localities, however, enough votes had been counted to make predictions certain. A resume of the vote in approximately half of the Southland follows:

ORANGE

SANTA ANA, Aug. 26.—Orange county registered a big majority for Buron Fitts in the race for the Republican nomination for Governor. Twenty-five precincts in Orange county, mostly in cities, gave Fitts 1886, Rolph 596, Young 389. Returns were coming in slowly.

Fitts's managers said the majority for the Los Angeles District Attorney would be at least 3000. The poor showing of Gov. Young in Orange county, where he had planted a horde of appointees, was the surprise of the campaign. Young was expected to be second.

Merriam was leading for Lieutenant-Governor with Carnahan in second place. Tallant Tubbs, wet, of San Francisco, received a surprisingly large vote in Orange county, normally very dry.

Jordan was far ahead for Secretary of State.

Riley had nearly as big a majority for Controller.

Charles G. Johnson was leading for Treasurer, with Frank G. Smith in second place.

U. S. Webb was leading Charles A. Sea for Attorney-General. E. G. Cattell was apparently well ahead for member of the Equalization Board.

Ray Adkinson of Santa Ana and R. P. Mitchell were engaging in a close battle for superintendent of schools, with a slight advantage for Mitchell, incumbent.

The Sheriff's race was neck and neck with Sheriff Sam Jernigan leading Logan Jackson of Orange in the city precincts. In the rural sections there was a surprising vote for Leo Porter of Fullerton and Ralph McFadden of Placentia. W. R. Sylvester and J. M. Pearson of Santa Ana and Fullerton, respectively, were apparently out of it. W. J. McCardle was a bad last.

W. C. Jerome, County Auditor, appear to have won out over W. T. Lambert of Laguna Beach.

James Sleeper, candidate for re-election, was safely ahead of George Montgomery of Anaheim for Assessor.

Sam L. Collins appeared to be well ahead for District Attorney but will probably run off in November with Harry Westover of Santa Ana, or David Wettlin of Orange.

J. C. Lamb, veteran tax collector, was leading Mrs. Belle Spangler of Santa Ana for re-election but was not far enough ahead to insure his election.

E. B. Trago and Earl Abbey were neck and neck for treasurer. J. C. Joplin, treasurer, for more than thirty years, was in third place but the race was close enough so that the positions could be reversed.

W. K. Hillyard appeared to have won easily over W. G. Knox for surveyor.

Jesse Elliott, Vernon Barnhill, Cornish Roehm and Frank Lutz appeared to be high for constable of Santa Ana. Two are to be elected.

Lew Wallace carried Newport Beach for Supervisor from the beach district. George Jeffrey was close behind and had a chance to pass Wallace. Jesse Armitage and John Mitchell were within a few votes of each other in the other beach section. Armitage carried Seal Beach while Mitchell was well ahead in Garden Grove. Mitchell appeared to have won. Willard Smith, candidate for re-election as Supervisor from the Orange district, was well ahead of J. F. Snowden.

SAN BERNARDINO

SAN BERNARDINO, Aug. 26.—Incomplete returns from 150 of 287 precincts in San Bernardino county shortly before midnight gave Gov. Young a slight lead over Buron Fitts of Los Angeles and James Rolph, Jr., of San Francisco, who were running a close race for second place. The vote was: Fitts, 1675; Rolph, 1636, and Young, 2246.

Supervisor C. E. Grier of Upland had polled 739 votes against 402 for Frank C. Buffington of Upland. Supervisor M. P. Cheney of Colton polled 236 votes against 139 for Myron Pine of Bloomington. Supervisor Arthur L. Doran of Barstow led R. B. Peters of Devore the vote being 681 to 143, respectively.

Attorney Stanley Mussell of San Bernardino appeared to have defeated Dist.-Atty. George H. Johnson in the closest race on the ticket, the vote for county prosecutor being 2833 for Mussell to 2094 for Johnson. Sheriff Walter A. Shay led Ralph Guy of San Bernardino by more than two to one, the vote for Sheriff being, Shay, 3462, and Guy, 1582.

Superior Judge Benjamin F. Warner of Ontario, had polled 1875 votes against 862 for Jesse Olney of Adelanto. Senator Ralph E. Swing of San Bernardino, and Assemblyman Isaac Jones of Ontario were unopposed.

VENTURA

VENTURA, Aug. 26.—A lead of approximately two to one in the race for Governorship was recorded for Young in sixteen out of seventy-six county precincts, early today. Young had a total of 624 votes as compared to 342 for James Rolph, Jr., and 247 for Buron Fitts.

On the basis of incomplete returns from twelve precincts, all county office incumbents, with one exception, appeared re-elected. In the race for tax collector, T. L. Eustis had registered 162 votes, as against 128 for Robert Cooney, incumbent. T. C. Tycheen, third candidate, was accorded 70.

Other results follow: Recorder, R. N. Haydon, 182; Neal B. Bowker, 178. Sheriff, R. E. Clark, 301; C. R. French, 82. District Attorney, James Hollingsworth, 268; W. H. Finley, 81; Jarrett Beckett, 39. Auditor, Charles Daly, 239; J. M. Hooey, 121. Surveyor, Charles W. Petit, 248; D. C. McMillan, 111. Other incumbents found no serious opposition.

KINGS

HANFORD, Aug. 26.—Five complete precincts out of forty-eight give for Governor, Young, 85; Rolph, 84; Fitts, 65. For Assembly, Forty-seventh District, Jewett, 137; Perry, 11; Rush, 33, and Wyllie, 6. For Sheriff, Buckner, 144; Hime, 184; Moore, 11. For Superior Judge, Vansante, 171; Clement, 123; Ferguson, 26; Russell, 14.

SAN DIEGO

SAN DIEGO, Aug. 26.—Incomplete returns from eight city and ten county precincts in this county give Rolph a total of 307 votes for Governor, Fitts 226 and Gov. Young 251.

In complete returns from two city and ten county precincts Tallant Tubbs leads for the lieutenant-governorship nomination with 59; Lieut.-Gov. Carnahan next with 56, Frank F. Merriam, 44, and Harry Chamberlin, 33.

The same two city and ten county precincts give Edward H. Dowell 73 votes and William E. Harper 134 votes for State Senator in the Fortieth District. The following returns, incomplete, are also from these twelve precincts:

For Assemblyman in the Eightieth District they give John T. Kean 65 votets and George B. Bowers 35.

For Congress, Phil D. Swing, running for Congress without opposition, polled 216 votes in these precincts.

For county superintendent of schools the incumbent, Miss Ada York, got 211, to 75 for Frank Y. Van Valin.

Sheriff Ed F. Cooper in these precincts polled 167 votes and John D. Cornell 120.

Thomas Whelan leads Dist.-Atty. Stephen Connell, the former getting 135 votes and the latter 81.

For County Treasurer George W. Heston, incumbent, leads with 138, with Will S. Heller polling 108.

Assessor George W. Moulton leads with 136, James Hervey Johnson, 78, and Arthur E. Blethen, 61.

Recorder John H. Ferry leads with 123 votes and Harriett E. Crane, 87.

For public administrator Edwin Reed has 130 votes, with LeRoy Bailey next with 79.

Coroner Schuyler C. Kelley has 123 votes, with Chester D. Gunn 128.

For county surveyor the incumbent, Ernest R. Childs, has 196 votes, while Earl S. Casey has 67.

The vote in these precincts on the State park bond issue of $435,000 was 173 yes, and 113 no.

SAN LUIS OBISPO

SAN LUIS OBISPO, Aug. 26.—Early returns from fifteen scattered precincts of a total of sixty-two in San Luis Obispo county, gave James Rolph a lead of 503 over Gov. C. C. Young, who polled 384, with Buron Fitts of Los Angeles trailing with twenty-seven votes.

The primary here was characterized by the apparent defeat of two Supervisors, John L. Marquart, incumbent, receiving 101 votes. Ettore Caccia receiving 150 and Peter Boysen receiving twenty-five for the office in the Second District. In the Fourth District, J. W. Shannon received 300 votes, Asa Porter, incumbent, 250, and J. A. Bosse, 100.

H. L. Carnahan led for Lieutenant-Governor, receiving 485 votes, Harry A. Chamberlin, ten, Frank F. Merriam, seventy-five and Tallant Tubbs, 377. For Congress, the race stood, Arthur M. Free, eighty-seven, and E. C. Rittenhouse, 204. For Assembly, the vote stood, C. N. Jefferson, 326, R. C. Deyore, forty-five, and H. P. Fanning, thirty-one. Sheriff Jesse P. Lowry polled 330 votes for re-election, against 204 for Murray Hathway, cowboy candidate.

A three-cornered race for District Attorney showed of the fifteen precincts reporting: H. J. Dubin, 243; S. V. Wright, 212, and A. H. Brazil, 206.

SANTA BARBARA

SANTA BARBARA, Aug. 26.—Gov. Young led Buron Fitts of Los Angeles by approximately 400 votes in sixty-four of 109 precincts in Santa Barbara county, with Rolph third. The vote stood: Young, 1837; Fitts, 1432, and Rolph, 1085.

For Lieutenant-Governor the poll showed: H. L. Carnahan, 1013; Harry A. Chamberlin, 380; Frank F. Merriam, 908, and Tallant Tubbs, 812.

In a three-cornered race for the Congressional nomination Arthur Monroe Free led with a vote of 1119. E. C. Rittenhouse followed with 861, and W. Scott Smith polled 601. For County Clerkship B. F. Hunt was given 3091 votes and P. H. Bradley 1131.

The race for Sheriff promises to be close, James Ross, running for re-election, receiving 2027 votes and Ben Hoover of Lompoc receiving 1811.

In the sixty-four precincts reporting Percy Heckendorf of Santa Barbara received 1985 votes for District Attorney and Thomas Weldon of Santa Maria 1356 votes.

KERN

BAKERSFIELD, Aug. 26.—Fulfilling election predictions, James Rolph, Jr., apparently had carried Kern county today, though given a close race by Gov. Young, as shown by returns from eighty precincts out of 205. The tally for the eighty precincts was: Rolph, 2180; Young, 2068; Fitts, 896.

PARTIAL STATE VOTE BY COUNTIES

(By the Associated Press)

Number Precincts	Registration	County	Precincts Reporting	Fitts	Rolph	Young
816	227,674	Alameda	20	61	132	136
5	136	Alpine	4	1	13	60
25	2,747	Amador	6	10	93	131
119	15,728	Butte	4	5	56	101
33	3,262	Calaveras	12	18	136	310
148	38,439	Contra Costa	1	4	19	19
37	4,555	El Dorado	2	4	14	22
235	48,882	Fresno	80	422	830	1,276
34	4,910	Glenn	2	8	6	24
107	19,351	Humboldt	5	14	83	235
93	15,059	Imperial	4	62	39	98
30	3,218	Inyo	5	24	40	42
205	30,446	Kern	2	2	48	37
48	8,325	Kings	1	3	4	9
26	3,903	Lake	6	10	51	87
39	5,205	Lassen	3	0	111	43
3,401	824,886	Los Angeles	146	8,328	4,957	3,193
46	6,631	Madera	4	4	15	17
82	16,354	Marin	2	3	31	42
21	2,500	Mariposa	1	1	6	0
91	10,544	Mendocino	2		20	4
62	11,887	Merced	x5	15	28	34
28	2,718	Modoc	1	0	15	18
77	15,174	Monterey	1	3	37	13
51	10,238	Napa	1	10	28	32
44	5,512	Nevada	11	25	110	81
189	48,837	Orange	32	740	339	356
61	9,801	Placer	2	10	70	93
30	3,274	Plumas	16	3	152	316
143	25,767	Riverside	1	46	27	58
259	50,744	Sacramento	4	3	103	65
29	4,376	San Benito	4	13	86	45
290	48,663	San Bernardino...	11	171	118	344
384	87,291	San Diego	17	212	288	224
1,155	242,019	San Francisco ...	770	4,060	40,935	34,066
200	34,749	San Joaquin	x52	133	702	706
62	13,051	San Luis Obispo..	x17	38	515	413
180	32,306	San Mateo	1	0	26	24
112	21,675	Santa Barbara ..	x24	236	167	369
245	56,307	Santa Clara	8	11	45	33
93	13,687	Santa Cruz	35	146	585	588
50	7,134	Shasta	11	11	30	10
65	9,683	Siskiyou	x7	33	126	270
62	15,101	Solano	2	13	71	130
143	29,511	Sonoma	4	18	93	58
111	19,150	Stanislaus	4	64	64	74
38	6,283	Sutter	x3	5	17	69
26	1,522	Trinity	13	25	77	117
140	26,762	Tulare	x2	22	11	17
35	4,773	Tuolumne	8	8	34	56
76	19,021	Ventura	7	108	304	305
43	8,105	Yolo	1	0	7	18
34	4,795	Yuba	x4	5	84	92
10,283	2,187,674	Totals	1,385	15,320	60,830	34,606

x—Indicates incomplete precincts only. All others complete.

ELECTION RETURNS

(Continued from First Page)

Valentine	4,138

Office No. 9

(136 out of 3401 Precincts)

Betty	756
Hanby	5,067
Spicer	1,168

Office No. 10

(1843 out of 3401 Precincts)

Courtney	988
Haslett	5,590
Sheldon	2,063

Office No. 11

(136 out of 3401 Precincts)

Faulconer	2,183
Guerin	7,880

Green Foresees Industry Gains

WASHINGTON, Aug. 26. (AP)—William Green, president of the American Federation of Labor, said in a statement today there had been no increase in unemployment in August, and this fact probably "foreshadows the fall increase in industrial activity."

CHURCH LEADER PASSES

STONY BROOK (N. Y.) Aug. 26. (AP)—Rev. Dr. David G. Wylie, 73 years of age, president of the Lord's Day Alliance, and a Presbyterian leader for more than fifty years, died at his summer home here today.

GOVERNOR RACE NORTH VS. SOUTH

(Continued from First Page)

votes for Rolph in the wet centers of the State and the failure generally throughout the State of the dry forces to rally to Young as advocated by the leaders of the Anti-Saloon League.

Fitts carried the city of Los Angeles by a larger plurality than his own supporters had anticipated and swept the county outside of the city by a vote that reached proportions almost equal to the combined vote of Rolph and Young. With half of Los Angeles county's 3401 precincts counted, Fitts was more than 40,000 ahead of Rolph and led Young by more than 60,000.

Orange county went into the Fitts column with a vote for the Southern California man almost equal to the Rolph and Young total. In Riverside and San Bernardino counties the race was close, with Gov Young apparently in the lead.

50 PER CENT VOTE

Voting heavily in some districts and showing a decided apathy in others, approximately 1,100,000 of California's 2,187,484 registered voters went to the polls in yesterday's preferential primary election. The State-wide total vote, slightly in excess of 50 per cent of the registration, was less than had been anticipated in Northern California and represented a very small increase over the average vote in Southern California.

This situation caused supporters of Dist.-Atty. Fitts to predict a substantial lead for their candidate in Southern California with more than an even chance of carrying the State as a whole.

With nothing more substantial than hope upon which to base their election assertions, spokesmen for Mayor Rolph of San Francisco and Gov. Young issued late afternoon bulletins giving conflicting claims of victory. As the polls closed there was every indication, both north and south, that the Republican gubernatorial contest would be close.

The fact that the city and county of San Francisco, where Rolph was conceded to have a substantial advantage, uses voting machines in all precincts gave the San Francisco Mayor a preponderance of Northern California votes in the early count. The 150 machines in Los Angeles city and county, purchased as the initial unit of complete mechanization of voting in this county, made available the first complete precinct returns locally, Fitts being the favored candidate in the machine reports.

The State's 10,283 polling places opened yesterday at 6 a.m. and closed at 7 p.m. In Los Angeles county, where the registered vote exceeded 800,000, with the Republicans numbering 585,746, there were 3401 voting booths.

Voting began early in all sections of California, with fair weather reported from end to end of the State. At mid-day a decided falling off in balloting was generally noted, and as the closing hour was reached the usual belated scramble was experienced.

COUNTY VOTES WELL

Locally, the West Side of Los Angeles, regarded as a Fitts stronghold, went early to the polls and as the final balloting occurred it was believed that more than a 50 per cent vote had been cast in this district. Long Beach reported light voting until the late afternoon, when the polling places were crowded, and in Glendale, where the temperature was comparatively higher during the day, the balloting was comparatively heavy.

A light vote was cast in other Southern California counties during the forenoon. Some predictions placed the vote of San Francisco as high as 60 per cent, and the balloting in Alameda county was relatively heavy, being as high as 65 per cent in some localities.

EVERY MORNING IN THE YEAR **Los Angeles Times** DAILY FOUNDED Dec. 4, 1881

The Times Building, First and Broadway. Phone MAdison 2345

90c per month DELIVERED BY CARRIER Single Copies, Daily 5 Cents Sundays, 10 Cents

By mail to Postal Zones 1 to 4, inclusive, including California, Arizona, Nevada, Utah, yearly $12.50, monthly $1.05; in Zone 5, including Colorado, Idaho, Montana, New Mexico, Oregon, Washington, yearly $16.00, monthly $1.50; to Zones 6, 7 and 8, balance of States, Canada and Mexico, yearly $18.00, monthly $1.50. POSTAGE PREPAID. Entered as second-class matter Dec. 4, 1881, at the Postoffice at Los Angeles, Cal. under the Act of March 3, 1879.

WEDNESDAY MORNING, AUGUST 27, 1930. VOL. XLIX. NO. 267

MACHINES GIVE QUICK TALLIES

Vote Totals Compiled Far Ahead of Old System

All Precincts So Equipped Reported at 8:20 p.m.

Paper Ballot Count will be Long Delayed

One hour and twenty minutes after the polls closed was the time it took to obtain, check and tabulate the election results from the 147 voting machines, distributed in 147 precincts, last night, while the counting of the old paper ballots continued into the night, with every prospect of the final figures not being available until some time tomorrow.

The first precinct equipped with voting machines reported to Registrar of Voters Kerr by 7:24 p.m., the polls having closed at 7 p.m. The first tabulation, of fifty-four precincts, was available at 7:45, and it showed Buron Fitts 856 votes ahead of his nearest competitor, James Rolph, Jr.

TOTAL FOR MACHINES

From then on, the tabulations came fast. The second tabulation, at 7:55, was for ninety-four precincts; the third, 8:00, 114 precincts; the fourth, 8:10, 138 precincts, the fifth and last, 147 precincts, 8:20. The number of persons who used the voting machines was stated to be 11,734.

The machines were distributed throughout the county, 116 being in Los Angeles and Hollywood, twenty-one in Pasadena and eleven in Beverly Hills. Voters, long accustomed to stamping with smeary rubber pencils the old paper ballots, took to the new system of pressing buttons with great aptitude. The polls closed at 7 p.m., the election officers, reduced in number from the crew necessary to handle the paper ballot precincts, opened the master case at the rear of the machine, recorded the totals and dispatched them to Registrar Kerr's office in a fraction of the time it took their colleagues to fret over the ancient system.

PLANS DISRUPTED

Recognizing that voting machines mean the elimination of suspense, delay, and cost, the Board of Supervisors has purchased a few, and planned each year to set aside a definite item in the budget for additions, until all the precincts in the county, this year mounting to 3401, are provided for. However, drastic cuts in the budget necessitated, it was stated, the elimination of a fund of $250,000 for the acquisition of machines.

Los Angeles county, with its antiquated paper ballot system of voting, has in its past the ignoble recollection of the Presidential election of 1916, when, for three days, the nation hung on the result between Hughes and Wilson, with the county, at long last, recording itself and giving the Presidency to Wilson.

QUICK TOTAL IN NORTH

The result in San Francisco, which is widely equipped with voting machines, was known practically before the count here was well started.

The voting-machine tabulations, though not spread widely enough to give a true cross-section of the county, indicated that Fitts should lead Rolph, for the county entire, by 75,000, that Merriam should be far ahead of Carnahan, his nearest opponent, for Lieutenant-Governor, that Cattell will receive the Republican nomination for member of the Board of Equalization, that Crail ran ahead of Barnes for Congress in the Tenth District, that McKinley swamped Lyon for State Senator, that Graves and Quinn are apt to be elected to their posts on the Board of Supervisors in the primary, and that former Police Captain Plummer and Sheriff Traeger will fight it out for Sheriff at the November election.

JOHN R. QUINN WINS ELECTION

(Continued from First Page)

Congressman from the Ninth District.

In addition a number of Supreme Court and appellate justices were unopposed, including:

John W. Preston of Berkeley and John W. Shenk of South Pasadena for re-election as justices of the State Supreme Court.

Benjamin K. Knight of San Francisco for re-election as associate justice of the First District Court of Appeal, Division One.

John T. Nourse of Palo Alto for re-election as presiding justice, First District Court of Appeal, Division Two.

John M. York of Los Angeles for re-election as associate justice, Second District Court of Appeal, Division One.

William M. Finch of Sacramento for re-election as presiding justice, Third District Court of Appeal.

Rolph L. Thompson of Santa Rosa, for re-election as associate justice, Third District Court of Appeal.

Charles R. Barnard of Fresno for election as presiding justice of the Fourth District Court of Appeal.

Lacy D. Jennings of San Diego for election as associate justice of the Fourth District Court of Appeal.

Vierling Kersey of Sacramento for election as Superintendent of Public Instruction.

In addition John C. Corbett, Republican incumbent of San Francisco, was unopposed for member of the State Board of Equalization for the First District.

Precinct Board Ill from Food

PETALUMA, Aug. 26. (AP) — An election luncheon sent five of six precinct officials to bed with ptomaine poisoning here today. The sixth officer of the precinct, Magnolia, remained on duty and swore in a new crew. The others were under care of physicians.

FILMS LEAD IN STOCK RISE

Steel Shares Reach Highest Price Since June on Report of Increased Production

NEW YORK, Aug. 26. (AP)—Share prices were given a sharp boost on the stock exchange today by what was regarded in speculative quarters as the first tangible evidence of the seasonal quickening of industrial activity due at this time.

United States Steel common was sent up $4 a share to $171.25, the highest price since the June slump, by publication by financial news tickers of an estimate placing its ingot production at 66 per cent of capacity, a gain of 4 per cent from a week ago.

Advances of $2 to $6 a share were numerous. The movement began in the motion-picture shares but spread throughout a wide assortment of manufacturing issues and utilities. Rails gained only moderately, and oils, coppers and motors did little. The motion-picture issues were helped by publication of the June 30 balance sheet of Fox Film, and dismissal of the receivership petition against Warner Brothers on a technicality.

Columbian Carbon and Case gained about $6 a share, while issues closing $4 to nearly $5 higher included Eastman Kodak, Westinghouse Electric, Worthington Pump and A. M. Byers. Atchison, Fox, Loew's, and General Theaters equipment gained about $3 a share. Issues closing $2 or more higher included American Telephone, Sears-Roebuck and Warner Brothers.

Trading was light, however, the day's total transactions aggregating only 1,746,930 shares.

PILOTS HUNT PARTY LOST SINCE 1845

Fate of Sir John Franklin in Arctic Regions May be Solved by Airmen

OTTAWA, Aug. 26. (AP)—Two airmen are headed into the northland today in an attempt to solve the mystery shrouding the fate of Sir John Franklin and his exploration expedition of 129 men, who disappeared almost 100 years ago.

Maj. L. T. Burwash, Canadian explorer, and his pilot, W. E. Gilbert, took off from Fort Hearne Saturday on a perilous flight to King William Land where members of the Franklin expedition are thought to have perished.

First reports were the flyers were attempting to reach the magnetic pole. This was denied by government officials who revealed the real object of the flight.

Sir John Franklin and his party set out in May, 1845, in two ships, Erebus and the Terror, and never were heard from again. In the years since, their story has been partly learned from Eskimos who told of seeing white men staggering over snow and ice, dropping by the trail. How far the last of the men traveled may never be known. Even in recent years articles have been found among Eskimos and identified as having belonged to members of Sir John's party.

MOTHER KILLS SON AND SELF

Wife of Washington State College Professor Acts in "Fit of Melancholia"

PULLMAN (Wash.) Aug. 26. (AP) Mrs. Mildred M. House, 40 years of age, shot her 10-year-old son and then took her own life today in what her husband, a Washington State College professor, described as a fit of melancholia.

Prof. House found a note scribbled on an envelope. It said:

"Howard, I'm afraid I can't hold out. Forgive me." He said she had been ill for two years. A Coroner's jury found she had killed her son and herself "while in a despondent condition."

The tragedy occurred before Prof. House arose this morning. When he found his wife and son absent, he tore down the door of an upstairs room occupied by the son Howard and came upon both bodies.

After shooting her son, Mrs. House apparently pried the empty cartridge from the rifle with a paring knife, reloaded it and shot herself through the brain.

England Gets Unusually Hot

LONDON, Aug. 26. (Exclusive)—England is sweltering in a heat wave. Today was the hottest it has been for eleven months, and the weather experts predict that it will be still warmer. The maximum temperature in the shade today was 81 deg., and shortly before midnight tonight it was 77 deg.

This follows a wet, cold July and early part of August. Londoners today shed their coats and vests, while up to late tonight thousands stood in line at the serpentine in Hyde Park, waiting to bathe.

Bromley's Hop Delayed Again

KASHUMIGAURA (Japan) Aug. 27. (Wednesday) (AP)—Unfavorable weather today caused another postponement of the proposed nonstop trans-Pacific flight of Harold Bromley and Harold Gatty, Tacoma aviators.

The flyers said they may take off Friday. They plan to fly to Tacoma.

UPPER-BASIN STATES CONFERENCE ADJOURNS

DENVER, Aug. 26. (AP)—Engineers of Colorado, Wyoming, New Mexico and Utah, upper-basin States, adjourned their meeting here today to seek additional data for an agreement on the division of 7,500,000 acre feet of water allotted them under terms of the Colorado River compact.

GIRL KILLS HERSELF WHEN ROMANCE FADES

TUCSON (Ariz.) Aug. 26. (AP)—Thelma Mathews, 20-year-old Tucson waitress, formerly of Yuma, shot and killed herself here tonight. Friends believe despondency over ill health and a shattered romance were responsible for her act.

MERCHANT PRINCE DIES IN POVERTY

Henry Siegel, One-time New York Millionaire, Passes in Apartment

LAKEWOOD (N. J.) Aug. 27. (Exclusive)—Henry Siegel, once a $7,500,000 merchant prince, the head of New York's great department store of another generation, Siegel, Cooper & Co., died here last night. In dying at 71 years of age he realized an ambition which has been his since 1924, when he said, "My chief ambition in life is to die."

With him when he passed away in the seaside resort to which he had come but a few days before for his health, was his third wife, who lived with him in a humble apartment in Hackensack, N. J., the town where he had been making their living selling men's wear since the great mercantile crash of 1914.

The business failure which overtook Siegel and put him in jail for ten months as he vowed to repay every penny he owed was matched by his domestic failures. His first wife, whose two daughters, Countess Carlo Denitice di Frasso and Lady Julia Cavendish, left him in 1914, rushed to his bedside when he was gravely ill two years ago. He divorced his second wife, a widow when he married her, and named a clerk in his store corespondent.

The body will be cremated tomorrow.

Banker's Visit Stirs Rumors

MEXICO CITY, Aug. 26. (AP)—Fred L. Wilke, banker of Los Angeles, returned today from a visit to Ex-President Calles at Tehuacan.

It is understood that Mr. Wilke and his California banking associates are planning important investments in Mexico. The American was accompanied by A. E. Crane, of Topeka, Kan., and T. A. Robinson, son-in-law of the ex-President.

HULL [illegible] FESS [illegible]

Administration [illegible]

Figures [illegible] Asserted [illegible]

Vandenberg [illegible] of Misrepresentation

WASHINGTON, [illegible] The party [illegible] tinued [illegible] Hull, [illegible] ing to the [illegible] administration [illegible] Vandenberg, [illegible] renewing [illegible] tation [illegible] quarters.

Both [illegible] through party [illegible] Hull said [illegible] layed [illegible] speech by [illegible] Republican [illegible] til today [illegible] understanding [illegible] things."

UNEMPLOYMENT [illegible]

The [illegible] tor Fess's statement [illegible] ministration, through [illegible] Reserve Board, [illegible] avert the business [illegible] said up until [illegible] pression [illegible] timated to [illegible] to inquire [illegible]

"If the Secretary of [illegible] does not speak for [illegible] matters affecting [illegible] the country, who [illegible]

Hull also [illegible] reau [illegible] unemployment [illegible] reau "admits the [illegible] complete figure."

[illegible]

Senator Vandenberg [illegible] "amazed at the [illegible] John J. Raskob's [illegible] Shouse, and his [illegible] ballyhoo [illegible] lies on [illegible]

The Michigan [illegible] Shouse as saying [illegible] taken under the [illegible] visions to investigate [illegible] ous commodities [illegible] ate resolution.

Vandenberg said [illegible] Grand Rapids [illegible] turers already [illegible] the Tariff Commission [illegible] investigations. [illegible] mediately [illegible] of error or [illegible]

HEIFETZ PLAYS [illegible] TEACHER'S [illegible]

NEW YORK, Aug. [illegible] a simple, beautiful [illegible] he seldom plays [illegible] a famous pupil [illegible] master today. [illegible] Maria" of [illegible] Jascha Heifetz [illegible] neral of Leopold [illegible] been his violin [illegible] friend ever since [illegible] appearing before [illegible] back in Russia.

"HURRAH, MOTHER GIVE US MORE!"

"We like you for this," say children who get roughage this new way

Urging, reminding, forcing, wears you out—the children too; and often causes "profound digestive disturbances," according to nutritional experts.

The new way is to get the (roughage) "vegetable-effect" from the new, delicious cereal—HEINZ Rice Flakes—*absolutely different. Not* a bran food.

Contains vegetable-cellulose (same as vegetables do) which increases in bulk *four to six times after eating,* forming one of the mildest, gentlest, yet most effective types of natural bulk-and-roughage known to Science. Any normal person can eat it daily for a lifetime with only good results. Ask your physician.

Flavor so delightful that everybody wants it. Effects that you can get in no other way.

Serve twice daily for one week to start the benefits; once daily thereafter to maintain them.

Patented by HEINZ of "57" fame, no other cereal of any kind can supply this feature, so be sure to *specify* by the name HEINZ! Your money back if not superior in both flavor and results.

Order your first package now from your grocer. Send post card to us for free booklet, "Children's Futures Told in Foods," with special section for adults. Address H. J. Heinz Co., Pittsburgh (Dept. R-20), sole makers of this new triumph in foods.

HEINZ RICE FLAKES

with "Vegetable Effect"

Paris—

Fashion centre of the world . . so of course Milnor maintains a buying office there, where [illegible] Jewelry, bags for afternoon and evening, [illegible] tapestries, perfumes and the smartest of [illegible] are imported direct to Milnor shops.

Now Twenty-four Convenient Shops

MILNOR

HEADQUARTERS . . IN THE BILTMORE [illegible]

An Opportunity

One of California's oldest and largest [illegible] staple food commodity is increasing its [illegible] The kind of additional man power it is [illegible] below:

Merchandising Manager
in Charge of
Consumer Distribution

His primary interest will be building [illegible] strength and good will. He must be thoroughly familiar with consumer [illegible] stand its demands and [illegible] organize and direct sales [illegible] detailed crew work; [illegible] difficult buyers and bringing [illegible] operation with the aid of [illegible] word, one who knows how to build sales [illegible] under brand strength.

If you feel confident you possess the necessary [illegible] write frankly and fully. Your communication will be held in strict confidence.

Address N.A.A., Box 49, Times Office

The Carolina [illegible]
Tea Room

7315 MELROSE AVENUE

Reopening Thursday
August 28th, at 11:30 A. M.

WEDNESDAY MORNI

MYER
733 south fl
in pasadena
colorado at los robles

fashion
favore
lates
the

left—delightfully cle
canton frock a chic
the hat—a piquant
right—this swagger
trimmed with silk in
with its matching ber
junior

pictured—beret of stitched felt. 7

12th
SPE
Suits and
Values
½ P
ALL KNOX straw sailors.
Italian Leghorn hat regularly $15.
Men's 1-Piece Bathing Suits.
Sports Coats a Greatly
SHIRTS, NECKWEA SWEATERS
Now
½ Pri
Open All Day
Take Building
Floor of Jam
OLIVE STRE
IMPORTERS AND MA

Week-End Trips
—watch the Resort, Hotel and Travel page of the Los Angeles Times for the most complete listing of week-end trip suggestions.

MYER SIEGEL & CO.
733 south flower . . . los angeles
in pasadena colorado at los robles
in hollywood hollywood blvd. at las palmas

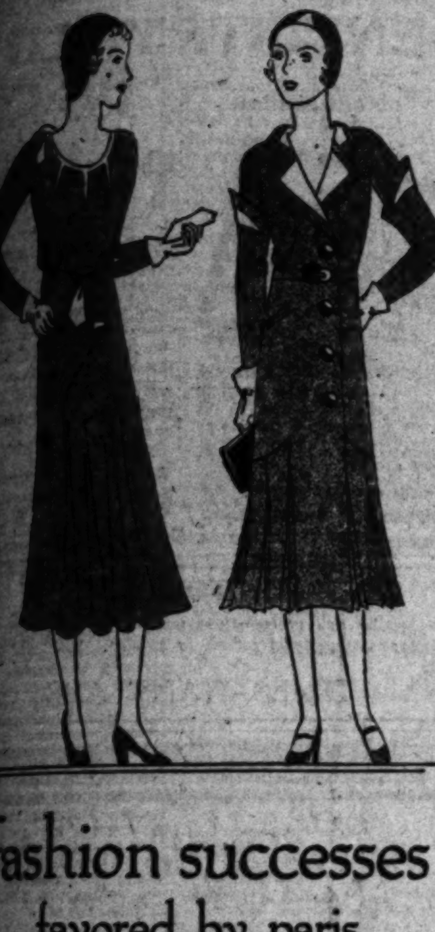

fashion successes
favored by paris

latest arrivals for
the junior miss

29.75

left—delightfully clever cutting gives this two-toned canton frock a chic line. 29.75.

the hat—a piquant soleil model. 7.50.

right—this swagger coat frock of ostrich cloth is trimmed with silk in harmonizing shades. perfect, with its matching beret for campus wear. 29.75.

sizes 13-15-17
junior salon—first floor

pictured—beret of stitched felt. 7.50.

junior millinery
arriving daily!
5.00 to 15.00

an intriguing selection of velvet berets—tricot turbans—chic soleils—double brim felts—and clever novelties.

junior salon—first floor

12th FLOOR SPECIALS

Suits and Overcoats
(Oviatt Models)
Values $95 to $115
½ PRICE

ALL KNOX straw sailors	$3
Italian Leghorn hats, regularly $15	$5
Men's 1-Piece Bathing Suits	$5

Sports Coats and Flannel Trousers
Greatly Reduced!

Assortments of
SHIRTS, NECKWEAR, HOSIERY, PAJAMAS,
SWEATERS, ROBES, SHOES
Now Reduced to
½ Price and Less
Exceptional Values, All of Them

Open All Day Saturday, Aug. 30th

Take Building Elevators to 12th Floor of James Oviatt Building

Alexander & Oviatt
OLIVE STREET NEAR SIXTH
IMPORTERS AND MANUFACTURING RETAILERS

Week-End Trips
—watch the Resort, Hotel and Travel page of the Los Angeles Times for the most complete listing of week-end trip suggestions.

EAT AT
DAVIDSONS
854 S. BROADWAY
Good Food. Real Coffee. Fountain Specials
Charcoal Broiled Steaks—Chops
Specials Changed Daily

PERU CIVIL WAR MAY BE AVOIDED

Negotiations for Peace Set to Begin Today

Ex-President Surrendered to Undergo Trial

Amnesty Declared for Political Prisoners

LIMA (Peru) Aug. 26. (AP)—An unverified report received here tonight from Callao said ex-President Leguia had died on board the Peruvian warship Almirante Grau. The source of the report was not given and efforts were being made to verify it.

An American doctor named McCormack, who saw the ex-President today, is quoted, however, as saying Leguia is ill but not seriously. There were rumors that Leguia would be landed and taken to a hospital.

LIMA (Peru) Aug. 26. (AP)—The threat of a civil war between north and south in Peru, following upon the fall of Ex-President Leguia's administration, was apparently averted today by announcement of impending negotiations for peace and a united government.

Lieut.-Col. Luis Sanchez Cerro, leader of the insurgents at Arequipa in the south, is expected in Lima tomorrow to negotiate in person with Gen. Manuel Maria Ponce, head of the military Junta in Lima.

LEGUIA TO BE TRIED

With Ex-President Augusto B. Leguia a prisoner of the Junta, and to be tried for the acts of his eleven years' presidency, leaders in the north and in the south have apparently reached a working basis for agreement.

Announcement of Col. Sanchez Cerro's visit, officially made this afternoon, is the first definite sign of such progress.

The southern leader, who at Arequipa last Friday began the revolt that ended in downfall of Leguia, has hitherto expressed distrust of the Lima Junta. In a manifesto to his supporters yesterday he said he would not go to Lima because the Junta had technically been appointed by Senor Leguia before resigning.

He said also he had ordered the cruiser Almirante Grau, which Senor Leguia boarded yesterday, to put back to the railhead port of Mollendo, near Arequipa, and to surrender the ex-President.

WARSHIP RETURNS

To offers of co-operation from the Junta he replied by the demand that delegates be sent to Arequipa for a parley.

The military Junta in turn sent a wireless to the cruiser demanding surrender and the return of the ex-President to Lima for trial. At 4 a.m. today the officers of the warship, which put back to Callao Harbor, gave up their former leader.

The Junta issued a decree today announcing acceptance of Leguia's resignation "in view of the unanimous opinion favoring its acceptance," and also issued a manifesto outlining its aims for the country and declaring amnesty for political prisoners.

STEPS ORDERED FOR AMERICAN'S RELEASE

WASHINGTON, Aug. 26. (AP)—The American Embassy at Lima was instructed today by the State Department to take all appropriate measures to bring about the release of Harold B. Grow, a lieutenant-commander in the United States Naval Reserve, who was captured Sunday by Peruvian revolutionists in Camana.

The department has had no further information on another American, Elmer Faucett of Savona, N. Y., who was reported detained by revolutionists in Arequipa, near Camana. Faucett is the representative of an aviation concern.

The State Department has expressed confidence both Grow and Faucett, if he is held, will be released.

State Department officials said the question of recognition by this government of the military junta is not expected to arise until after the junta has made a commitment concerning the future government of the republic it controls.

JUNTA RECOGNIZED AS PERU GOVERNMENT

BUENOS AIRES, Aug. 26. (AP)—Arequipa dispatches to La Nacion tonight reported that four Peruvian army officers, sent by the military junta in Lima, arrived at Arequipa today and reached an understanding with Lieut.-Col. Luis Sanchez Cerro, chief of the southern insurgents.

According to the dispatches, the officers from Lima recognized the Arequipa junta as the real government of Peru. Col. Sanchez Cerro communicated later by telegraph with the Lima junta.

Suspect Shot, Vessel Seized

NEWPORT (R. I.) Aug. 26. (AP)—One man was wounded by Coast Guard gunfire and a liquor-laden speed boat was seized today after a chase off Newport.

Coast Guard officials gave out the name of the captured rum-runner as "Marzelle" but expressed doubt as to the accuracy of the spelling.

CANADIAN ROCKIES PEAK SURMOUNTED

MT. ROBSON (B. C.) Aug. 26. (AP) Mt. Robson, highest peak in the Canadian Rockies, where a New Jersey Alpinist met death recently, has been climbed for the first time this season after many attempts. N. E. Odell and C. C. Crawford of London, members of the last Mt. Everest expedition, and Terris Moore of Haddonfield, N. J., were on their way down to their base camp today after successfully gaining the summit of the 12,972-foot peak. It was in a lone attempt to climb Mt. Robson that Newman D. Waffl of Orange, N. J., was lost two weeks ago. No trace of him has been found.

DIVA PAYS FOR 'POT' SHOT AT NEIGHBOR

Mme. Ada Paggi

FLOWER POT FLYING COSTS SINGER FINE

Diva Pays $15 for Her Temperamental Protest at Morning Radio Music

CHICAGO, Aug. 26. (AP)—Mme. Ada Paggi, singer with the Ravinia and Civic Opera companies, was fined $15 yesterday for the "pot" shot she took at a neighbor.

The shot—with a flower pot—was an unmistakable protest on the diva's part against band music played on the radio at 6 o'clock in the morning.

Mme. Paggi, Magistrate Benjamin Meyer of Glencoe was told, had long been irritated by the noisy music coming from the home of Otto and Walter Schultz in the early hours when the brothers were getting up and doing their calisthenics. She said she couldn't sleep with such an inartistic din ringing in her ears.

Finally the temperament for which opera stars are famous got the better of her and she let fly the first thing she found—a flower pot. The pot, Walter Schultz told the magistrate, sailed through a window and hit him on the head.

Since there is no law against band music and there is a law against throwing objects through windows and against people's heads, the magistrate decided there was only one thing to do and he did it.

Women and Boy Given Probation in Bootlegging

BIRMINGHAM (Ala.) Aug. 26. (AP) Two women and an 11-year-old boy are on five years' probation today following their trials in Federal court on charges of violating the prohibition laws.

Mrs. Sallie Glassgow, 62 years of age, of Birmingham, pleaded not guilty to a charge of selling a pint of liquor and four quarts of beer, but was found guilty by a jury.

Mrs. P. P. Ridley, 72, and infirm, pleaded guilty to selling a quart of blackberry wine.

Clyde Cox, 11, pleaded guilty to five counts charging selling liquor. Agents said they bought liquor at a barbecue stand operated by the boy's father and Clyde made the deliveries.

Politician Shot in Raid Quarrel

CHICAGO, Aug. 26. (AP)—Three hours after a raid on an asserted disorderly house last night, Nels M. Wedberg, ward politician, was shot and seriously wounded by Policeman Alvis Meyers, one of the raiding officers.

Meyers said he ordered Wedberg out of the east side police station when he came to intervene in behalf of prisoners. Later when he started home, Meyers said, Wedberg was waiting outside and attacked him. Meyers said he fired in self defense.

FRENCH LAUD DAWES ARCHEOLOGY WORK

PARIS, Aug. 26. (AP)—The visit of Ambassador Dawes to the historic Dordogne country, where he is pursuing one of his hobbies, archeological investigation, has attracted considerable attention in the French press. Louis Forest, Matin writer, called the Ambassador's vacation a "second Dawes plan." He calls attention of the French people to the value of the archeological work. He and other newspaper writers hope the ambassador's visit will lead to increased tourist traffic.

UNIONISTS ARRESTED IN GARMENT STRIKE

NEW YORK, Aug. 26. (AP)—Seven men and three women garment strikers were arrested today charged with interfering with girl employees on their way to work in an infants' wear factory in the garment making district. The disorder came a few hours after a general strike had been called in the children's dress industry. Union leaders said 7000 workers were on strike.

GROWERS HOLD CLINIC ON SUGAR

Plan of Limiting Production Advanced by Cuba

Louisiana League Declines to Aid Co-operation

United States and Insular Fields Represented

NEW YORK, Aug. 26. (AP)—An effort to limit the world's production of sugar and to bring the price of that sweet commodity back to a level which will compensate its growers was launched today by Cuba's spokesman at a sugar conference in which the United States, Porto Rico, Hawaii and the Philippines were represented.

LOUISIANA SLAP

Hardly had the limitation proposal been put before the conference when from New Orleans came the retort of the American Cane Sugar League that Louisiana interests were uniformly opposed to it, western beet interests and America's sugar-producing insular possessions were not interested, and what to do with her sugar surplus was Cuba's own problem.

But in the New York hotel room where the clinic was in session there was a unanimity of sympathy and a desire to co-operate and the meeting adjourned to ponder Cuba's suggestion and to meet again tomorrow to discuss it.

CUBA'S PLAN

To a committee formed and headed by Thomas L. Chadbourne of New York, representing American interests with investments in Cuba, Senator Viriato Gutierrez of the island republic offered limitation of sugar production by Cuba for a five-year period if cane and beet growers of the United States, Porto Rico, Hawaii and the Philippines would agree to limit their production similarly.

His plan, elaborately worked out, embraced the limitation of Cuban exports to 2,800,000 long tons next year. In subsequent years through 1935 exports would be held to that figure plus half the increased consumption shown in the United States year by year.

CONDITIONS NECESSARY

He laid down the condition that Louisiana, Porto Rico, Hawaii and Philippine planters and western sugar beet raisers make no increase in their production until 1934, then increase their crop by one-half of the increased consumption in 1933.

If this plan were agreed to, he said, Cuba would attempt to form an international group to help stabilize the industry.

It would, he said, be necessary to have almost complete agreement of American producers to the Cuban plan if it were to made effective.

WARSHIP DOES DIVE INTO OOZE

French Torpedo Boat Runs Wild During Launching and Rests on Its Stern

HAVRE (France) Aug. 26. (AP)—One of the finest new warships of the modernized French fleet, the 400-foot torpedo boat Vautor, was damaged today in a spectacular accident as she was being launched.

A disaster was narrowly averted among the crowd of spectators, scrambling out of the way of the 2480 tons of runaway steel. Several persons were injured, though not seriously.

The accident was caused by the collapse of the ways. The Vautour slipped and pivoted 200 feet down and finally slid partly off into the water.

Workmen are busy tonight stabilizing the ship to relieve the strain on her hull. She is lying at an angle of about 45 deg., her stern resting in shallow water and her bow perched on the ways.

The ship now cannot be launched until the flood tides in September.

The deep-sea submarine Medusa was successfully launched about the same time.

INFANT INDUSTRY'S GROWTH AMAZING

WASHINGTON, Aug. 26. (AP)—During the first six months of this year foreign sales of American sound motion-picture equipment totaled $4,585,000. Comparative figures with the same period last year are not available at the Commerce Department since the "talkies" is one of the newest commodities in America's foreign trade. The United Kingdom was the best customer, purchasing equipment valued at $1,771,721. France was next with $601,391 and Canada third with $283,847.

Hello, Friends!

Some people think it is very unusual for a restaurant keeper to be a writer, but they don't know that I received my Doctors degree at the "Ignorantelli" College in Rome thirty years ago. If you have a loose shoulder, do come and dance to our five-piece orchestra.

Yours as ever,
J. Marcell Annechini
Marcell Inn
(Altadena)

I. MAGNIN & CO.

Ambassador Hotel Los Angeles
Biltmore Hotel Los Angeles
Maryland Hotel Pasadena
6340 Hollywood Blvd. Hollywood

Our Four Exclusive Shops Are Replete With Endless Selections of Apparel At Moderate Prices

At the I. Magnin & Co. Shops the appreciation of finer things is felt in every garment. Here you may obtain fashionable attire for every possible occasion...attire that has been measured by very stringent rules as to quality and exclusiveness. Our Fall things are now ready in fascinating array...to meet the needs of the more discriminating. Prices are lower than in many seasons!

Daytime Dresses 39.50 to 65.00	Ensembles 150.00 to 198.50
Evening Dresses 39.50 to 85.00	Fur Trimmed Coats 115.00 to 175.00
Knit Suits 29.50 to 39.50	Hats 12.50 to 17.50

All of Our Shops Specialize In the Famous Elizabeth Arden Toiletries and Perfumes

Only 3 Days Left
OF
BECKMAN'S ANNUAL AUGUST

Select Your Furs Now!
Monthly Payments
Will Reserve Your Selection Until Wanted

SALE
of
FURS

By selecting your fur coat early it is possible to select the best of pelts at advantageous prices—and by having our coats made before the makers become rushed—we make another great saving. Also by stimulating business in August we reach a volume that warrants large discounts. When you see the beautiful garments offered in this sale you will realize how important it is to buy your Fur Coat in this August Sale of Furs.

BECKMAN FURS
521 West Seventh St.

Largest Exclusive Fur House in the Entire West

Wherever You Want to Live—Whatever You Want to Rent
That sums up the service available to you through
— TIMES WANT ADS —

AROUND THE WORLD TWO CRUISES

The FRANCONIA sails EASTWARD . . . the ship world-famous for her successful cruises . . . faultless luxury . . . join her adventure-trip around the world . . . including places never visited by a cruising ship . . . Madras . . . Belawan Deli . . . Kudat . . . Bali, without change of ship or extra cost. Samarang, Saigon, Bangkok, the Philippines are other high spots. 138 magic days. $2000 up. From N. Y. Jan. 10, 1931.

WESTWARD in the SAMARIA . . . another famous Cunarder . . . every sea-going comfort . . . a masterpiece itinerary . . . including Bali, without extra expense, Samarang, Saigon. 127 wonderful days . . . at an amazingly low cost. $1600 up. From N. Y. Dec. 3; San Diego, Dec. 18; Los Angeles, Dec. 19; San Francisco, Dec. 21 . . . Back in N. Y. April 10.

Your Local Agent or

CUNARD LINE

Chapman Bldg., 8th St. & So. Bdwy., Los Angeles

or

THOS. COOK & SON

[illegible] South Grand Ave., Los Angeles

THE EYES OF THE WORLD

Are On

LA VIDA MINERAL WATER

The Incomparable Discovery

and the

United Artists Theatre

Where

The Eyes of the World

Is Now Playing

Tune in for details of our Daily Theatre Party at

United Artists Theatre

Broadway near 9th Street

RADIO STATIONS

Daily—Except Sunday

KMIC — 8:45 a.m.
KMTR — 9:15 a.m.
KGFJ — 11:00 a.m.
K T M — 2:30 p.m.
KELW — 7:00 p.m.

Every advantage for your funds

SAFETY

INCREASED EARNINGS

LIQUIDITY

in the 6%

CERTIFICATES OF NORTH AMERICAN BUILDING-LOAN ASSOCIATION

523 South Spring St.
712 South Grand Ave.
LOS ANGELES

The novel of Birth Control

SEED

by Charles G. Norris

The author of *Brass, Bread,* etc.
$2.00 DOUBLEDAY, DORAN

DIXIE'S CENSUS NOT UP TO PAR

Section Grows Less Swiftly Than Rest of Nation

Texas, North Carolina and Florida Set Pace

Other States Show Gains of Much Lower Rank

BY LAURENCE M. BENEDICT
"Times" Staff Representative

WASHINGTON, Aug. 26. (Exclusive)—Dixieland had a substantial growth in population during the last ten years, thanks to Florida sunshine, Texas oil and new industries in North Carolina, but its rate of gain did not keep pace with that of the nation as a whole.

The 1930 census figures show that the eleven States of the old South, which broke away from the Union in 1861 to form the Confederacy, gained since 1920 at the rate of 14.4 per cent, while the country at large grew at the rate of 16.1 per cent. The eleven States included in this group are Virginia, North and South Carolina, Georgia, Florida, Alabama, Mississippi, Tennessee, Louisiana, Arkansas and Texas. They reported a combined increase of 3,616,223 inhabitants, giving them a total now of 28,723,175, somewhat less than one-fourth of the entire population of the United States.

IMPROVEMENT SHOWN

The rate of growth in the last decade was an improvement over the ten-year period between 1910 and 1920, when the same States gained only 2,685,000 inhabitants, or about 12 per cent.

Those figures reflected the migration of many thousands of Negroes northward during the World War. Incidentally, there was no compensating southward sweep of these Negroes, for many of them, perhaps a majority, remained in the North and were counted there in the 1930 census.

Since the beginning of the Civil War the South has trebled its population, not a bad showing for a section supposed to be ruined after Appomattox. At that time it had 9,000,000 inhabitants as compared with approximately 22,000,000 for the rest of the country. Now the South has 28,000,000 and the rest of the nation 94,000,000.

INDUSTRY HELPS

The much talked of "industrialization" of the South accounted for a rapid growth of the population in Western North Carolina, Eastern Tennessee, Northern Alabama and Southwestern Virginia. The development of new oil fields was mainly responsible for an increase of more than 1,000,000 in the population of Texas; and the balmy climate of Florida drew another 500,000 persons into the Everglade State. Louisiana grew at a rate slightly larger than that for the whole country, but elsewhere in the land of cotton the population increase was "spotty" or below par.

The population of the South, like that of the country in general, showed a decided trend away from the rural sections into the urban communities. Nearly all the southern cities showed amazing growth.

HOW THEY GREW

Miami's population in ten years leaped from 29,000 to 110,000, breaking all records for cities of the 100,000 class in the new census, although still falling short of the optimistic claims of its boosters. Houston gained 109 per cent and Chattanooga 106 per cent.

Other notable increases were: Tampa, 95 per cent; Atlanta, 73 per cent; Dallas, 63 per cent; Birmingham, 64 per cent; San Antonio, 57 per cent; Memphis, 55 per cent; Fort Worth, 51 per cent; Jacksonville, 41 per cent.

New Orleans, with a 17.7 per cent gain and a 1930 population of 455,332 remains the largest city of the South, a distinction it has held since antebellum days.

Taking up the returns by States, Virginia reported a gain of only 4.8 per cent; the proud Old Dominion now has 2,415,471 inhabitants, or 110,364 more than it had in 1920. Much of this increase has taken place in Arlington county, just across the river from Washington. Virginia ranks now as the twentieth State in population. When the first census was taken it was first and held that position until 1820 when New York took the lead. At the outbreak of the Civil War, Virginia ranked fifth among all the States and first among those of the Confederacy.

NORTH CAROLINA GAINS

Due to the rapid development of industries in the Piedmont section, North Carolina registered a gain of 23.9 per cent and with a present-day population of 3,170,287 is outranked only by Texas among the southern States.

South Carolina did not fare so well. Its 1930 population of 1,732,567 represents an increase in the last ten years of only 2.9 per cent.

However, Georgia's showing was the poorest of all. It gained only 0.2 per cent and but for the remarkable growth of the city of Atlanta the State would have recorded a decrease. Its population total now is 2,902,443.

Florida had the largest growth in its history. Its rate of increase, 51.4 per cent—was second only to that of California. The Florida population now is 1,466,625.

Alabama gained 297,133 inhabitants, or 12.7 per cent, and now has a total population of 2,645,297. Most of this increase was in the industrial areas in the northern part of the State.

GREAT COMEBACK

Mississippi, after losing 8000 in the 1910-20 decade, staged a comeback, gaining 217,816, or 12.1 per cent, for a population total now of 2,007,979. Tennessee grew 11.6 per cent and now has 2,608,759 inhabitants. Louisiana gained 16.5 per cent, reporting a total of 2,094,496. Arkansas has a total of 1,853,981, a gain of 5.8 per cent. Texas with a total of 5,821,272, gained 24.8 per cent.

Among the so-called border States, only West Virginia gained more rapidly than the country as a whole. It now has a population of 1,778,510, which is an increase of 18.1 per cent over 1920. Maryland gained 12.4 per cent, and now has 1,629,321 inhabitants. Kentucky reported an increase of only 8.6 per cent. The Blue Grass State's total now is 2,623,688. Missouri's gain was still less, being only 6.4 per cent. The total for that State now is 3,630,961.

BITS OF NEWS FROM RENTAL COLUMNS

Downtown furnished private office can be rented for $15 per month—with services that include reception room, telephone and stenographer.

Party seeking to live in Hollywood has opportunity of renting three-room unfurnished apartment together with garage for $30 monthly rental.

In addition to two-car garage—which goes with seven-room furnished Canyon Drive home now ready for tenant—are featured furnishings including oriental rugs and player grand piano.

FARM SUMMARIES ON TWO STATES ISSUED

WASHINGTON, Aug. 26. (AP)—South Dakota was shown to have increased in number of farms by 11.4 per cent and Indiana to have decreased by 11.2 per cent in summaries issued today by the Census Bureau.

BUSINESS OF MASONIC RALLY ENDS

Delegates to Assembly of Masters' Council Turn to Sightseeing at Tacoma

TACOMA, Aug. 26. (AP)—With most of the serious phases of the seventeenth triennial assembly of the General Grand Council Royal and Select Masters safely behind them 1500 Masons and their wives from all parts of the world turned to sightseeing and merrymaking this afternoon.

Installation of the new general grand council officers occupied the morning's assembly session. Walter L. Stockwell of Fargo, N. D., was installed as General Grand Master.

A feature of today's assembly session was the paying of special honors to Peter Pickton, the oldest delegate present. Pickton, who will be 100 years of age December 22, is a member of the Fargo (N. D.) chapter but is a resident of the Masonic Home at Zenith, Wash.

Three new officers were elected by the Royal and Select Masters. Bert D. Ashbrook of El Reno, Okla., was elevated to the office of General Grand Conductor of Council. Charles H. Johnson of Albany, N. Y., was elected General Grand Marshal and Roy G. Webb of Spencer, Iowa, was chosen General Grand Steward.

Suspect Tarred and Feathered

SAGINAW (Mich.) Aug. 26. (AP)—Eight farmers, residents of Brady township, are held at the County Jail on a charge of tarring and feathering Edward Leachman, 60-year-old recluse.

The men are John and Lawrence Bendes, Marcus and Ernest Kelley, Theodore Bates, Samuel Emans, Noah Runyon and Elmer Hall. Prosecutor Quinn said the first four confessed to participation in the attack upon Leachman.

Quinn quoted the men as saying they were angry at Leachman because he apparently did not work and that they suspected him of stealing from their farms.

WESTERNERS GRANTED INCOME TAX REFUNDS

WASHINGTON, Aug. 26. (AP)—Tax refunds totaling more than $800,000 have been reported by the Internal Revenue Bureau to the Congressional joint committee which deals with such taxation problems. All were necessitated by overassessments made eight years ago. The amounts were made public through Representative Garner of Texas and include one to the Utah-Idaho Sugar Company, Salt Lake City, of $161,100. The Internal Revenue Bureau subsequently announced an additional refund to Arthur Morris, Los Angeles, $20,722.

PRESIDENT ACCEPTS WAR VETERANS' BID

WASHINGTON, Aug. 26. (AP)—President Hoover accepted an invitation to review the parade of Veterans of Foreign Wars in Baltimore September 2. The invitation was extended by Mayor Broening of Baltimore and Col. Harry C. Jones, Army Reserve Corps, general chairman of the thirty-first national encampment of the veterans' organization. The President will witness the parade. No speech will be made. Prior to the review Mr. Hoover will be a luncheon guest of Mayor Broening at the Maryland Club.

KANSAS REPUBLICANS NAME TOPEKAN CHIEF

TOPEKA (Kan.) Aug. 26. (AP)—John Hamilton, Topeka attorney, was unanimously elected chairman of the Republican State Committee today in a harmonious session. C. H. Bailey, Hutchinson, and James H. Stewart, Wichita, were unanimously elected secretary and treasurer, respectively.

TOPEKA (Kan.) Aug. 26. (AP)—Guy T. Helvering, Mayor of Salina, was chosen State Democratic chairman by the unanimous vote of the Democratic State Central Committee today.

QUAKE SHAKES AFRICA CITY

DAR-ES-SALAAM (Tanganyika, British East Africa) Aug. 26. (AP)—Many buildings were slightly damaged this morning when an earthquake shook this district. There were no casualties.

CHANGSHA REDS MENACE ALIENS

Foreigners Flee Hunan City as Communists Approach

Repetition of Plundering and Burning Feared

Provincial Governor Deposed and Chaos Reigns

SHANGHAI, Aug. 26. (AP)—Foreign women and children are fleeing from Changsha, Hunan Province capital, today, because of the increasing menace of 5000 Communists approaching the city with the evident intention of attempting to recapture it. The refugees are en route to Hankow.

With no protection except a weakened garrison of provincial troops of doubtful loyalty at Changsha it was felt to be imperative to evacuate as many foreigners as possible to avoid the consequences of an attack such as hordes of Communists recently made on the city, when foreign property was looted and burned.

Hoping to prevent a repetition of the sacking, President Chiang Kai-shek has ordered 20,000 troops detached from his army in Shantung Province, where government troops are attempting to suppress a northern revolt, and sent to Hunan Province to punish the Reds.

The danger from the Communists appeared to be made worse by the fact that Ho Chien, Governor of Hunan and commander of provincial troops there, has been deposed by his subordinate officers and has fled, with resultant uncertainty.

GIRLS BLAST JOB FICTIONS

Young College Women Demonstrate in Chicago Employment Can be Obtained

CHICAGO, Aug. 26. (Exclusive)—Sixteen young women, students at leading universities, who came to Chicago some six weeks ago to investigate the historic assertion that heaven protects the working girl, have left for their respective homes convinced that getting an "A-plus" in calculus is a lot easier than finding a job in Chicago, and that if heaven ever intervenes at all it is only in fiction.

The group, culled from the sociology classes of ten colleges, entered an experiment sponsored by the national student council of the Young Women's Christian Association. They arrived in Chicago July 4, and the following day began their search for work. A month later, after constant effort, the last girl had found a job.

To obtain sixteen positions, the students made 330 applications. One worked as a chambermaid, two packed candy, two worked in mail-order houses, two in restaurants, two were in laundries, three made lampshades, three were milliners, one made sausage casings, one mended silk hose, one sewed lingerie and another made paper boxes.

"The experiment does show that there is no real unemployment and that a girl can find a job if she looks long enough," explained Miss Annetta Dieckmann, industrial secretary for the "Y," who conducted the experiment. "She may be able to find work, and still be able to earn enough for a decent living.

"Only half the girls were making a living wage—and that at the lowest standards. The girls pooled their earnings, and their expenses as well. The first week they were able to pay only half their expenses with their salaries, the fourth week they paid 90 per cent and the fifth they were able to meet all expenses with earnings."

The girls were sociology students in the following schools: University of Missouri, University of Iowa, Mt. Holyoke College, Iowa State College, University of Nebraska, University of Chicago, Coe College, Kansas State Teachers' College, West Hampton College of Virginia and Earham College.

BANK CLOSES AND AIDE HELD IN HUGE THEFT

HAMMOND (Ind.) Aug. 26. (AP)—The Northern Trust and Savings Bank is closed today while an audit is being made of the accounts of Boleshaw Salik, its secretary-treasurer.

Salik spent last night in jail after Deputy Commissioner of Banks Barr had ordered the institution closed. Bank officials said Salik admitted embezzling $140,000 of the bank's funds and $71,000 from the First Polish Building and Loan Association, of which he was secretary.

HERRICK MEMORIALS READY

NEW YORK, Aug. 26. (AP)—Two bronze tablets and a parchment book, presented by citizens of Cleveland to the War Memorial Building in Paris in honor of the late Ambassador Myron T. Herrick, were brought to New York today to be taken to France tomorrow on the liner Ile de France.

DR. S. M. COWEN

Los Angeles Painless Dentist

wants you to visit the largest individual dental office in the West and see for yourself the remarkable

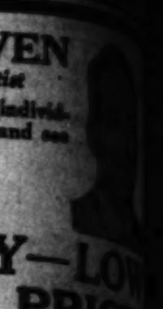

QUALITY DENTISTRY—LOW PRICES

you can obtain at these

Bridgework $5.00
X-Ray $1.00
X-Ray, entire mouth . . . . $[illegible]
X-Ray, 1 arch . . . . $[illegible]
Plate Repairs up from $1.00
Gas Extractions $1.00
Local Extractions . . . . $[illegible]
Fillings up from . . . . $[illegible]
Inlays . . . . $[illegible]
Crowns . . . . $[illegible]
Same price cash or credit.

PLATES

[illegible] Nature Teeth [illegible]

$10 $16.50

FREE PAINLESS EXTRACTION

CREDIT

We will gladly give you credit no matter where you live. All work completed immediately, fully guaranteed and you can arrange to pay in weekly or semi-monthly payments at your convenience.

DR. S. M. COWEN

Painless Dentist

806 South Hill St.

[illegible]

"It It Hurts, Don't Pay"

A HOME TO SUIT YOU

In the locality you prefer—right number of rooms, [illegible] and transportation—level ground or hillside. You'll find it [illegible] tised in

TIMES WANT ADS

Now Selling at

NEW LOW PRICES

Today you can buy a Pontiac Big Six or an Oakland Eight at a price which makes either of these cars by far the greatest value in its field. For the Oakland Motor Car Company has reduced the prices of Pontiac Sixes and Oakland Eights—the reductions running as high as $170.

Pontiac Big Six-*now* $665

A big car at small car cost

Oakland Eight-*now* $895

117-inch wheelbase

The car with Superior Performance

Prices have been reduced to prepare the way for two new cars which the factory will present in the winter. The new cars will remain practically the same in appearance, size and design. They will include the same type engines used in the cars now on sale.

Even with prices sharply reduced, your present car will be accepted at its full value when taken in trade on a new Pontiac Big Six or Oakland Eight.

Come in at once to see and drive either the Oakland Eight or Pontiac Big Six. Learn what a great opportunity you have to own a fine new automobile and save money by buying now. *All prices f. o. b. Pontiac, Michigan.*

PRODUCTS OF GENERAL MOTORS . . . BODIES BY FISHER

Reeve Gartzmann

Figueroa at 12th St. Phone WEstmore 2431

ASSOCIATES

ALHAMBRA—Bach & Coulter
ANAHEIM—Harry L. Turton
FULLERTON—Mansfield & Seymour
GLENDALE—Neuschafer & Bichetts
HUNTINGTON PARK—D. A. Cannon, Inc.
INGLEWOOD—J. B. Irwin
LONG BEACH—Central Garage, Inc.
ONTARIO—C. M. Sikes & Son

HILL & TUTT, INC.
4601 S. Vermont Ave.

GAYLE R. BLAKELY
5021 Pasadena Ave.

T. W. NAYLOR CO.
2424 W. Seventh St.

WALTER G. FINNEY CO.
4021 Whittier Blvd.

LEO CORYELL
6032 Hollywood Blvd.

BOWMAN-GEORGE MOTORS
4824 S. Broadway

ROSE-BENTON CO.
324-328 E. 6th St.

G. A. STONE CO.
1041 S. Western

ASSOCIATES

[illegible]

OTHER SOUTHERN CALIFORNIA DEALERS

BAKERSFIELD—California Garage
BANNING—Robert N. Berlin
BOSTONIA—Triangle Service Station
BRAWLEY—L. H. Peacock

CALIENTE, NEV.—Lloyd C. Benton
CHULA VISTA—C. V. Brown
CORONA—R. C. Binnion
EL CENTRO—Rogers & Tison

ESCONDIDO—Chas. Nagler
LA JOLLA—Frank Harmon
LOMPOC—James W. Upton
PASO ROBLES—Riggs & Tunison Super Service

RIVERSIDE—Central Garage Co.
SAN DIEGO—R. T. Dawson Co.
SAN DIEGO—Smith & Haight
SAN LUIS OBISPO—E. L. O'Reilly

SANTA BARBARA—[illegible]
SANTA MARIA—[illegible]
TAFT—[illegible]
WASCO—[illegible]

GHT-RELIEF ANS OUTLINED

Corporations to be ed as in 1927

Likely will Cost 6 Per Cent

M. Robinson Presides Bankers' Session

TON, Aug. 26. (AP)—Out drought-relief today came the de- State or local cred- the basis of the necessary to aid the farmers.

were employed Hoover, as Secre- directed flood- 1927. The Credit will act as the inter- the farmers on and the intermediate on the other. The of interest to the money borrowed is to be 6 per cent.

TO BE PLANNED

Hyde, chairman of the committee, said today the estab- of the credit corporations upon but other details worked out.

of three bankers, of Chicago, Nich- of Louisville, and Mor- of Baltimore, was after the conference recommendations on States and government to aid the drought sec- will work with Agricul- officials and oth- agencies. The Ag- Department, the Federal the Federal Farm Loan the Federal Reserve were asked to report they can do toward re-

LARGELY LOCAL

considered the of relief largely local, with differing in various sec- with this in mind it was problem can best be dealt the local agencies.

and recommendations committees and govern- are to be placed be- of the entire group to be held with Chair- tomorrow morning.

Robinson, Los Angeles at the conference. of more than a relief committees were were members of the Reserve Board, Farm Loan Farm Board.

UNDER CHARGES

PHIA, Aug. 26. (AP)— Bamford, 43 years of age, assistant professor of so- Penn State College, was bail for court today on of obtaining money under and operating an em- agency without a license.

FORMER SENATOR OF SOUTH DAKOTA DEAD

Thomas Sterling

END COMES TO DAKOTAN AT CAPITAL

Former Senator Sterling Succumbs to Heart Spasm at Washington Home

WASHINGTON, Aug. 26. (AP)—Former Senator Thomas Sterling of South Dakota died at his home here today. His death was the result of heart disease.

Sterling was 79 years of age. He served in the Senate from South Dakota from 1913 to 1925 as a Republican. After his defeat for renomination in 1924, he took up the practice of law here.

President Coolidge appointed him a member of the Washington Bicentennial Commission. He also was a member of the faculty of the National University Law School.

KANSAS CITY BANK ROBBED

KANSAS CITY, Aug. 26. (AP)—The Main Street State Bank was robbed of $10,500 today by a man who covered a teller with a revolver wrapped in paper. The teller complied with the robber's note pushed through the cage demanding the money in $20 bills.

LOST HUNDRED'S SKULLS A-GRIN

Mysterious Skeletons Lie Beside Virginia Graves

Who Were These Buried in Neat Military Rows?

Nobody Has Any Records of Men Just Excavated

WILLIAMSBURG (Va.) Aug. 26. (NANA)—The mystery of the 100 skeletons has this old colonial capital agog.

In three long, straight lines like a company of infantry they lie beside their narrow graves in the palace garden where Britain's royal governors and their stately ladies used to saunter in the twilight—100 dead men with their arms crossed on their chests.

Here is a real "lost battalion," for there is reason to believe the men were soldiers. They lie so straight and military that one might expect to see them spring to their feet and snap to attention at the sound of a bugle.

ENGROSSING MYSTERY

War after war has swept the Virginia peninsula with Williamsburg at its heart. Indians, British, colonists, Confederates and Federals marched and countermarched over this countryside, and at some time or other they left behind this lost 100.

Altogether it is the most fascinating mystery of a dead past which the Williamsburg Holding Corporation—that is, the Rockefeller interests, engaged in the rebuilding of Williamsburg—has encountered in its excavations.

The first skeletons were uncovered a few weeks ago in a graveyard of which there was not the slightest record. Unbelievable as it seemed, 100 persons had been lost completely in this small, sleepy old college town where for two centuries everybody has known everybody else by their first names.

OPINIONS OFFERED

The excavators sought the opinion of Dr. Alex Hrdlicka, head of the department of physical anthropology of the Smithsonian Institution, who has an almost uncanny ability to reconstruct the past from the evidence of skeletons.

Dr. Hrdlicka visited Williamsburg last week and found that the skeletons were those of white men, except for two white women; that they died in bed, and that they probably died in a hospital of some sort. They had been buried very close together and the military regularity of the graves indicated that these must have been made at about the same time.

The whole picture fits that of a military hospital burial. The further indication is that the hospital was nearby, since it has not been the custom in wartimes to carry bodies far for burial. The arms folded across the chests show the men died in bed, as this act must have been performed by doctors or nurses before rigor mortis set in.

RECORDS TO BE TRACED

The Governor's Palace was used as a hospital for colonial troops during the Yorktown campaign. There is no record that any troops, either Union or Confederate, were hospitalized in Williamsburg during the Civil War. Of course, it is possible that there was a temporary hospital there during the peninsula campaign. Every effort will be made to find some reference to such a hospital in War Department files or Confederate archives.

But the known fact of the revolutionary hospital furnishes fertile ground for the conjecture that these "unknown soldiers" were colonists who fought at Yorktown, and there is a far-fetched possibility of identifying some of the men who died in "the palace."

But who were the two women? Perhaps there were more women, for Dr. Hrdlicka did not make an exhaustive study of every skeleton. In almost every direction "the mystery of the 100 dead men" deepens when clews are followed.

Each skeleton has been taken from its grave and laid reverently on the mound of earth beside it. It looks as if the Archangel's trumpet had sounded and the poor forgotten bones had risen at last from their narrow houses. The eye sockets of the 100 white skulls stare at the intruder.

TEXAS LIFTS 'BUY A BALE' COTTON CRY

Gov. Moody Revives War Scheme to Take Staple Off Low Market

AUSTIN (Tex.) Aug. 26. (AP)—An appeal to governors of southern States to join with him in a "buy-a-bale-of-cotton" movement similar to that of 1914, was made today by Gov. Moody.

In a telegram to each executive in the cotton belt the Governor urged they join in a nation-wide appeal for all who have the means to buy a bale of the 1930 crop at 15 cents a pound and take it off the market.

"If they will join with me," Moody said, "and the people of the nation respond as they should, we ought to be able to take 5,000,000 bales off the market and raise the price.

"In addition it will give the farmers of the South, who are now suffering from drought and low prices, something for their cotton and their effort—something approaching a fair return."

The "buy-a-bale" movement in 1914 was instigated when the war depressed cotton prices.

TARIFF BOARD MEMBER ADDED

Hoover Picks Thomas Page as One of Democrats

Four Places Yet Remain to be Filled on Body

Present Commission will Go on with Cost Quiz

WASHINGTON, Aug. 26. (AP)—President Hoover today completed one-third of the new tariff commission authorized under the Hawley-Smoot Act, by giving a recess appointment to Thomas Walker Page, native Virginian and economist.

Page is a Democrat. He is 64 years of age and served on the original United States tariff board under President Taft. He also served on the tariff commission under Presidents Wilson and Harding and was its chairman from 1920 to 1922.

The new appointee will take office September 16 along with Henry P. Fletcher, Pennsylvania Republican and former diplomat, who was named chairman of the new body last week. On that date the present six-member bi-partisan committee will expire.

Like the present body, the new commission will have six members, three Republicans and three Democrats. Four more commissioners remain to be selected.

Indications have pointed to the renomination of at least two incumbents, Edgar B. Broussard, Utah Republican, chairman, and Alfred P. Dennis, Maryland Democrat, vice-chairman. If they are renamed the President will have to find but one more Republican and one Democrat to complete the reorganization directed by Congress.

All members of the new commission will have to be confirmed by the Senate, but pending that approval they will receive the salary of $11,000 a year each authorized in the 1930 Tariff Act.

The present commission has been given a huge task in the form of cost of production investigations under the flexible provisions, but is carrying on only preliminary work with the intention of leaving the larger phases to the new commission.

The Senate has directed the commission to investigate thirty-five articles and public notice has been given to inquiries in twenty-seven cases.

In the next day or so the commission intends to initiate the remaining eight cost inquiries. Among these will be refined sugar. Atlantic seaboard refiners are seeking an increase in the refined duty, contending the rise in raw and refined rates under the new law is not in proportion to the spread between the old imposts. They assert this has given Cuban refiners an advantage.

Another inquiry to be left to the new commission will be that ordered by the House into the class of labor used on many articles imported from soviet Russia.

If proof is given convict labor has entered into production of a commodity it may be barred from entry. This action was taken recently on Russian pulp wood, but the embargo was rescinded after further inquiry.

MASTER'S VOICE MUSIC TO TRAPPED TERRIERS

BERLIN (Ill.) Aug. 26. (AP)—Bob, Rosie and Prince, three of William Allen's fox terriers, were rescued last night from an underground drain tile in which they had been imprisoned for five days.

The dogs, with two others, ran into the tile while chasing a rabbit and were wedged in. The two smaller dogs, Sport and Queenie, got out after twenty-four hours but the others could not move.

Allen started digging holes, five feet deep, down to the tile. Yesterday, on the tenth hole and a half-mile from where the dogs entered the tile, he found them and pulled them out. They were weak from hunger and thirst but all recovered.

ACTION AGAINST WARNERS FAILS

Delaware Court Dismisses Receivership Bill

Technical Defect Results in Collapse of Suit

Plaintiff's Counsel Silent on Plans for Future

DOVER (Del.) Aug. 26. (AP)—Chief Justice Pennewill of the Delaware Supreme Court, sitting as chancellor, today dismissed the receivership bill filed by Ira L. Nelson of Boston against Warner Brothers Pictures, Inc., and Renwar, Inc.

The bill was dismissed on motion of Hugh M. Morris, counsel for the defendants, who based his motion on the ground the bill "as filed was neither signed nor verified by the complainant, as required by Rule 31 of this court."

After the dismissal of the suit, Eugene Savory, Wilmington, counsel for Nelson, said the bill had been drawn in Massachusetts to conform to the legal procedure of that State and the changes were necessary because of the difference in procedure in Delaware. He is not at liberty to make any statement regarding future plans, he said.

Canada Raises Duties on Fruit and Vegetables

OTTAWA, Aug. 26. (AP)—E. B. Ryckman, Minister of National Revenue, today took action against dumping of certain American fruits and vegetables in Canada. He announced a set of values for duty of certain produce imported from the United States.

Following are the values per pound: Apples, 6 cents; cabbages, 5 cents; cantaloupes, 13 cents; celery, 10 cents; onions, 4 cents; peaches, 12 cents; pears, 9 cents; plums and prunes, 8 cents; tomatoes, 10 cents.

The Minister's action was taken under authority of the customs act and an order in council dated the 20th inst. The values named are to remain in force "until otherwise ordered."

FLEET CORPORATION'S EXECUTIVE HEAD DIES

WASHINGTON, Aug. 26. (AP)—A prominent figure in American shipping for more than twenty years, John R. Gordon, 58 years of age, president of the Merchant Fleet Corporation, died here today after an operation for appendicitis. When he was selected to head the Fleet Corporation, operating agency of the Shipping Board, last December, he had been a member of the American Steamship Owners' Association twenty years, serving a portion of that time on the executive committee.

HEAT KILLS OLDEST WOMAN

LISBON, Aug. 26. (AP)—The heat wave of the last two weeks has killed many persons, among them the oldest woman in the country. She was Guilhermina Rosa Madeira, 119 years of age, of Sacavem.

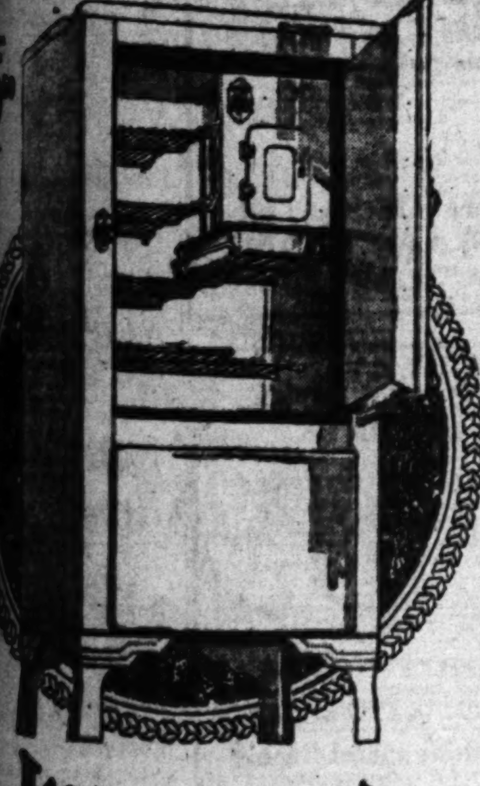

When Is A Price Low?

ould an "XYZ" Refrigerator be cheap at $95? Or "MNO" be a bargain at $500? Price—without knowledge of actual value is meaningless. So, learn and compare the 17 surprising points and features of Norge 1930 Models. Then the Norge prices will tell an irresistible story. Come today.

NORGE
Division of Borg-Warner Corporation
ELECTRIC REFRIGERATION
Norge Pacific Sales Co., Ltd.
South La Brea WYoming 3191
OPEN EVENINGS TILL NINE

ORGE ELECTRIC REFRIGERATORS
oodan-Jenkins FURNITURE COMPANY INC.
4-726-728 So Broadway
Phone TRinity 0771
BUDGET TERMS ARRANGED!

FIVE LOS ANGELES STORES CONVENIENTLY LOCATED

MARSH GREY
a beautiful new shade, distinctively Autumn.

MARSH GREY
the outstanding new Color for Fall

MARSH Grey...new as the new season...one of the most unusual color blendings ever produced in woolens! The Grey of the Wild Goose against a Grey October sky ...with a shimmer of Green, recalling the Marsh Grass over which it sometimes hovers. You'll like Marsh Grey, most men can wear it becomingly!...Our designers at Fashion Park have sent us smart single and double breasteds, tailored of a pure worsted fabric. Their price reflects the Desmond decision to meet quickly the new order...better values for 1930.

$50

See "Marsh Grey" in Our Windows
... Smart Accessories to Harmonize

Desmond's
BROADWAY at 616
WILSHIRE near LA BREA
SPRING near SIXTH
SEVENTH near FLOWER
WESTWOOD VILLAGE

BOXER TO FACE QUIZ ON DEATH

Three Inquiries on Fatal Bout Under Way

Newspapers Censure Referee for Noninterference

Widow and Mother of Victim Weep at Hospital

(Continued from First Page)

made the announcement, commented briefly:

"The outcome of the fight," he said, "will be investigated by the commission at its meeting Thursday. So far as the commission is concerned the rules were lived up to. That is all I care to say until the commission examines those who watched the fight and were directly concerned."

PROMOTER SORROWFUL

Hoffman, the promoter, in expressing his sorrow for the manner in which the bout terminated, declared:

"Dr. McNulty, who examined both principals before the fight, told me Campbell was in better physical condition than Baer. I had been told that Campbell weighed well over 180 pounds, and his advisers are inclined to believe he worried off many pounds the night before the fight."

Campbell's death makes the second fatality in a week here in boxing contests. The first victim was John Anderson, local boy, who died last Thursday as the result of a beating administered by Reinhart (Red) Kuehl in Anderson's second professional bout.

REMAINED UNCONSCIOUS

Campbell slumped to the canvas in Recreation Park shortly after 10:30 p.m. last night and never regained consciousness before his death a few minutes before noon today.

Dr. T. E. Tillman, brain specialist, speaking for himself and his colleagues, Drs. Frank Sheehy and Edmund Morrissey, who worked over the young fighter all night, said:

"Campbell's brain was knocked completely loose from his skull. If it had been a case of one cerebral hemorrhage, or two, or even three, we might have saved his life. But his brain tissue literally was one huge mass of bruises. There was nothing to be done."

Under the circumstances, the surgeons explained, it was impossible to operate.

FUNERAL TOMORROW

Last rites of the Catholic Church were administered Campbell on his death-bed by Fathers Keeney and Maier of St. Paul's Church, and funeral services will be conducted there Thursday morning.

Campbell's mother, Mrs. Ethel Camilli, who was in Sacramento, knew nothing of the tragic finale of the bout until she read it in the newspapers. She rushed to this city immediately and arrived before Campbell's wife, Elsie McGuire Camilli, had left the hospital. The two, after a moment of restraint, fell into each other's arms, sobbing.

HAD LIVED HERE

Campbell also leaves an 8-months-old son, Francisco, Jr. The boxer was a resident of the Glen Park district of this city but had spent some time recently in Los Angeles.

Baer, who is 21 years of age, and weighs 194 pounds, is considered timber for the heavyweight championship and has astonished with the viciousness of his ring attacks. Despite that fact, Campbell made such a strong showing in the third and fourth rounds of last night's five-round fight that his wilting in the fifth came as a surprise to those at the ringside. There are many who think a blow struck by Baer in the second round was the beginning of Campbell's trouble.

BEATEN ON ROPES

In that round, Baer slipped. Campbell stepped back to a neutral corner and nodded to a friend in the audience. In that instant, Baer, back on his feet, hit. In his corner, at the end of the round, Campbell complained to his seconds that his head hurt. He came out in the third, however, with extreme vigor and it lasted through the fourth.

In the fatal fifth, Baer's lefts and rights backed Campbell against the ropes. Campbell's hands and arms seemed to go limp. Baer pumped lefts and rights into head and body so fast and hard that many thought afterward if he had backed away, Campbell would have fallen.

At length, Campbell slumped downward and Baer was hauled away by Referee Irwin.

TAKEN ON STRETCHER

Campbell sprawled on the canvas. He was lifted to his corner, but fell unconscious from the stool and had to be taken to the hospital on a stretcher.

One of the results was severe newspaper censure of Toby Irwin, the referee, for not stopping the contest when it became apparent Campbell was out on his feet. On the other hand, there were those who contend the censure would have been as severe and as quickly applied if Irwin had stopped the bout before he did. What action, if any, is to be taken against Irwin, remains for the State Athletic Commission to determine. Commissioner Traung refused to comment on this phase of the situation prior to the commission meeting.

WIDOW MOURNS

Mrs. Campbell, the youthful widow of the dead fighter, said:

"I have no room for bitterness in my heart today, only sorrow."

While she was hovering in the hospital room where her husband's life was ebbing, despite the administration of oxygen as a last resort, Baer, the victor in the boxing contest, came to the doorway and looked in. In a broken voice, he said to her:

"I'm sorry."

PLANS BENEFIT

"It was not your fault," answered Mrs. Campbell. "The same thing might have happened to you."

"I've got to keep up for the baby's sake," she confided to C. A. Working, Campbell's manager.

Ed Lynch of Dreamland Rink, announced the postponement of a boxing card that had been scheduled there for the forthcoming Friday night.

On the following Friday night, however, he said he is willing to put on a show for the benefit of Campbell's widow and son if Baer is willing to donate part of his purse for the same cause.

No comment was forthcoming from Irwin. He could not be located.

Figures in Tragedy of Boxing Ring

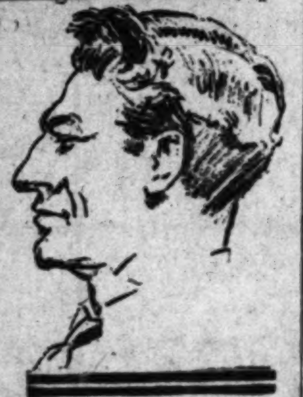

Principals in Bout

Frankie Campbell (left) and Max Baer just before the fight which resulted in the death of Campbell. Below is a drawing of Campbell by Charles H. Owens, Times staff artist, sketched recently while the fighter was at Los Angeles.

POST AHEAD IN NONSTOP RACE

(Continued from First Page)

for the distance down to 11h. 42m. 21s.

Mrs. Marie Bowman of Hempstead, N. Y., was a poor second in the race, which was limited to planes of 500 cubic-inch pistol displacement. Her elapsed time was 14h. 48m. 39s. Laura Ingalls of St. Louis captured third place in 16h. 47m. 26s.

Two contestants failed to finish in the money, Nancy Hopkins of Garden City, N. Y., and Charity Langdon of Norfolk, Va. One other, Vera Dawn Walker of Los Angeles, was reported out of the race at Birmingham, Ala. Miss Hopkins's time was 19h. 18m. 18s. and Miss Langdon's, 20h. 44m. 47s.

The prizes were, first, $2000; second, $1200, and third, $800.

OTHER EVENTS

Other events of the day included two closed-course races and assorted aerial contests.

Vern Roberts, Moline, Ill., flying a monocoupe, set a pace of 141.91 miles an hour to win the twenty-five-mile race for planes of 650 cubic-inch piston displacement. Leo Bowman of Los Angeles placed second and R. T. Quinby, Moline, Ill., third.

Flying a Great Lake Training Station plane, Charles Meyers of Cleveland, O., attained an average speed of 116.93 miles per hour to win the twenty-five-mile race for open-type ships with motors of a maximum of 350 cubic-inch piston displacement.

H. Neumann, Elmhurst, Ill., won the civilians' balloon-bursting contest; Doug Davis, Atlanta, placed second; A. J. Davis, third. W. R. Hershberger of La Grange, Ill., was first in the dead-stick landing contest; J. H. Livingston, Aurora, Ill., second; Harold Neumann, Elmhurst, Ill., third. J. K. O'Meara, Akron, O., won the secondary spot landing contest; P. C. Skeels, Chicago, won the soaring-plane duration contest and W. B. Brunken, Maywood, Ill., was first in the primary glider duration contest.

Early in the day a fleet of tiny model airplanes fluttered around the field. The plane constructed by Elmer Lueckerath, Ferguson, Mo., won the contest for fuselage models, staying aloft for 2m. 13s.

SPORTS OFFICIAL DIES

MONTREAL, Aug. 26. (AP)—Percy Fisher, vice-president of the English Amateur Athletic Association, died today of sleeping sickness. He came from England recently for the British Empire games.

ENVOYS' LIVING COSTS STUDIED

State Department's Data List Foreign Posts

Survey Made to Determine Amount of Allowances

Congress Votes $1,000,000 Fund for Expenses

WASHINGTON, Aug. 26. (Exclusive)—Living quarters, heat, light and fuel are more expensive in Buenos Aires, Montevideo, Montreal, Singapore and Tokio than in any other cities in the world, according to a survey published by the State Department today.

The State Department statistics on living costs abroad were made in compliance with the act passed by the last Congress which provides that civilian officers and employees of the government having a permanent station in a foreign country may be furnished living quarters including heat, fuel and light or the equivalent in cash. The survey was made to determine the allowances which should be paid in the various cities.

POSTS DIVIDED

To facilitate the work of the department, Secretary of State Stimson divided the various foreign posts into five classes, according to the relative cost of rent, heat, light and fuel at each place. Allowances for foreign service officers, not chief of missions, ranged from $1700 for married men at the most expensive posts down to $725 for bachelors in the cities where living costs are the cheapest.

According to the State Department classification, foreign-service officers should find living costs cheaper in Tahiti, the largest and most important of the French Society Islands in the Pacific, than in most of the other places where this country is represented abroad.

CHEAPER CLASSES

Other posts included in Class 1, where the lower allowances are paid, due to the lower living costs, are:

Algiers, Danzig, Martinique, Newcastle, Nogales, Mex., Ghent and Bordeaux.

Paris and London, Rio De Janeiro, Calcutta, Vienna, Yokohama, Madrid, Ottawa, and Berlin were placed in Class 4, just below Class 5 which included the Buenos Aires and Tokio group. Living quarters for American consular and diplomatic representatives at these posts were listed as almost but not quite so high as those in the most expensive posts.

RATED ON EXPENSES

The Class 3 posts which ranked next to the London-Paris group in high-living costs, included Brussels, Bucharest, Colon, Glasgow, Plymouth, Trinidad, Warsaw and Tunis.

In Class 2, where the next to lowest living costs are encountered, were included Jerusalem, Tientsin, Winnipeg, Mukden and Cologne.

Classes 1, 2 and 3 included by far the majority of American posts abroad.

The State Department was allowed slightly more than $1,000,000 for distribution during this fiscal year.

Many Charges in Appeal Plea

SAN FRANCISCO, Aug. 26. (Exclusive)—Charges ranging from "frame-up" to an attempt to extort $150,000 from "Black Tony" Parmagini, convicted narcotic baron, and Willie Levin, are contained in a petition for rehearing filed in the Federal Circuit Court today by Otto C. Christensen, Los Angeles attorney, for Parmagini.

The charges are made by Danny Farrell, ex-convict and major government witness against Parmagini in the trial before Federal Judge St. Sure last January. Farrell has been sentenced since to life on a robbery charge in Los Angeles.

VETERAN WHALER DIES

SAN FRANCISCO, Aug. 26. (AP)—Capt. W. F. Joseph, elderly former New England whaling master who piloted the schooner Northern Light on its famous Alaska cruise eight years ago, dropped dead of heart disease here today.

CRIME'S PULSE TO BE CLOCKED

Justice Department Bureau Plans New Study

Causes Will be Sought and Remedy Given

Monthly Bulletins to Show Tabulated Reports

WASHINGTON, Aug. 26. (NANA) Uncle Sam, beginning September 1, is going to put his finger on the pulse of crime in the United States with a view ultimately to diagnosing the affliction, ascertaining its causes, and formulating a prescription for its control.

In the Bureau of Investigation of the Department of Justice will be established an entirely new Federal activity in furtherance of the government's crusade against crime—the collection and study of nationwide statistics on the subject of law violation.

TAKES OVER TASK

The bureau, through its division of identification and information, is taking over a stupendous task at first undertaken by the International Association of Chiefs of Police with the aid of Rockefeller Foundation, but gladly relinquished by that organization at the request of Congress. A recent act authorizes continuance of the work by the Department of Justice.

There are statistics and statistics. According to J. Edgar Hoover, efficient director of the Bureau of Investigation, the crime figures to be received regularly from every large city will be something more than subject matter for new volumes of drab Federal tabulative data.

POIGNANT STORY

The contemplated reports on crime are to tell a poignant story of underworld conditions. Just how sordid, how serious that story will be cannot now be predicted. Incredible as it may seem, this will be the government's first unhurried and comprehensive attempt to get all the details of that story—yet it is a story that strikes at the vitals of good government and affects the peace and welfare of all the people.

The full co-operation of police officials in the States already has been obtained. A uniform system of crime reporting has been adopted to avoid conflicting data.

CREW OF BURNING TUG SAFE

VICTORIA (B. C.) Aug. 26. (AP)—The six men of the tug Daring reached shore safely in the vessel's boat after the craft caught fire five miles south of Ucluelet, on the west coast of Vancouver Island, last night. The tug was a total loss.

Offices that will save you money —these 3 ways

1. Offices are scientifically designed so every foot is usable. No waste space to pay for. Every office is flooded with light and air, creating better working conditions.

2. Strategic location saves time for yourself and clients. Within one block of 69% of all yellow car-lines. Several parking stations, with low rates, nearby. Quick access to all main automobile arteries without "fighting traffic."

3. More moderate rentals, because Western Pacific Building is adjacent to, but just outside the high-priced retail district.

Phone WE. 5988 for Floor Plan

Single Offices for $35 Large and Small Suites Available

Western Pacific Building
1031 South Broadway

The Times Resort and Travel Bureaus

MAIN OFFICE—CORNER FIRST AND BROADWAY
are for the accommodation and benefit of persons seeking interesting routes of travel, desirable hotels and apartments, attractive eating places, or rest, recreation and recuperation at mountains, seashore or desert resorts and hotels. Particulars are furnished by competent attendants to the general public regarding rates and attractions of resorts, hotels and apartments, railroad and steamship lines, motor tour lines and travel by air. Descriptive circulars are kept on hand for inspection and distribution. THIS SERVICE IS ABSOLUTELY FREE AND IS ALSO AVAILABLE BY MAIL OR PHONE. The Times has established connections in Paris, France, whereby a similar service is offered to our readers at 1 Rue Scribe, Paris.

Make Your Resort and Hotel RESERVATIONS
FREE OF CHARGE AT THE
Times Resort and Travel Bureau, Times Bldg., Bdwy. at First St., or at The Times Branch Office Bureau, 319½ So. Spring St.
Telephone MAdison 2345
ALSO GENERAL INFORMATION OF ALL KINDS IS GRATUITOUSLY FURNISHED TO INQUIRERS.

"Direct-U"

Have you had difficulty in finding some particular advertised product? Have you had to hunt from store to store to find something you have seen advertised? The Times has established a department called "Direct-U," which has on file selected data about thousands upon thousands of trade-named (advertised) products and stands ready to tell you just where you can find the thing you want.

The Times is glad to help its readers and advertisers through this service—so make free use of it—there is no charge, of course. All you need do is phone the Los Angeles Times—MAdison 2345—and ask for "Direct-U" Department.

Resorts

Hotel Virginia
Long Beach
"Where It's Always Cool"
Make your Summer Vacation complete by staying a few days, a week or a month at the Seashore.
SURF BATHING DIRECTLY IN FRONT OF HOTEL
GOLF—TENNIS—SWIMMING—ALL SPORTS
Spacious Lawns and Gardens *American Plan*
M. E. (Don) Olsen, Manager

PRIVATE MEXICAN CRUISE
A 4000 Mile Cruise in a Yacht
to mysterious Pacific islands, leaving in Sept. Want 10 congenial sportsmen for exploration. Beautiful birds, wild sheep, and other game are plentiful; shores in the vicinity abound in sharks, whales, swordfish, tuna, porpoise, turtle, and crawfish. Academy of Science acclaimed the islands a botanists' paradise. Visit all points of interest along shores of Mexico.
Call GLadstone 8950

SEQUOIA & General Grant National Parks
The "Biggest Tree" National Parks. Delightful vacation in both of these easily reached High Sierra Resorts. American Plan accommodations and housekeeping camps. Open ALL YEAR. Free illustrated folders at all travel agencies or address:
GIANT FOREST LODGE SEQUOIA NATIONAL PARK, CAL. OR GRANT PARK LODGE GENERAL GRANT NATIONAL PARK, CAL.

Lake Tahoe Resorts
COME TO GLORIOUS
LAKE TAHOE
Nature's Gem of the High Sierras
All type of accommodations available, from housekeeping cabins and tents to high-class hotels. Every form of outdoor sport. All automobile roads to Lake Tahoe are in excellent condition. Also reached by Southern Pacific Railway and Pierce-Arrow Stage Lines.
Write for illustrated booklet with beautiful map of Lake Tahoe, showing all roads, streams and mountain peaks, and area of Lake Tahoe.
LAKE TAHOE SIERRA ASSOCIATION
CAMP RICHARDSON
THE IDEAL RESORT ON THE SHORES OF LAKE TAHOE.
S. P. Hotel and Housekeeping Cottages. Leave S. P. Depot (8:30 P.M.) connect Pierce-Arrow Stage, [illegible] 10:45. Private car via Bishop—Scenic way to Tahoe.

COAST HIGHWAY
LOS ANGELES TO SAN DIEGO
HOTELS and RESORTS

La Jolla
Spend your vacation at
BLUE SEA COTTAGES
—30 furnished cottages one block from beach. Reasonable rates by day, week or season. See "Times" or write Blue Sea Cottages, La Jolla.

BALBOA
The Little Yellow Houses With Japanese Curtains
Attractively furnished. Accommodate 2 to 4 persons, and cots for extras. $9.50 to $25 week. Equipped with bath, private toilet, running water (hot water throughout.) EVERETT CHACE, PROPRIETOR. Corner Cypress and Central. Phone 38. Red car to Coronado St., Balboa. Day—Week—Month.

Palomar Apartments
SIXTH & MAPLE STREETS, SAN DIEGO, OPPOSITE BALBOA PARK.
Roof Garden, Ocean and Mountain View, completely furnished for housekeeping. Daily Maid Service. $3.50 per day up, 2 persons; $18 wk.; $65 mo. Franklin 5171.

San Diego's Most Unique Hotel Resort
The entire Ocean Village is built on a pier over the sand and beach. Single or suite, soundproof construction, absolutely modern. Hotel service. For reservations, Times Resort Bureau, 100 N. Broadway, or Wm. T. Allen, OCEAN VILLAGE, OCEAN BEACH, CALIF. Phone Bay View 0605.

AGUA CALIENTE
Play in the Land of Sports
indoors, the Patio, the Cafe and Casino, the Spa—outdoors, golf, tennis, the plunge and—
The Sport of Kings under the Cooling Breezes of Agua Caliente, America's [illegible]. RACING DAILY EXCEPT MONDAYS. 7 or more events. First race at 1:30, Sunday, Tuesday, Friday and Saturday. 2 p.m. Wednesday and Thursday. ADMISSION $1. LADIES FREE Tuesdays and Fridays. Santa Fe connects with S. D. & A. Ry. T.A.T.-Maddux or Western Air Express. Stage service or your own motor. Drive 3 miles beyond Tijuana, south of San Diego. A la carte luncheon in the Club House Patio.

PINECREST
A Resort of Distinction. High and Cool in the San Bernardino Mts. On the "Rim of the World" Drive.
A place for play, rest and recreation. Cottage Dept. now open. Hotel open, June 15th. Tennis, swimming, saddle riding, dancing, motoring, fishing, Mt. climbing and all mountain sports. Write for our illustrated folder, rates and reservations. PINECREST RESORT, via San Bernardino, Calif.

STEAMSHIP TICKETS
All Lines Represented
LOWEST RATES
PECK-JUDAH
740 South Hill Street — VAndike 7783

Resorts

CAMP FLEMING On Lake Shore
FLEMING GROVE—Capacity 500. Dining room; bungalettes; cottages; hot and cold water; complete sewerage; stores, dancing, boats and sports of all kinds. Reservations: Times Inf. Bureau or H. S. Turner, Camp Fleming, Lake Arrowhead, or Peck-Judah Information Bureau.

OREGON
Ideal summer vacation land. Hunting, fishing, golfing, camping. Mountains, lakes, rivers, ocean beaches. Fine motor highways. Unusual agricultural and industrial opportunities. We'll help you plan your trip. FREE maps; hotel and resort information. Ph. VA. 9540. Oregon Information & Tourist Bureau, 115K West 9th St., Los Angeles.

GREEN VALLEY LAKE 7200 ft. High
SPECIAL WEEKLY RATES FOR AUGUST.
Lake and stream fishing, swimming, riding, boating, dancing, all outdoor sports. 90 miles L. A. over paved roads. City Creek road from San Bernardino. Plenty of accommodation. Good meals. Reservations, 618 Rowan Bldg. FAber 3191.

WRIGHTWOOD
Not hot weather—it's too high. Blankets needed nights. Summer Season now at its best. Horseback-riding, swimming, tennis, fishing, dancing, etc. Modern hotel or housekeeping cottages. General store, garage and gas station.
Back of Old Baldy Elevation 6000 ft.
Phone VAndike 8630 for reservations.
117 WEST 9TH STREET

Los Angeles Hotels and Apartments

THE ARCADY
APARTMENT HOTEL
(American and European Plan)
Delicious luncheons and dinners, served in an atmosphere of luxury and refinement.
Luncheon, 75c and $1; Dinner, $1.50
EXCLUSIVE FACILITIES FOR SOCIAL FUNCTIONS AND BANQUETS
FItzroy 5261 Wilshire Blvd. at Rampart

NEW HOTEL ROSSLYN & ANNEX
LOS ANGELES
BART BROS. CO. Props.
1100 Rooms — 800 Baths
Rates per day—European Plan

ROOMS	SINGLE	DOUBLE
50	$1.50	$2.00
150	2.00	2.50 to 3.00
300*	2.00 to $3.00	3.00 to 4.00
575†	2.50 to 4.00	3.50 to 6.00

25 corner rooms $7.00 and $8.00
*Private toilet. †Private bath.
Private auto entrance to Hotel Lobby with courteous attendant always at your service.

Superb Routes of Travel

EUROPE
VIA PANAMA CANAL
MOTORSHIPS: San Francisco, Los Angeles, Seattle, Portland, Oakland
TURBINE STEAMERS: Tacoma, Vancouver
SAILINGS EVERY 10 DAYS
Direct from North Pacific Ports
Vancouver, Seattle, Tacoma, Portland, San Francisco and Los Angeles to
HAMBURG, BREMEN, ANTWERP, ROTTERDAM, LONDON
Unexcelled equipment, service and cuisine in Cabin and Third Class. The rates are moderate, and the voyage one of comfort and recreation.
HAMBURG-AMERICAN LINE
807 So. Hill St., Los Angeles or Local Steamship Agents

EUROPE, HONOLULU, ORIENT, AUSTRALIA
$739 AROUND THE WORLD
MEDITERRANEAN CRUISES $550 UP
Los Angeles to New York, $110
Direct Service to EUROPE VIA PANAMA CANAL, $175.00 up.
M.S. "LOCH GOIL," Sept. 18; Liverpool, London, Rotterdam, $300
BUENOS AIRES AND MONTEVIDEO direct, $250
CONDUCTED and INDEPENDENT TOURS
Alaska, $90 Honolulu, $90
Agents for All Lines and Cruises
LEHMAN'S STEAMSHIP AGENCY
123 E. 6th St. Established 1888. TRinity 8171.

…D CHARGED …BUS OWNER

…Angeles Motor Coach …Party Stranded

…and Babies Among …Victims

…Said to Have …Fares

…ROCK (Ark.) Aug. 26. …persons, including … two babies, … today and some … for two days, … owner ac- … fares paid … left Los … Chicago …

… was discovered in … where three driv- … of charges of … without a permit … of the party in … the drivers until … of fares from … Los Angeles, owner … Stage Line. Elliott, … left the party in …

… is being cared for by … until funds can be … them to their desti-…

…take Chances, be SURE

…You buy Aspirin …the name BAYER

… a way to be SURE … Aspirin you buy. Look … BAYER on package … GENUINE printed in … guarantee of purity, … reliability.

… Bayer Aspirin is what … prescribe. It relieves … harmlessly. It does … the heart. Relieves … aches, sore throat, pain …

…Tablets Aspirin …Genuine

GIRL REDS PERMITTED APPEAL

Young Communists Get Out of Prison

[A. P. photo]

Sentenced for Flag Desecration

Allene Holmes (left) and Mabel Huss, shown in the Monroe county penitentiary at Rochester, N. Y., where they are serving a sentence for desecrating the American flag.

ELMIRA (N. Y.) Aug. 26. (AP)—An order permitting the appeal of two girl Communists serving a ninety-day sentence at Rochester for desecrating the American flag was granted today by Supreme Court Justice Personius. Bond was set at $500 and they will be given their freedom pending argument on the appeal.

The girls, Allene Holmes, 23 years of age, of New York, and Mabel Huss, 20, of Belden, N. D., were leaders in a camp near Van Etten where 100 children were receiving instruction in Communistic doctrines.

TAHITI GLORY DISCLAIMED

Liner Ventura's Captain, on Short Call at Honolulu, Gives All Praise to Imperiled Crew

HONOLULU, Aug. 26. (AP)—Capt. William R. Meyer of the liner Ventura, which arrived here today with passengers of the foundered steamship Tahiti, disclaimed any glory for himself or crew for the rescue of 317 persons of the Tahiti after a dash of 700 miles across a sea of uncharted reefs and rocks.

The captain waved aside those attempting to congratulate him for saving the Tahiti's passengers and crew ten days ago three hours before the waterlogged vessel sank in 18,000 feet of water 682 miles south of Samoa in the South Pacific.

REAL HEROES LAUDED

"I don't see why I should be considered a hero," said Capt. Meyer. "The real heroes were those souls on the Tahiti, officers, crew and passengers.

"All we did was to pick them up. Of course, my men worked hard in the rescue, but we were not called on to display heroism, as were those aboard the Tahiti."

Meyer said the crew of the Tahiti worked hard to keep her afloat from the time the breaking of her propeller the 15th inst. started an inrush of water until the speeding Ventura arrived two days later.

The greatest praise should go to the Tahiti crew, said the Ventura's captain, for as soon as they sighted the Ventura coming in response to radio calls, passengers were placed in lifeboats.

Meyer said although the break in the propeller probably tore a hole in the Tahiti's hull, this could not be definitely ascertained.

VOYAGE CONTINUED

The Ventura with ninety-one passengers of the foundered ship continued her voyage to San Francisco late today.

Others of the Tahiti's 152 passengers were left at Pago-Pago, Samoa, for transfer to island ports and the crew of 149 was taken from Samoa to New Zealand by the steamer Tofua.

Headed by Sir Hugh Allen of London, Tahiti passengers came ashore at noon to purchase gifts in appreciation of the courtesy and consideration shown them by officers and crew of the Ventura.

In addition, a purse of $350 was collected and given to the Tahiti crew at Pago-Pago.

The Ventura was not the first vessel to reach the sinking Tahiti. The Norwegian freighter Penybryn arrived late the 16th inst., but lacking sufficient food and accommodations for 317 aboard the Tahiti, stood by until after the Ventura had completed the rescue the following day.

COURAGE PRAISED

"God was with us out there in the ocean wastes when hopes of rescue began to dim," said Rev. J. P. Griffin, Catholic missionary in Australia.

He told of the heroic actions of the officers and crew of the stricken vessel and the courageous spirit of the Ventura's personnel.

Soon after the tailshaft broke and the Tahiti lost her propeller, Father Griffin celebrated mass on behalf of the Catholics aboard. He invoked divine assistance, for at that time it was unknown aboard whether any other vessels were near by.

Passengers said a Maori bishop of the Church of England also prayed constantly. He left the Ventura at Samoa.

Father Griffin praised the behavior of the children aboard the Tahiti.

"They were wonderful," he said. "They must have known what was happening and must have sensed the danger that seemed imminent but it did not appear to worry them. They seemed to think it sort of a lark to go around with heavy lifebelts tied about them."

Father Griffin, en route to his home in Dublin, Ireland, also praised officers of the Penybryn.

"The Tahiti's crew worked day and night, practically without food or sleep, manning pumps and making other efforts to keep the ship afloat," he continued. "It was 1 o'clock in the morning when the Ventura came by and we were ordered to get into lifeboats. That I think was the crisis, but the chief engineer sent word to stand by. It was a minute that dragged into hours. It seemed as if the larger bulkheads might give away. At any rate we didn't go aboard the Ventura until long afterward."

HEAD OF DRY DOCKS CONCERN EXPIRES

DEEP BROOK (N. S.) Aug. 26. (AP)—Edward P. Morse, president of the United Dry Docks Company, New York City, collapsed today while supervising the construction of his new home here, and died before medical aid could reach him. He was 72 years of age.

HOW ARCHDUKE WED REVEALED

Marriage to Divorcee Ends Albrecht's Throne Hopes

Couple Kept Their Identity Secret Before Nuptials

Prince Otto Bestows Title on Hapsburger's Bride

BRIGHTON (Eng.) Aug. 26. (AP)—The mystery surrounding the marriage of Archduke Albrecht of Hungary was cleared with the announcement today that he was wedded to Mme. Rudnay, former wife of a Hungarian diplomat, here on the 16th inst., before Registrar Burfield.

Local records show that the Archduke was here, residing at a local hotel for a fortnight previous to his marriage and that Mme. Rudnay was here also.

Other details of the ceremony are lacking.

To marry the Hungarian divorcee the Archduke was obliged to renounce all his titles and privileges as a member of the Hapsburg family.

Prince Otto, now the only hope of the Hungarian legitimists, is said to have bestowed the title of Countess Lovary upon the bride of Albrecht who was known also as Irene Leibach, a commoner.

Previous reports had fixed the date of Albrecht's marriage as July 26, and the scene a London registry office.

The marriage was performed in the old oak paneled room of the registry. The registrar said when the Archduke and his bride appeared at the office both seemed "supremely happy."

The registrar said the former Hungarian royal heir and his companion made a very unpretentious appearance. He said the bride wore only a simple walking dress and the Archduke ordinary morning attire. Their identity, during two weeks at a seaside hotel, never was revealed to other guests.

The couple returned to their hotel after the marriage.

The Archduke called personally at the registrar's office the 14th inst. and asked for an ordinary license with one day's notice. It was issued the following Saturday, and the wedding occurred that day. It is understood they left for London Sunday with the intention of going to Croydon Airdrome and flying to Paris.

MONEY-EATING PUP CASHES IN

Half Dollars, Quarters and Penny Found in Stomach of Bay City Bulldog

SAN FRANCISCO, Aug. 26. (AP)—Uncontrollable greed for money caused the death today of Tux, a Boston bulldog owned by Paul Williams of San Francisco. An operation was unsuccessful but revealed Tux had turned his stomach into a veritable bank.

Tux had eaten but failed to digest four half dollars, two quarters and a penny.

Crash Kills Six French Aviators

CHARTRES (France) Aug. 26. (AP) Six military airmen, the entire crew of an army airplane, were killed when it crashed here during night maneuvers.

The machine was flying over the village of Chavannes, a mile and a half away from here, when it suddenly fell vertically to the street, causing damage to three unoccupied houses.

HOOVERS GIVE GARDEN PARTY

British and French Vistors President's Guests

Executive in Informal Dress Receives Callers

Wives and Daughters Talk With First Lady

WASHINGTON, Aug. 26. (AP)—Lawyers and jurists from Great Britain and France and their wives and daughters were entertained at a garden party today by President and Mrs. Hoover.

The scene on the broad south ground of the White House, framed by trees and set with a flower-bordered fountain, was one of the gayest in a year that has been somber because of deaths in high official circles immediately preceding scheduled social events.

It was an informal social gathering, made so by the Hoovers. Many of the guests were accustomed to the most rigid formalities but the word was passed that President Hoover desired to meet the foreign notables more democratically.

He wore the popular blue coat and white flannel trousers and the men guests who received word he would be dressed in that fashion, came likewise garbed. But a few were not notified and they came in formal afternoon dress with high silk toppers.

HAGUE COURT POST FILLED

THE HAGUE (Netherlands) Aug. 26. (AP)—Sir Cecil Hurst has been appointed a member of the Court of Summary Jurisdiction by the Permanent Court for International Justice, taking the place of Charles Evans Hughes, who recently resigned.

$500 becomes $1,000 in less than 12 years at 6% compound interest

"Yield to that 6% urge!"

Western States
BUILDING-LOAN ASSOCIATION
LOS ANGELES OFFICE now FIRST and BROADWAY
HUNTINGTON PARK OFFICE….6366 PACIFIC BLVD.
GILBERT H. BEESEMYER, President

MOUNT WILSON ABOVE THE FOG World's largest telescope open to public daily 1:30 to 3:15. Free public observation through 60-inch telescope, and astronomical lecture every Friday night. Electrically heated cottages and elegant cuisine at Hotel. Information at all Bureaus or phone Sterling 6604-F2 or Stage Line, Terrace 0418. A. C. Childs, Manager.

From
Los Angeles to Del Monte
359 "road miles"

but there are only
287 "engine miles"
with free wheeling

Your engine "rests" 2 miles out of 10 when you're free wheeling

With Free Wheeling, when you have traveled 10,000 miles—your engine has actually "worked" only 8,000 miles. Not only is engine and chassis wear reduced, but you save 12 to 20 per cent in gasoline and oil.

Free Wheeling with positive gear control does more than save money . . . this great engineering evolution, manufactured under Studebaker patents, and obtainable only in the New Series President and Commander Eights, brings to motoring a sense of freedom it has never known and never can know without Free Wheeling.

Free Wheeling saves half the footwork of driving. It makes gear changing astonishingly easy and quiet. Even at 40—50 miles an hour, you can shift, back and forth between second and high, *and never touch the clutch!* In fact, you need use the clutch only to start or back up.

What will thrill you most in Free Wheeling is the consciousness of a new kind of power . . . power liberated from mechanical constraints . . . power that is untrammeled and free, yet with the full braking power of your engine instantly available just as in conventional cars.

Highway commissioners, safety directors throughout the country have voiced approval of Free Wheeling, with positive gear control.

Come, treat yourself to this driving thrill! Try Free Wheeling, the culmination of 78 years of Studebaker leadership in continually transforming transportation into something incomparably better.

You shift from high to second, back and forth, at 40—50 miles an hour, and never touch the clutch. You need use the clutch only to start or back up.

The braking power of your engine is available as readily as in conventional cars.

For the first time in a motor car you get the full benefit of momentum automatically. When your car has gone 10,000 miles your engine has "worked" only 8,000 miles.

You save 12 to 20 per cent on gasoline and oil—even more in heavy traffic.

Strains on engine, transmission and axle are lessened. Tires wear longer.

There is nothing new to learn—Free Wheeling with positive gear control is simplicity itself. You drive just as you do in a conventional car.

World Champion PRESIDENT EIGHT
Now *122 horsepower—130 inch and 136 inch wheelbases*
$1850 to $2600 *at the factory*

World Famous COMMANDER EIGHT
Now *101 horsepower—124 inch wheelbase*
$1585 to $1785 *at the factory*

STUDEBAKER SIX the most powerful car ever sold at such a low price… 795

PAUL G. HOFFMAN CO. INC.
FIGUEROA AT PICO
1025 W. Vernon Ave…Near Vermont
Hollywood….6116 Hollywood Blvd.
Beverly Hills…427 N. Camden Dr.
Inglewood……..240 N. Market St.

ASSOCIATE DEALERS
PACKER MOTOR CO. Glendale and Burbank
G. G. BUNDY Santa Monica, Venice and Culver City
BRUCE P. ALLINGTON Van Nuys, San Fernando Reseda, North Hollywood
P. E. HENNIS Gardena, Redondo and Compton
J. A. BARRETT Huntington Park

Studebaker Champions, Sunday, 6:15 to 6:45 P.M. Station KFI and N.B.C. Network

New Series PRESIDENT AND COMMANDER EIGHTS

Santa Fe
$47.50 to Chicago
$37.50 to Kansas City
$30.00 to Denver
OTHER POINTS AS LOW
Good in Coaches and Chair Cars
FAST TRAINS
SAFE, COOL, CLEAN and COMFORTABLE
through trains…no change
FRED HARVEY DINING AND LUNCH ROOMS
Santa Fe Ticket Offices and Travel Bureaux
Tel. MUtual 0111 Santa Fe Station
LOS ANGELES
SANTA MONICA 111 Santa Monica Blvd.
GLENDALE 119 East Broadway
PASADENA Santa Fe Station
HIGHLAND PARK Santa Fe Station
SAN PEDRO 121 7th Street
WHITTIER 123 N. Greenleaf St.
… West Main Street
INGLEWOOD—111 South Market St.

…SEVENTY-FIFTH ANNIVERSARY • 1930
No more "order of the bathroom"
The old "order of the bathroom" with Dad first, Children next, and Mother last, is gone from homes with extra bathrooms. Transform a waste bit of space into one. See the materials at Crane Exhibit Rooms. For purchase and installation, consult a Crane Qualified Contractor-Dealer. You pay nothing until everything is in place. Then pay
ONLY 10% DOWN
the rest monthly under the
CRANE BUDGET PLAN
CRANE
PLUMBING AND HEATING MATERIALS
CRANE CO.
321 E. Third St., Los Angeles
… a registered or … contractor … licensed master plumber who displays this symbol

NAVY YARD CUT IN EAST URGED

Merger and Scrapping of Stations Proposed

Assistant Secretary Points to Possible Economies

Political Pressure Thus Far Has Blocked Program

WASHINGTON, Aug. 26. (Exclusive)—Plans for the consolidation of naval shore establishments, the scrapping or closing down of a number of other stations and the disposal of all possible obsolete equipment are under consideration by the Navy Department as a part of its contribution to the Hoover retrenchment program.

As many as a dozen yards and shore properties no longer considered necessary to the efficient operation of the naval establishment face elimination or curtailment of activities largely as a result of an exhaustive study of naval activities made by Assistant Secretary of the Navy Jahncke and chiefs of bureaus of the Navy.

SAVE MILLIONS

Naval officers in touch with the situation state that millions of dollars could be saved in maintenance costs through the closing down of certain shore properties, the disposal of other plants and the sale of all surplus equipment not needed by the Navy at present. The navy yard at Charleston, S. C., the naval plant at New Orleans, the naval ordnance plant at South Charleston, W. Va., and the naval torpedo plant at Alexandria, Va., are shore properties virtually certain to be affected by the economy survey.

It is considered possible the upshot of the Jahncke survey may be the consolidation of all naval yards on the Atlantic Coast into half the number maintained at present. It was pointed out that the Pacific Coast with 65 per cent of the fleet, has but two yards, while the Atlantic Coast has five large yards and numerous small shore plants. Political pressure thus far, however, has blocked all attempts to cut down the naval overhead by closing shore properties along the Atlantic Coast. Assistant Secretary Jahncke asserted today that certain shore properties and stations are now being operated, "the operation of which from an economic point of view cannot be successfully defended."

REPORT ORDERED

After announcing that Secretary of the Navy Adams had ordered a study made of naval activities and a report prepared disclosing wherein economies might be effected, Mr. Jahncke said:

"In this study every naval appropriation and every naval activity has come under scrutiny. In making these studies the fact has become apparent that the Navy is operating certain stations and shore properties which cannot be regarded as essential to its efficiency, the operation of which from an economic point of view cannot be successfully defended, especially in times of financial stringency."

CENTENNARIAN DIES FROM WEIGHT OF AGE

FLEMINGTON (N. J.) Aug. 26. (AP)—Miss Ann Stout, who celebrated her 101st birthday last February and attributed her longevity to the fact that she ate a raw onion every day, died here today from a complication of ailments due to her advanced age.

GERMAN FLYERS LAND AT NEW YORK

Atlantic Flight Ends Spectacularly Near Battery

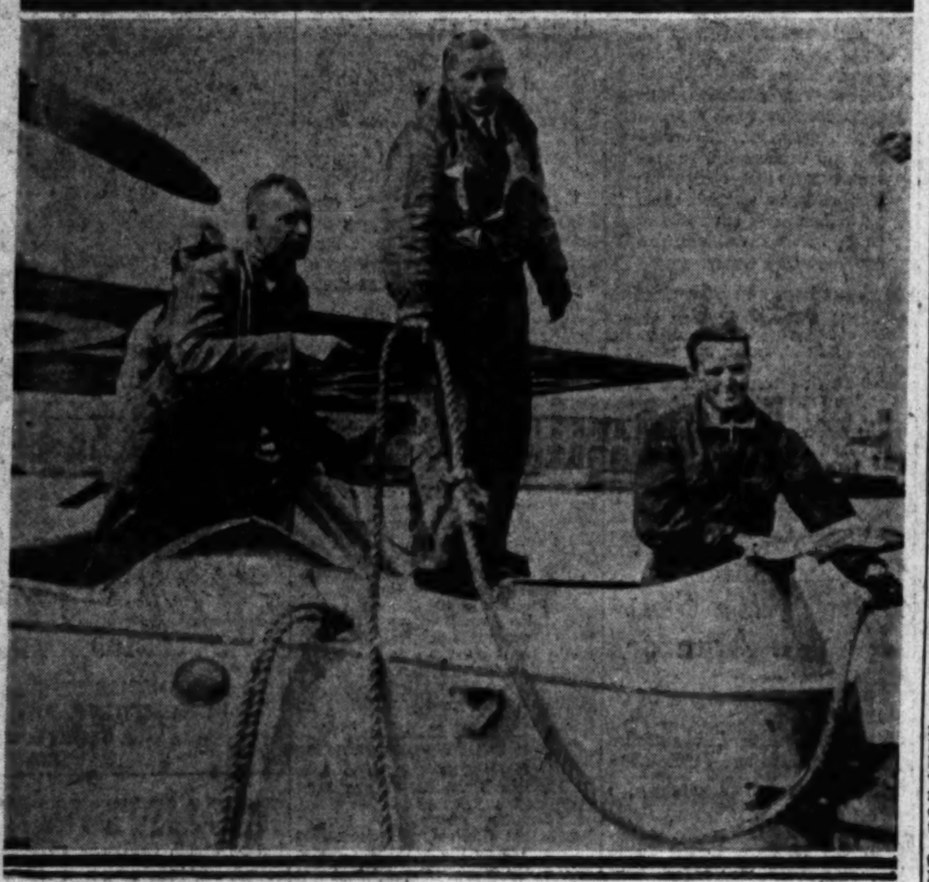

[A. P. Telephoto]

Dream Comes True

Capt. Gronau (extreme left) surrounded by his companions immediately following their landing in New York Harbor, and after he had thrown a line to a police tug.

NEW YORK, Aug. 26. (AP)—Achieving an ambition of long standing, Capt. Wolfgang Von Gronau landed in the harbor today, completing an eight-day flight from Germany during which he and his three companions flew over the icy wastes of Iceland and Greenland.

"I can hardly believe it is true," he said. "All my life as a pilot I have dreamed of sometime landing in this wonderful harbor. We had rather a struggle with storm and rain and fog over vast icy areas but we came through all right."

Capt. Von Gronau said he had not decided how he and his companions will return, but if they fly home it will not be by the same northern route for no arrangements have been made for fuel depots. They will stay here for several days at least and hope to visit the National Air races at Chicago.

The arrival in the harbor was spectacular. The decorated city tug Macom had set out with a welcoming committee to extend the city's greeting off the Statue of Liberty. Police and private planes circled above and police launches kept the thickening afternoon harbor traffic in orderly motion. And then suddenly the big flying boat, gray green as the sea, flashed out from over the skyscrapers and swung in a wide circle over the Statue of Liberty.

Apparently not seeing the Macom, or not realizing what it was, Capt. Von Gronau brought his rebuilt old veteran of the air down to a smooth landing just off the Battery seawall and threw a rope to a police launch. When the returning Macom got to it the plane was anchored.

When the Macom docked the German flyers transferred to a police launch and went ashore, leaving their plane squatting on the water against the background of the towering city. A large crowd cheered the flyers as they came ashore and were escorted to the office of the marine police.

There was a brief interview, Capt. Von Gronau acting as spokesmen for his companions, Edward Zimmer, Franz Hack and Fritz Albrecht, who were less familiar with English and who showed their pleasure by grinning at the reporters and waving to the crowds.

Then they went back to their plane and flew it over Manhattan to a police hangar on the East River where it will be overhauled. It is an old plane, having been used five years ago in the Arctic by the late Roald Amundsen. The next year Capt. Frank Courtney of England started a flight to America in it but was forced down at sea.

Capt. Von Gronau said he did not announce that he was planning a flight across the Atlantic when he took off from the Isle of Sylt in the North Sea a week ago yesterday because he was not sure himself just how far he was going to be able to go.

The German crew followed a long northerly course, by way of the Faroes, Iceland, Greenland, Labrador and Nova Scotia, leaving Halifax this morning for New York. The route was about 4000 nautical miles and the flying time was forty-seven hours.

JONES LAW AUTHORSHIP DISCLOSED

Senator Says Bill Was Introduced at Request of Justice Department

SEATTLE, Aug. 26. (AP)—Denial of the authorship of the "5 and 10" law, providing severe penalties for liquor law violations, was made by United States Senator Jones today.

The Senator said he had introduced the measure into Congress at the request of the Department of Justice. "The idea did not originate with me," he declared. "The bill was drawn by and came from the Department of Justice."

The State's senior Senator expressed his views on State and national problems on his return from his vacation at his summer home near Wenatchee.

Declaring his pronounced dry views had not been changed, Senator Jones declared what he had told the East earlier in the year was that if the State should ask through its Legislature for a constitutional amendment, he would vote to submit one. He reserved, he said, the right of individual independence in his vote within the State.

CONFEREES SEEK INDIA PEACE PLAN

Formula Being Worked Out for Settlement of Disobedience Movement

SIMLA (India) Aug. 26. (AP)—In the attempt to reach an understanding between British authorities in India and Mahatma Gandhi's followers, Viceroy Lord Irwin and Sir Tej Bahadur Sapru and Mr. Jayakar, who recently conferred with the leaders of the civil disobedience movement, today had an important conference.

They were closeted for three hours and will continue negotiations tomorrow, concluding on the day after. It is understood a formula is being worked out but no information is yet available.

Frequent communications have recently passed between Simla and London. The Mahatma and Pandits Motilal and Jawaharlal Nehru will probably again be consulted before any announcement is made.

SCIENTIST'S WIFE DEAD

GARRISON (N. Y.) Aug. 26. (AP)—Lucretia Perry Osborn, wife of Prof. Henry Fairfield Osborn, eminent scientist, died today at her home. She was 73 years of age.

Guard Called in Road Fight

LONOKE (Ark.) Aug. 26. (AP)—A detachment of National Guardsmen from Camp Uike at Little Rock was ordered here tonight to quell trouble arising between unemployed drought-stricken farmers and a road-construction company concerning employment of Negro laborers from out of the county on the State Highway a mile east of here.

The detachment was ordered out following an exchange of shots tonight between guards at the camp and farmers, believed disgruntled because of employment of out-of-county labor. Bullets pierced the camp tents, but no one was injured.

HOOVER GIVES POST TO COOLIDGE AIDE

WASHINGTON, Aug. 26. (AP)—C. Bascom Slemp, former secretary to President Coolidge, was appointed by President Hoover today as director-general of American participation in the French Colonial Exposition at Paris, next year.

PAN-AMERICANS MAKE PROGRESS

Sacramento Conference Gets on Better Basis

Mexico and United States Co-operation Shown

Argentina Opens Discussion on Tariff Stand

BY CHARLES C. COHAN
"Times" Staff Representative

SACRAMENTO, Aug. 26. (Exclusive)—That a strong bond of understanding and co-operation exists between Mexico and Southern California for the promotion of international harmony and progress was well evidenced today when Mexican and United States west coast delegates participated in a conference that was an outstanding feature of the Pan-American Reciprocal Trade Conference's third day.

P. G. Spillsbury, Phoenix, president of the Arizona Industrial Congress, stated that numerous California, Arizona and Texas organizations have joined in protesting against any tariff increase on Mexican tomatoes or other vegetables, a 50 per cent cut in such duty being advocated on the assumption that Mexican tomatoes do not materially compete with those grown in this country.

TARIFF EXPLAINED

Paul Clagstone, Washington, representing the United States Chamber of Commerce, explained that because of the flexible tariff provision empowering the Tariff Commission to change the rate 50 per cent either way it is not necessary to seek Congressional action.

The importance of stimulating tourist travel through California and Mexico to their mutual advantage was stressed. Ignacio Helguerra, representing the Confederation of Chambers of Commerce of Mexico, asserted that air transportation is becoming a significant part of his country's tourist trade and that the Mexican government desires to increase its aerial transport.

MEXICAN MAKES POINT

"If you travel to Europe and spend $100,000,000 in tourist trade, it is extremely unlikely that much of that money will find its way back to the United States," he declared. "But spend a like amount in Mexico and you may be assured that a great part will return to your country in payment for your goods."

Robert Newton Lynch of the foreign trade section of the San Francisco Chamber of Commerce evoked applause when he recommended "eliminating the border between the United States and Mexico," adding, "we recognize the importance of trade between the United States and Mexico by rail, water and air. San Francisco and Los Angeles chambers of commerce will be glad to co-operate with that country by supplying the names of firms interested in purchasing commodities."

As a means to stimulate the purchasing power of Mexico, Mr. Spillsbury advocated the stabilization of the price of silver by increasing its use through greater utilization in the arts. The classification of silver as a semiprecious metal, he asserted, would increase its use 300 per cent.

AGREE ON NEEDS

There was general agreement that one of the essential needs is development by the Mexican government of the port of Salina Cruz as a factor in opening up the southwestern part of Mexico. It was suggested that the Mexican shipping law, which, it was stated, now requires Mexican shippers to use Mexican ships in inter-Mexican trade, be revised by Mexico so as to enable foreign ships to stop at all Mexican ports for coastwise shipping purposes.

A recommendation was submitted for subsequent consideration of the general conference to the effect that a Pan-American institute of arbitration be formed to settle all commercial disputes, this institute's headquarters to be in some Latin-American country. It was suggested that it function through the co-operation of chambers of commerce in inducing a general recognition of the benefits of settling commercial disputes by arbitration. This method already has received consideration in Southern California.

Clarence H. Matson and Stanley T. Olafson of the Los Angeles Chamber of Commerce participated in this group of the conference.

QUESTIONS PROPOUNDED

The effect of United States tariffs on Latin-American trade formed the subject of animated discussions today as the first of the "obstacles to reciprocity" to be considered during the conference. Argentina took a leading part in this discussion. Mario Estrada, head of this delegation, propounded two questions, one asking the opinion of the United States delegation regarding high tariff in connection with future trade with the United States and the other asking whether the United States delegation is of the same opinion as the Argentine delegates regarding no tariff on Argentinian fruit shipments into this country. Chairman Elwyn A. Arnold, West Berkeley, of the Argentine-United States tariff conference, appointed a United States committee to answer the Estrada questions.

A better balanced reciprocal trade is essential to international business and goodwill, in the belief of Latin-American delegates. The Argentine delegation is especially exercised about the duty on Argentine fruit importations into this country. United States spokesmen take the position that any tariff schedule that is an unjust bar to trade can be revised downward by the Federal Tariff Commission through the flexible provision in the tariff law.

PRACTICAL SUGGESTION

A Mexican speaker advocated, in effect, the stimulation of consumer demand and advantageous means of distribution as factors against overproduction, which result would work to the advantage of tariff-reduction advocacy.

Senor Estrada today was named chairman of the committee on permanency which is to study the feasibility of a permanent institute as the outgrowth of this conference. J. L. Tejada of Bolivia was named vice-chairman and Stanley T. Olafson, Los Angeles, secretary.

Senor Estrada has sent the following press dispatch to La Nacion, Buenos Aires, of which newspaper he is a staff correspondent:

"Yesterday Argentine official delegates Godoy, Bence, Pieres, Blanchard and Castellano retired from conference. They refused all co-operation since their candidate, Godoy, was not elected president of the delegation. The behavior of Argentine government envoys caused general bad impression but will not affect work and has enhanced popularity and fortified unity of remaining Argentine extra-official delegation of fifteen members."

GERMAN FIRE-EATER RENEWS BORDER PLEA

KOENIGSBERG (Germany) Aug. 26. (AP)—Gottfried Treviranus, the fiery German Cabinet member who on the 10th inst. stirred Poland by predicting Germany one day would regain the eastern territory lost in the war, has repeated his demand for revision of the German-Polish boundary, with some qualifications.

Banker Wetmore Dies Suddenly

CHICAGO, Aug. 26. (Exclusive)—Frank O. Wetmore, 63 years of age, co-chairman of the First National Bank of Chicago and a dominating figure in the city's financial life for almost a half-century, died today of heart disease at his country home near Wheaton, Ill.

His death was wholly unexpected.

BOOTLEG WAR BLAMED IN SLAYING OF TWO

BREMERTON (Wash.) Aug. 26. (AP)—G. Christensen and John Argeback were shot to death late today near Poulsbo, eighteen miles north of here. Officers said they believe the shooting was the result of a bootleggers' vendetta.

Tune in KEGA, Tuesday Night, 7:15 to 7:30

what is this "after 40 ailment"

that 6 out of 10 men and women are afflicted with?

Read what medical authority says.

MEDICAL authority has come to this conclusion about the after 40 ailment, that over half of men and women are afflicted with:

That 75% of poisonous waste from the system is excreted by the kidneys, much in too concentrated form. Overburdened, delicate kidney cells break down. Congestion follows, throwing back into the system the poisons which should be eliminated. This becomes the forerunner of many serious ills.

Doctors now advise this preventive: Drink six glasses of Puritas *mineral-free* water each day. Puritas dilutes poisonous waste, dissolves and washes it away, thus lightening the load of kidneys. Mineral-free, it leaves no congestion-forming deposits which only add to congestion. Thus Puritas constantly protects the normal functioning of kidneys. And thereby protects health before and after 40.

Puritas water, scientifically distilled and aerated, is both *mineral*-free and *impurity-free*; *drinking water in its purest state.* Although its taste seems *different* at first, each drink you'll increasingly enjoy.

Phone WEstmore 0381 Today for immediate Puritas delivery, anywhere in Southern California. A Puritas iceless cooler furnished free.

SUBURBAN LOS ANGELES 'PHONES

Alhambra	555
Glendale	Doug. 2332
North Hollywood	24
West Los Angeles	324-52
Santa Monica	24264
Inglewood	125
Montebello	395
Compton	3303

FREE — write today for important booklet, "Your Health After 40" California Consolidated Water Co., 1566 E. Washington St.

PURITAS
DRINKING WATER
Impurity Free... Distilled... Mineral Free

THE MAY COMPAN
Broadway, Hill and Eighth

Exciting 3-Day Ju

ORIENTA RUGS

Rousing Jubilee Savings!
Opportunity for Art Lov
Connoisseurs and Collec

1/4 TO 1/2 LE

Final Birthday wind-up! Wednesday [illegible] month of busy selling we are closing out [illegible] rugs at ONE-HALF LESS! In addition [illegible] ing on sale 2000 other fine Oriental [illegible] at actual savings of 25% to 50%.

IMPORTANT: These rugs were all [illegible] the increase in tariff . ... undoubtedly [illegible] character will be much higher priced [illegible] share in this event! (Easy Terms.)

10—$25 Belouchistans, average 4.6x2.6	$12.95
10—$35 Hamadan Rugs, average 4x2.6	$15
10—$40 Prayer Rugs, average 5x3 ft., at	$16.95
10—$100 Fine Persian Runners, average 14x2.9	$49
10—$125 to $150 Antique Persians, 6x4 ft.	$69
1—$500 Ispahan Carpet, size 10.6x6.9, at	$225
1—$695 Highastan Carpet, size 9x12 ft.	$315
1—$550 Antique Bakhtiary, size 10.1x6.5	$325
1—$675 Ispahan Carpet, size 11.6x8.8	$337
1—$695 Alistan Carpet, size 12.3x9 ft.	$385
1—$850 Kirman Carpet, size 10.6x8.2, at	$425
1—$650 Ispahan Carpet, size 10.6x7.8, at	$450
1—$925 Ispahan Carpet, size 12x9 ft., at	$475
1—$875 Chinese Carpet, size 12x16.6, at	$525
1—$875 Kish-Kirman Carpet, size 10.10x7.5, at	$595
1—$895 Super Chinese Carpet, 16x12.6, [illegible]	[illegible]
1—$1650 Sarouk Carpet, size 14.1x11.1, at	[illegible]
1—$1500 [illegible] Carpet, size [illegible]	[illegible]
1—$1650 Bakhtiary Carpet, size [illegible]	[illegible]
1—$1450 Kirman, size 12x 17	[illegible]
1—$1875 Bakhtiary Carpet, size [illegible]	[illegible]
1—$2000 Ispahan Carpet, 21x12 ft.	[illegible]
1—$2500 Antique Bakhtiary, 17.3x12.2	[illegible]
1—$1850 Chinese, Spanish type, [illegible]	[illegible]
1—$2900 Sarouk Carpet, size [illegible]	[illegible]
1—$4000 Sarouk Carpet, 24.6x14 ft.	[illegible]
1—$5500 Tabriz Carpet, size [illegible]	[illegible]
1—$5500 Kirman, size 22.6x11.10	[illegible]
1—$6500 Sarouk, old type, size [illegible]	[illegible]
1—$5500 Kashan Carpet, 29.9x11.2	[illegible]

Your Ringing Call
Action! Hund
Others! Easy Te

(The May Co[illegible] ORIENTAL [illegible] Fifth [illegible])

AUGUST 27, 1930.

OMPANY

Hill and Eighth

g 3-Day Jubil

ENTA

UGS

bilee Savings! Ra
y for Art Lover
rs and Collector

1/2 LESS

Ringing Call to
on! Hundreds of
ers! Easy Terms!

ay's News and Features as "Times" Cameramen Around World See Them

World's Most Powerful Searchlight, Located 600 Feet Above the Streets in the downtown district of Chicago, a gift from the late Elmer Sperry, was turned on for the first time a few days ago. The lamp, which develops 5,000,000 candle power, is known as the Lindbergh beacon. Photo shows the powerful ray penetrating the darkness above the city. (P. & A. photo.)

Her Straightforward Letter to the President won for Gertrude Windsor, 11 years of age, and her brother, Billie, 8, an audience with the nation's Chief Executive after they had been unable to gain one through Congressman or Senator. The youngsters, who live in Tyler, Tex., both emerged with autographed photos. (P. & A. photo.)

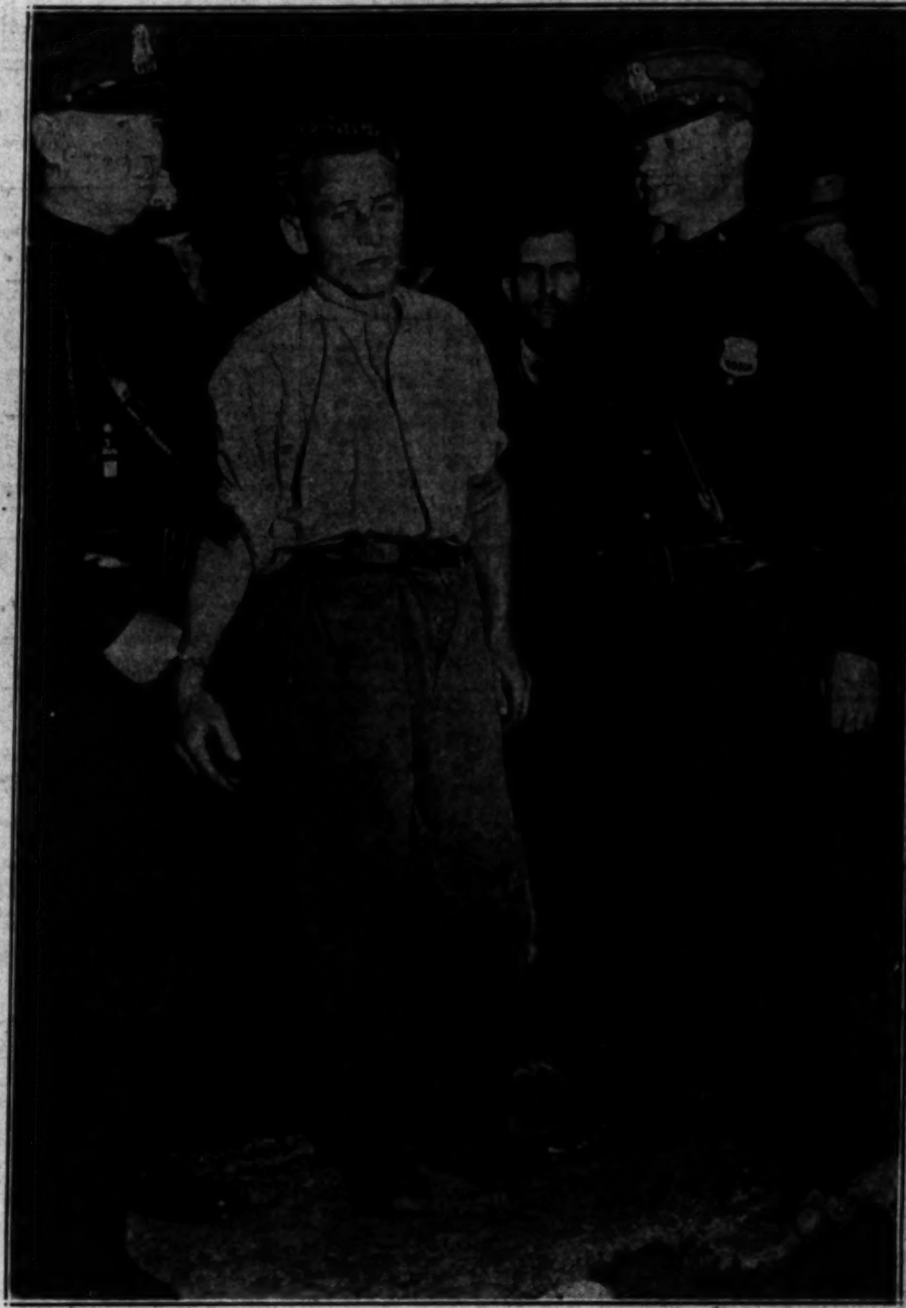

Hundreds of Possemen, Including State Police, Participated in the Search for William Horrner, known as "the Bear Mountain gorilla man," charged with attacks on two girls in a summer camp. He is shown here in the custody of two officers following his apprehension at a near-by camp where he was employed as a laborer. (P. & A. photo.)

EVENING TRIBUNE

Can't Blame the San Diego Police for refusing to interfere with this unauthorized public meeting—swarming of bees on a fire hydrant in the heart of the city. An experienced bee-man finally coaxed the honey-makers into a cardboard box and took them home. (A. P. photo.)

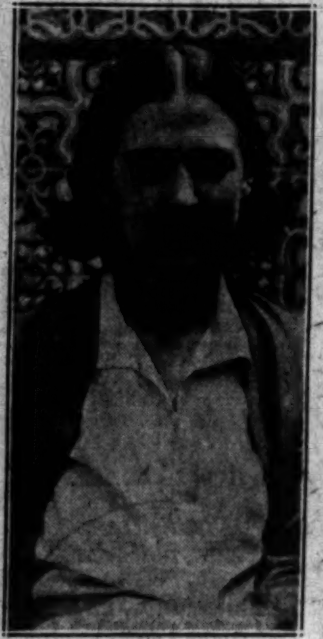

Senorita Felicidad Borras will go from Washington, D. C., to Ecuador as secretary to newly appointed Ambassador from Spain, Don Fernando Arnao. (P. & A. photo.)

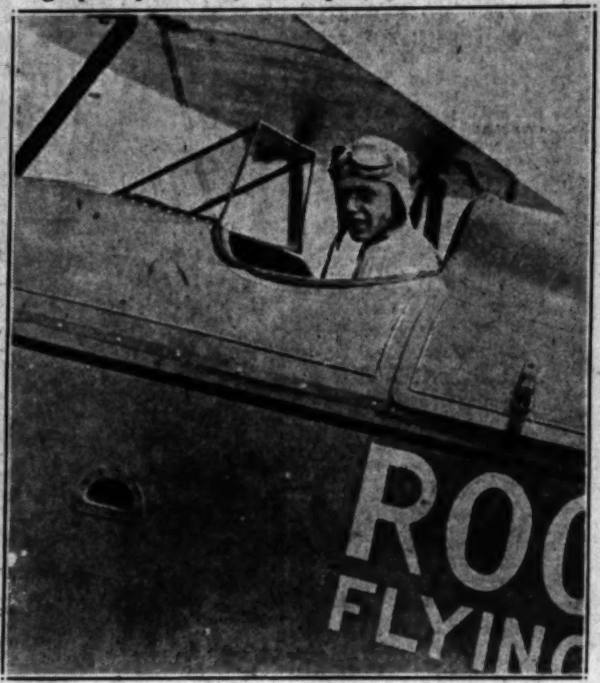

The Nation's Youngest Licensed Air Pilot is Paul Clough, the 16-year-old son of George W. Clough, assistant fire chief of Garden City, L. I. Despite his youth, young Clough made his solo flight in record time and has since demonstrated that he is a capable flyer. (P. & A. photo.)

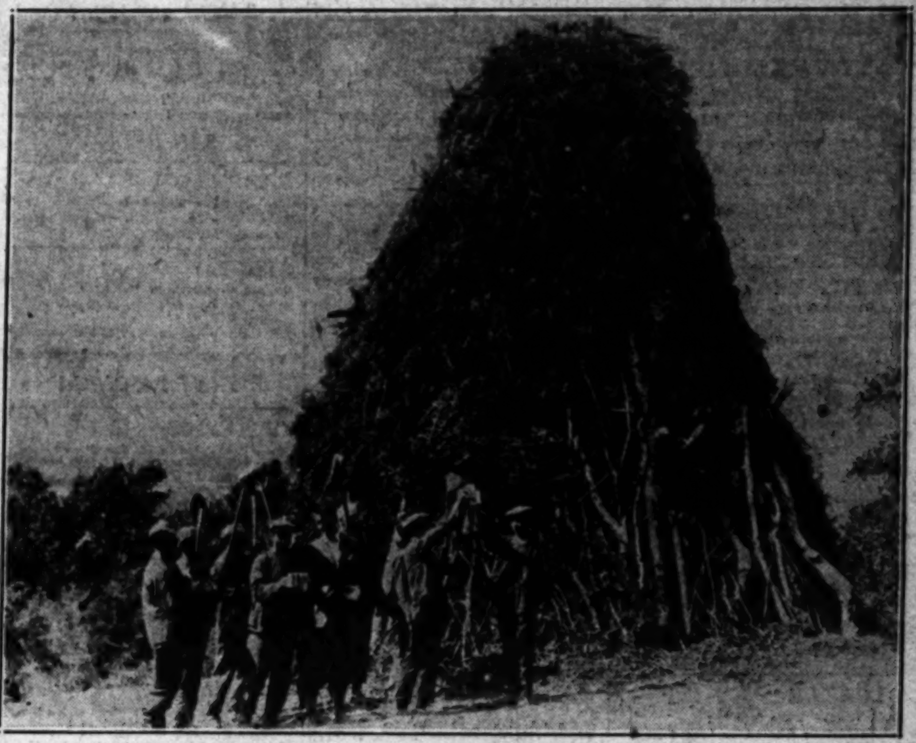

In Accordance With a Custom of Centryies a Monster Beacon Was Set Afire atop Hunter's Hill, near Glamis Castle, Scotland, with the announcement of the birth of a daughter to the Duchess of York last week. The firing of the beacon has announced the arrival of children in the family since the historic old castle was built in the feudal days. (A. P. photo.)

One of the Few Social Registerites to enter the thespian realm, Miss June Blossom, is to make her first appearance in "Young Sinners" on Broadway shortly. Miss Blossom has been studying voice culture and stage dancing in preparation for her chosen career. (P. & A. photo.)

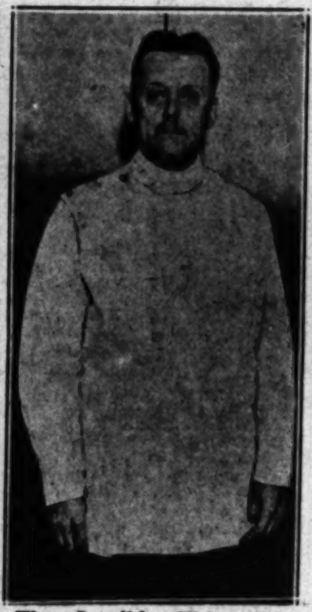

The Sensible Thing for men to wear is the Russian blouse, according to Dr. Thomas Darlington (above,) former health commissioner of New York City. (A. P. photo.)

mons, the Slugging Outfielder of the Philadelphia Americans, will wed Miss Dorothy Kuhn immediately after the world series in which the Athletics appear certain of participating. The player and his fiancee are shown here in the first photo taken of them together. (P. & A. photo.)

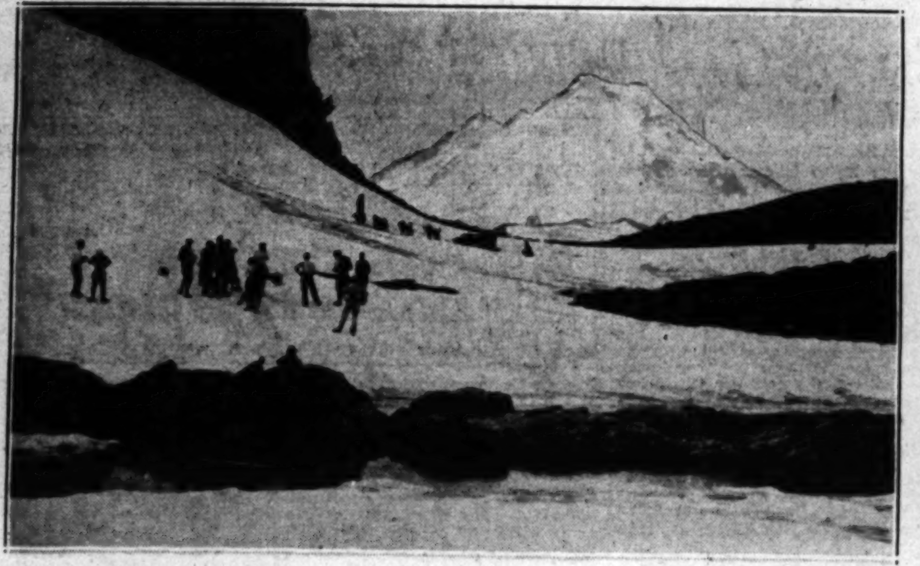

During the Hottest Month of the Year the Coldest Snow Scenes in "The Silver Horde," Rex Beach's Alaska novel, were filmed in Mt. Baker National Forest in the Pacific Northwest a fortnight ago. Here a company is shown shooting a scene on a snowfield on a shoulder of Table Mountain, while in the background looms majestic Mt. Baker, 10,500 feet high. (P. & A. photo.)

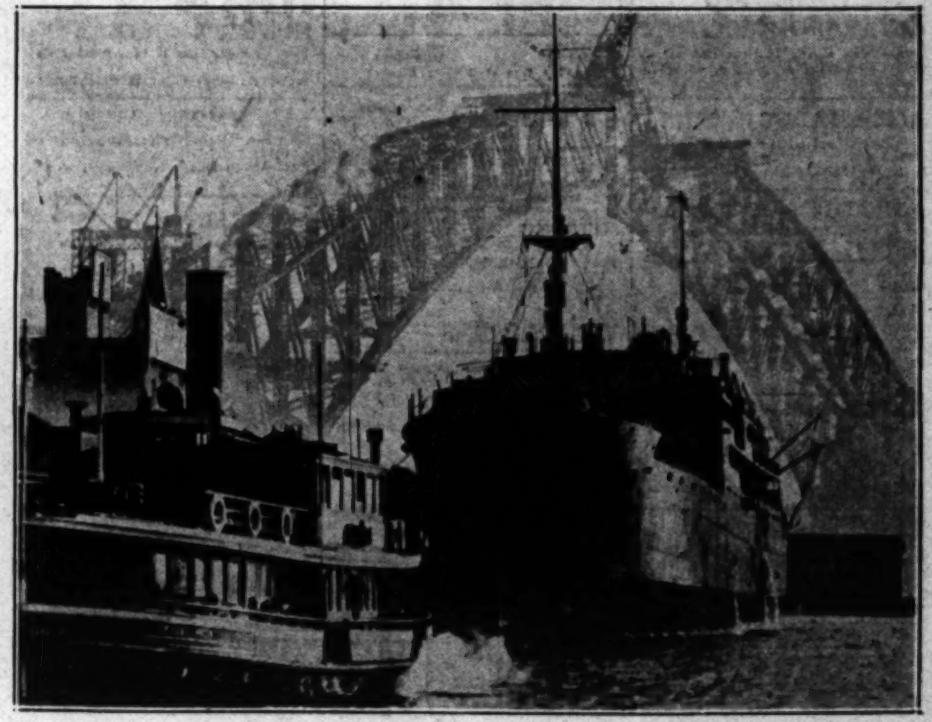

The Largest Arch Bridge in the World Was Recently Completed in the Harbor at Sydney, Australia, with the lowering of two 14,000-ton steel arcs joining the business and residential sections of the city. This type construction was necessitated by the water travel between the two sections. It is considered an engineering masterpiece. (P. & A. photo.)

SUBURBAN and NEIGHBORHOOD THEATERS

FOX WEST COAST THEATERS

LOS ANGELES

ADAMS Adams and Crenshaw
Wed., Thurs.—Jack Holt in "The Border Legion"
Fri.—Lawrence Tibbett in "The Rogue Song"
Sat.—"Swing High"

BALBOA 8708 South Vermont
Wed., Thurs.—Clara Bow in "True to the Navy"
Fri., Sat.—All Star Cast in "Happy Days"

BELMONT
Wed., Thurs.—Edmund Lowe in "Good Intentions"
Fri., Sat.—Betty Compson in "The Midnight Mystery"

BOULEVARD Washington and Vermont
Wed.—Constance Bennett in "Common Clay"
Thurs., Fri., Sat.—Arthur Lake in "Cheer Up and Smile"

BROOKLYN 2524 Brooklyn Avenue
Wed., Thurs.—Clara Bow in "True to the Navy"
Fri., Sat.—John Gilbert in "Redemption"

CARLTON [illegible] South Western
Wed.—Norma Shearer in "The Divorcee"
Thurs., Fri., Sat.—Jack Holt in "The Border Legion"

FIGUEROA Figueroa and Santa Barbara
Wed.—Lon Chaney in "The Unholy Three"
Thurs., Fri., Sat.—Helen Kane in "Dangerous Nan McGrew"

GOLDEN GATE Whittier Blvd. at Atlantic Ave.
Wed., Thurs.—Cyril Maude in "Grumpy"
Fri., Sat.—"Anybody's Woman," with Ruth Chatterton

HIGHLAND 56th and Pasadena
Wed., Thurs.—Lon Chaney in "The Unholy Three"
Fri., Sat.—Reginald Denny in "What a Man"

LA BREA [illegible] South La Brea
Wed.—All Star Cast in "Happy Days"
Thurs., Fri., Sat.—Lawrence Tibbett in "The Rogue Song"

MANCHESTER 230 West Manchester
Wed., Thurs.—Gary Cooper in "The Man From Wyoming"
Fri., Sat.—Helen Kane in "Dangerous Nan McGrew"

MESA [illegible] Mesa Drive
Wed.—Jack Holt in "The Border Legion"
Thurs., Fri.—Lawrence Tibbett in "The Rogue Song"
Sat.—Lois Moran in "Not Damaged"

RITZ Wilshire at La Brea
Wed.—Edmund Lowe in "Good Intentions"
Thurs., Fri., Sat.—Clara Bow in "Love Among the Millionaires"

RIVOLI [illegible] South Western
Wed.—Wm. Powell in "Shadow of the Law"
Thurs., Fri., Sat.—"Byrd at the South Pole"

SAN CARLOS At Griffin and No. Main

STARLAND [illegible] North Broadway
Wed., Thur.—John Gilbert in "Redemption"
Fri., Sat.—Rod La Rocque in "Beau Bandit"

SUNBEAM [illegible] Compton Avenue
Wed.—John McCormack in "Song of My Heart"
Thurs., Fri.—Constance Bennett in "Common Clay"
Sat.—Victor McLaglen in "On the Level"

UPTOWN [illegible] and Western
Wed., Thurs.—"Anybody's War"
Fri., Sat.—Clara Bow in "Love Among the Millionaires"

WESTLAKE [illegible] South Alvarado Street
Wed., Thurs.—All Star Cast in "Happy Days"
Fri., Sat.—Edmund Lowe in "Good Intentions"

WILSHIRE [illegible] South Western
Wed.—Edmund Lowe in "Good Intentions"
Thurs., Fri.—Richard Dix in "Shooting Straight"
Sat.—Helen Kane in "Dangerous Nan McGrew"

ANAHEIM

FOX
Wed.—Joan Crawford in "Our Blushing Brides"
Thurs., Fri.—John McCormack in "Song of My Heart"
Sat.—Jack Oakie in "The Sap From Syracuse"

BELL

ALCAZAR
Wed., Thurs.—"White Cargo"
Fri., Sat.—Joan Crawford in "Our Blushing Brides"

BEVERLY HILLS

BEVERLY [illegible] Beverly Drive
Wed.—John McCormack in "Song of My Heart"
Thurs., Fri., Sat.—Jack Oakie in "The Sap From Syracuse"

FULLERTON

MISSION
Wed.—"Anybody's War"
Thurs., Fri.—Wm. Powell in "For the Defense"
Sat.—"Way Out West," with Wm. Haines

GLENDALE

ALEXANDER
Wed., Thurs.—Wm. Powell in "For the Defense"
Fri., Sat.—"Good News"

GLENDALE
Wed., Thurs.—Constance Bennett in "Common Clay"
Fri., Sat.—Joan Crawford in "Our Blushing Brides"

HAWTHORNE

PLAZA
Wed.—Claudette Colbert in "Manslaughter"
Thurs., Fri.—"Journey's End"
Sat.—Jack Perrin and Yakima Canutt in "Ridin' Law"

HOLLYWOOD

APOLLO [illegible] Hollywood Boulevard
Wed., Thurs.—Rod La Rocque in "Beau Bandit"
Fri., Sat.—Clara Bow in "True to the Navy"

CARMEL Crescent Junction, Hollywood
Wed., Thurs.—Kay Johnson in "This Mad World"
Fri., Sat.—Clara Bow in "Love Among the Millionaires"

GRANADA [illegible] Sunset Boulevard
Wed.—Rod La Rocque in "Beau Bandit"
Thurs., Fri.—George O'Brien in "Rough Romance"
Sat.—Clara Bow in "True to the Navy"

HOLLYWOOD [illegible] Hollywood Blvd.
Wed.—Wm. Powell in "Shadow of the Law"
Thurs., Fri., Sat.—"Byrd at the South Pole"

IRIS [illegible] Hollywood Blvd.
Wed., Thurs., Fri., Sat.—Helen Kane in "Dangerous Nan McGrew"

PARAMOUNT [illegible] Santa Monica Blvd.
Wed., Thurs.—Clara Bow in "True to the Navy"
Fri., Sat.—Edward Everett Horton in "Once a Gentleman"

VISTA 4473 Sunset Boulevard
Wed., Thurs.—Edward Everett Horton in "Once a Gentleman"
Fri., Sat.—"The Cuckoos"

NORTH HOLLYWOOD

EL PORTAL [illegible] Lankershim Boulevard
Wed., Thurs.—"The Big House"
Fri., Sat.—"Way Out West," with Wm. Haines

HUNTINGTON PARK

CALIFORNIA
Wed.—Wm. Powell in "For the Defense"
Thurs., Fri., Sat.—"Good News"

LYRIC
Wed., Thurs., Fri., Sat.—Jack Holt in "Hell's Island"

INGLEWOOD

GRANADA
Wed., Thurs.—Wm. Powell in "For the Defense"
Fri., Sat.—Eddie Quillan in "Night Work"

INGLEWOOD
Wed., Thurs., Fri., Sat.—Constance Bennett in "Common Clay"

LONG BEACH

EGYPTIAN
Wed.—Maurice Chevalier in "The Big Pond"
Thurs., Fri.—"Byrd at the South Pole"
Sat.—Lon Chaney in "The Unholy Three"

IMPERIAL
Wed., Thurs., Fri.—Will Rogers in "So This Is London"
Sat.—Joan Crawford in "Our Blushing Brides"

WEST COAST
Wed.—Wm. Powell in "For the Defense"
Thurs., Fri., Sat.—George O'Brien in "Last of the Duanes"

OCEAN PARK

DOME
Wed., Thurs.—Constance Bennett in "Common Clay"
Fri., Sat.—Betty Compson in "The Czar of Broadway"

ROSEMARY
Wed., Thurs.—Wm. Powell in "For the Defense"
Fri., Sat.—Cyril Maude in "Grumpy"

ONTARIO

GRANADA
Wed., Thurs.—Cyril Maude in "Grumpy"
Fri., Sat.—Wm. Haines in "Way Out West"

PASADENA

FLORENCE
Wed., Thurs.—Norma Shearer in "The Divorcee"
Fri., Sat.—Edward Everett Horton in "Once a Gentleman"

POMONA

CALIFORNIA
Wed., Thurs.—"Good News"
Fri., Sat.—Norma Shearer in "Let Us Be Gay"

REDLANDS

REDLANDS
Wed., Thurs.—Will Rogers in "So This Is London"
Fri., Sat.—Wm. Haines in "Way Out West"

RIVERSIDE

RIVERSIDE
Wed., Thurs.—Will Rogers in "So This Is London"
Fri., Sat.—Reginald Denny in "What a Man"

REDONDO

FOX
Wed., Thurs.—Cyril Maude in "Grumpy"
Fri., Sat.—Hoot Gibson in "Spurs"

SANTA ANA

BROADWAY
Wed., Thurs.—Richard Barthelmess in "The Dawn Patrol"
Fri., Sat.—Ramon Novarro in "Call of the Flesh"

WEST COAST
Wed.—Ruth Chatterton in "Anybody's Woman"
Thurs., Fri.—Warner Baxter in "The Arizona Kid"
Sat.—"All Quiet on the Western Front"

SAN BERNARDINO

FOX
Wed., Thurs.—Claudette Colbert in "Manslaughter"
Fri., Sat.—"Journey's End"

SAN PEDRO

CABRILLO
Wed.—Constance Bennett in "Common Clay"
Thurs., Fri.—Wm. Powell in "For the Defense"
Sat.—"The Big House"

STRAND
Wed.—Bebe Daniels in "Lawful Larceny"
Thurs., Fri.—Buddy Rogers in "Safety in Numbers"
Sat.—Sally O'Neil in "The Girl of the Port"

SANTA MONICA

CRITERION
Wed., Thurs., Fri.—"The Big House"
Sat.—Jack Oakie in "The Sap From Syracuse"

VENICE

CALIFORNIA
Wed., Thurs.—"Queen High"
Fri., Sat.—"White Cargo"

WILMINGTON

GRANADA
Wed.—John McCormack in "Song of My Heart"
Thurs., Fri.—Claudette Colbert in "Manslaughter"
Sat.—Reginald Denny in "What a Man"

COMMUNITY THEATERS

LOS ANGELES

ALVARADO 710 South Alvarado Matinee Daily 2 p.m.
Today—Norma Shearer in "The Divorcee"
Thurs., Fri.—Robert Armstrong in "Dumbbells in Ermine"

AMBASSADOR All Talking 7:15 and 9:00 P.M.
Today—Walter Pidgeon in "Bride of the Regiment"
Thurs., Fri.—John Gilbert in "Redemption"

ARROYO Dayton Ave. at Cypress
Today, Thurs., Fri.—Bert Wheeler and Robert Woolsey in "The Cuckoos"

ART 531 South Main Street

ASTOR 4031 S. Vermont

KNOLL Western at 60th Street
Today, Thurs., Fri.—Bert Wheeler and Robert Woolsey in "The Cuckoos"

McKINNEY'S REGENT

MOON 533 South Main Street
Today—"The Case of Sergeant Grischa"

OPTIC 500 South Main Street
Today and Thurs.—"The Woman Racket"
Fri., Sat., Sun., Mon.—"Chasing Rainbows"

REGENT 448 South Main Street
Today and Thurs.—"Dangerous Paradise"
Fri., Sat., Sun., Mon.—"The [illegible]"

RIVIERA 5002 West Adams
Today—Lowell Sherman in "Ladies of Leisure"
Thurs., Fri.—Joe E. Brown in "Hold Everything"

TIVOLI 4219 S. Central Avenue
Today—"Rough Romance"
Thurs., Fri.—"Beau Bandit"

WESTERN Western Ave. at 59th St.
Today, Thurs., Fri.—Bert Wheeler and Robert Woolsey in "The Cuckoos"

ANAHEIM

FAIRYLAND
Today—Dorothy Mackaill in "The Flirting Widow"
Thurs.—Chas. Farrell in "The City Girl"
Fri., Sat.—"Murder Will Out" and "The College Coquette"

HOLLYWOOD

HUNLEY'S 5115 Hollywood Boulevard
Today—Walter Pidgeon in "The Bride of the Regiment"
Thurs., Fri.—Gary Cooper in "The Texan"

LARCHMONT Larchmont Blvd. at Beverly
Today and Thurs.—"The Lady of Scandal" and "Happy Days"
Fri., Sat.—El Brendel in "Swenson's Wild Party"

MAR-CAL 6023 Hollywood Boulevard
Today—"What a Man" and "A Notorious Affair"
Thurs., Fri., Sat.—"Hearts in Exile" and "Near the Rainbow's End"

MARQUIS Santa Monica Blvd. and Doheny Drive
Today, Thurs., Fri., Sat.—Colin Clive in "Journey's End"

SOUTH PASADENA

RIALTO Fair Oaks at Oxley
Today—Chester Morris in "The Big House"
Thurs., Fri.—Helen Kane in "Dangerous Nan McGrew"

MILLION DOLLAR 3rd & B'dwy
MORAN and MACK
"Anybody's War"
5 ACTS VODVIL NELLY FERNANDEZ

MATINEE TODAY 50c to $1 Evenings, 50c to $1.50
LAST WEEK Hollywood Playhouse GRanite 1131
GRANT MITCHELL
in the Comedy Knockout
"THE CHAMPION"

NIGHTS, 50c to $1.50
MATINEES, Wed. & Sat. 50c to $1
Free Patio Cabaret
HOLLYWOOD PLAYHOUSE GRanite 1131
STARTING MONDAY NIGHT, SEPTEMBER 1
KOLB and DILL
"GOOD OLD DAYS"
In the Uproarious Farce-Comedy
Reservations Now

STRAUS WRITES FOR NOVARRO

Hugh Herbert to Act, Write and Direct for R.-K.-O.; Barrymore Trains Lawrence Tibbett for Role; Edna Murphy Plays Lead in Serial

BY GRACE KINGSLEY

As might naturally be expected from two such serious artists as Oscar Straus and Ramon Novarro, who are both under contract to the same organization, these two kindred souls are drifting together in their work.

RAMON NAVARRO.

And we have just learned that Straus has written some very beautiful music for Novarro, much of which will be sung by the actor in a picture which the Metro-Goldwyn-Mayer star will appear in following his return from his next European trip.

The name of the story, we learn, is "Daybreak," and the picture will have color, will be produced in Spanish as well as in English, and possibly in French.

Novarro will star in one more picture at least for M.-G.-M. before going abroad. His foreign trip, indeed, will not be undertaken until around November.

HUGH HERBERT GETS R.-K.-O. CONTRACT

When a man has several talents and accomplishments, the picture companies appear to be taking no chances of losing him. Now it is Hugh Herbert, who, having shown R.-K.-O. officials that he is equally at home as director, writer or actor, has been signed by that organization to work in any or all of those capacities, whenever the exigencies of a picture require him to do so.

William LeBaron made the announcement yesterday on behalf of R.-K.-O., when he also announced that Herbert has received a long-term contract. His first assignment under the new contract is to adapt, write dialogue and play a part in an untitled original sea story by Keene Thompson, which Louis Wolheim will direct.

Herbert recently finished work in "Dangerous Lights," spectacular railroad drama, as dialogue director and featured comedian. Prior to that he adapted and directed "He Knew Women," with Lowell Sherman and Alice Joyce in leading roles.

LIONEL BARRYMORE COACHES TIBBETT

When Lawrence Tibbett prepares to start rehearsal of "Peter Ibbetson," which is to be produced as a grand opera at the Metropolitan in New York, he is to have as coach for the role no less an authority than Lionel Barrymore.

LAWRENCE TIBBETT

Lionel Barrymore, as will be remembered, played the role of Col. Ibbetson in the stage version of the Du Maurier play.

In the meantime, Tibbett is working under his picture contract with Metro-Goldwyn-Mayer, his next picture to be "The Southerner."

Edna Murphy Plays Lead

Just by way of keeping her hand in along the acting line, Edna Murphy is going to take a flyer into the black-and-blue drama.

EDNA MURPHY

Miss Murphy has just signed with Universal to play the feminine lead in the serial, "Fingerprints." She is to be co-featured with Kenneth Harlan.

The actress was formerly under contract to Warner Brothers, and played a number of leads successfully.

Sam Mintz Signs Contract

Because of his recent work on the screen plays for "The Santa Fe Trail" and "Tom Sawyer," Sam Mintz has been given a contract as a Paramount staff writer, it was announced yesterday by B. P. Schulberg.

During his career as a screen writer, Mintz has written originals, adaptations and screen plays, including work on "Man Power," "Rubber Heels," "The Gay Defender," "Fools for Luck" and many others.

Ray Hatton Chosen

Raymond Hatton, we learn, has just signed with Columbia to play an important role in "The Lion and the Lamb," which George Seitz will direct. The story is one by E. Phillips Oppenheim. He has just completed a role in R.-K.-O.'s "The Silver Horde."

Following "The Lion and the Lamb," Hatton expects to spend a short vacation at his mountain cabin in the high Sierras.

Ian Keith With R.-K.-O.

Ian Keith is continuing on his successful way in pictures. The day after he finishes the lead in Universal's "The Boudoir Diplomat," he is slated to go over to R.-K.-O. studios, where he has been signed for a featured role in "Sheep's Clothing," which is to be Louis Wolheim's first directorial effort.

Five With Paramount

Additions of five feminine players to "The Virtuous Sin" yesterday completed the cast for this Paramount production in war-time Russia, which features Walter Huston, Kay Francis and Kenneth McKenna.

The new members of the cast are Adele Windsor, Marie Astaire, Beth Varden, Blyth Dady and Anita Garvin, all of whom have appeared in important talking-picture roles recently.

Aileen Carlyle Cast

That plump and promising young comedienne, Aileen Carlyle, is going right along on her successful way.

She has just been signed by Hal Roach for a series of comedies, called "The Boy Friend." Our young friend, Gertrude Messenger, who was a child player in the old Fox days when Chester and Sydney Franklin produced pictures, and who has now grown to be a young lady, is being featured in the series.

Albert Gran With Warners'

Warner Brothers seem bound to keep Albert Gran busy, what with this role and that. His newest assignment is a featured part in "Ex-Mistress." He lately finished in "Broken Dishes" for First National.

WOLHEIM TO DIRECT

A suite of offices at the Radio Pictures' studio has a new sign on the door. It reads: "Louis Wolheim, director." The popular character actor, who just completed a featured role in "The Silver Horde," has started work on his first directorial effort, an adaptation of an original sea story by Keene Thompson.

London Critics Heap Praise on Remarque Story

Inaugurated in Great Britain, a movement is now under way to present copies of "All Quiet on the Western Front" to the League of Nations at Geneva, Switzerland.

In addition, "All Quiet" has been recommended for the Nobel Peace Prize.

Supporting this movement, the London Daily Mirror says:

"'All Quiet on the Western Front' is a stupendous screen achievement. At times it is overwhelming. This great drama and amazing picture stands miles above any war film. A copy of the picture should be presented to the League of Nations and should be shown when world war is mentioned in the conference."

Following up the plans for international recognition of the Universal epic, the London Sunday News says:

"'All Quiet' so far excels artistically and in entertainment value all other films past and present, talkie or silent, that it is in a class entirely by itself. Steps taken to secure for this picture the Nobel Peace Prize should certainly be acted upon."

Theaters—Amusements—Entertainments

THIS IS R·K·O MONTH
R·K·O THEATRES
GREATER TALKIE SEASON
CHILDREN 15¢ ANYTIME

Orpheum
Richard BARTHELMESS
The "DAWN PATROL"
with
DOUG. FAIRBANKS JR.
NEIL HAMILTON
Greatest Air Epic
Popular Prices
CONTINUOUS 9:45 A.M.–11:30 P.M.
35¢ to 1 P.M.

R·K·O
Starts TOMORROW
COLUMBIA'S HOTSY TOTSY COMEDY DRAMA
"LADIES Must PLAY"
and their favorite game is Man-hunting....
NEIL HAMILTON
DOROTHY SEBASTIAN
JOHN HOLLAND
LAST DAY
MR. WU AND HIS CHINESE SHOW BOAT
ED & TOM HICKEY
On the Screen
"CZAR of BROADWAY"
New R-K-O Vaudeville Show
SANTO & BUTLER
WITH 7 RHYTHMANIACS
RUTH ROBERTS AND SAM STONE
MILO ?????
WILL HIGGIE & CO. STEPPING SEXTETTE
WALTER WALTERS & CO. IN "THE BABY'S CRY"
4 DE LUXE SHOWS DAILY 1:25 · 4 · 7 · 9:30
Special Vacation Celebration (BOTH MAT. SHOWS DAILY)
7 DARLINGS OF HOLLYWOOD
Geraldine Vandevort

VINE ST. THEATRE GL. 4146
OPENING NEXT MONDAY NIGHT
William B. Trumbull presents
The NAUGHTY NICE FARCE
"A CUP OF SUGAR"
by LYNN STARLING
AUTHOR OF "IN HIS ARMS" "WEAK SISTERS" "MEET THE WIFE," etc.
With That Fascinating Little Comedienne
DOROTHY MACKAYE
and the BEST COMEDY CAST in YEARS
SEATS NOW
Pop. Mats. THURS. & SAT.

HAROLD BELL WRIGHT'S
Daring Story of Love
"EYES OF THE WORLD"
A HENRY KING PRODUCTION
With a Distinguished Cast
A UNITED ARTISTS PICTURE
Added Delights . . .
MACK SENNETT
Comedy—"Average Husbands"
Song Cartoon—Sound News
GAYLORD CARTER
UNITED ARTISTS 35¢
BROADWAY AT NINTH

PARAMOUNT THEATRE 6th and Hill
Last Times Today
RUTH CHATTERTON
"ANYBODY'S WOMAN"

TOWER 8th & BROADWAY
DOUG. FAIRBANKS Jr.
DOROTHY REVIER
"The WAY OF ALL MEN"
25¢ TILL 1 P.M.
[COMING "THREE FACES EAST"]

BARDS 8th & Bdwy. THEATRE
BYRD AT THE SOUTH POLE
MATS 25¢

EGAN THEATER! Pico & Figueroa
NOW PLAYING
"The Missing Witness"
SENSATIONAL COURT ROOM DRAMA

Theaters—Amusements—

FOX WEST COAST TH
CELEBRATE
GREATER TALKIE SEASON

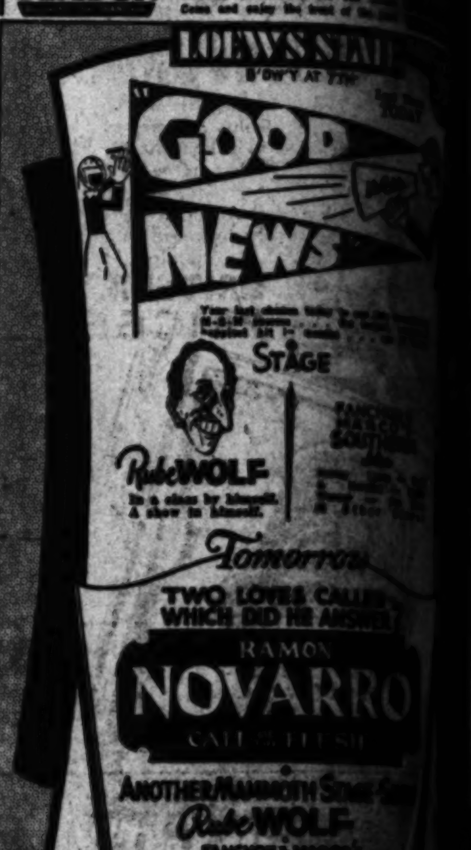

LOEWS STATE
B'DW'Y AT 7TH
GOOD NEWS
STAGE
Rube WOLF
Tomorrow
TWO LOVES CALL
RAMON NOVARRO
Another Mammoth Stage
Rube WOLF
FANCHON & MARCO'S
"RHYTHM-A-TIC"

NEWS REE
THEATRE
25¢
NEW SHOW TODAY!
Art Goebel Preparing for Chicago Flight...
Santa Monica Beauty Parade!

CRITERION
"THE HOUSE OF HITS"
LAST 2 DAYS!
JOAN CRAWFORD
"OUR BLUSHING BRIDES"
Dorothy Sebastian
Anita Page—Robt. Montgomery
M-G-M Picture
Popular
35c 'Til 1 P.M.

PANTAGES
CLARA BOW
LOVE AMONG THE MILLIONAIRES
A Paramount
FANCHON-MARCO'S
BUSY BEE IDEA
OLIN MARTIN BAND
Tomorrow

BOULEVARD
COMMON CLAY
CONSTANCE BENNETT

FOX WEST COAST
RITZ "GOOD INTENTIONS" With Edmund Lowe
FIGUEROA LON CHANEY "The Unholy Three"
UPTOWN "ANYBODY'S WAR" With Moran and Mack

FILMARTE
SILENT PICTURES ONLY
1228 VINE ST.
A Distinctive . . . Russian Film—
"FRAGMENT OF AN EMPIRE"
Powerful! Astounding!

GALA OPENING TONI
LOOKING UP
NEW FALL REVUE
GEORGE OLSEN'S
CULVER CITY

BILTMORE
SEATS NOW
POP. MAT. TODAY
CANDLE LI
EUGENIE LEONTOVICH

EL CAPITAN
ELLIOTT NUGENT
"THE POOR NUT"
MAT Today

FOLLIES
MAIN AT FOURTH
RE-OPENS NEXT
MID-NI
BURLESQUE

Theaters—Amusements—Entertainments

SHE HUNGERED FOR BREAD-HE FOR THE LOVE OF A WOMAN

Into the life of a soldier comes a passion beautiful . . . a love that asks only for love — a heart that yearns for sympathy and understanding!

CRITERION PRICES!

ALL QUIET ON THE WESTERN FRONT
ERICH MARIA REMARQUE

Opens Friday 11am

CRITERION

GRAND AT SEVENTH

A FOX WEST COAST THEATRE

Tonight Has Been Designated as Goodrich Tire Night With Executives and Personnel of That Company Attending—World's Biggest Airplane Tire on Exhibit

THURSDAY NIGHT

200th Jubilee Showing

A Night of Festivity. Come and Help Celebrate This Monumental Milestone in This Record-Breaking Engagement of

HOWARD HUGHES'

HELL'S ANGELS

PRESENTED WITH AN

OVERWHELMING STAGE SHOW

Seats on sale at Owl Drug Co., 6th and Bdwy., Grauman's Chinese pagoda box office, or phone GLadstone 5184 for reservations.

GRAUMAN'S CHINESE

DIRECTION FOX WEST COAST THEATRES

WARNER BROS. THEATRES

Where Big Pictures Are Always Played At Popular Prices

WARNER BROS DOWNTOWN FABER 2260

MR. JOHN BARRYMORE In Person TOMORROW NIGHT

A thrill to the call of the open sea!

MR. JOHN BARRYMORE in "MOBY DICK"

WITH JOAN BENNETT and a Mighty Cast

A WARNER BROS. VITAPHONE PROD.

WARNER BROS HOLLYWOOD

LAST 2 DAYS "TOP SPEED" with Joe E. Brown

A First National Vitaphone Production

35¢

WARNER BROS FORUM TWICE NIGHTLY

CORINNE GRIFFITH 'BACK PAY' ALWAYS 35¢

SPAIN'S MUSIC RULES CONCERT

Arbos Offers Great Variety of Novel Selections

Georgia Stark Charms with Song and Presence

Large Crowd Applauds Both Singer and Conductor

BY EDWIN SCHALLERT

Enrique F. Arbos dedicated his concert at the Hollywood Bowl last evening to the music of Spain. The program was one of the most unusual presented this season. It was a trifle exacting and long, but the novelty of hearing the noted conductor interpret the orchestral creations if his own land provided an interesting and gratifying experience.

The concert also became a special attraction because of the introduction of Georgia Stark as soloist. She was the recipient of a most hearty appreciation of her public for the charm of her presence, and the loveliness of her voice.

Miss Stark justifies her title of coloratura soprano, her work being especially alluring in the more florid portions of her songs. She gave good proof of an excellent technique in both the Shadow Song from "Dinorah" and "Caro Nome" from "Rigoletto," the former of which was substituted for the Spanish selection of "Noche Tranquillo," by Nuno. In the "Dinorah" aria Miss Stark's voice was not consistently even in quality, particularly in the early part of the difficult number, but she redeemed herself delightfully in her final cadenza.

Altogether the impression was of a light voice, but one extraordinarily sweet and pleasing. The orchestra accompanied her in the "Shadow Song," while Claire Mellonino assisted in the "Caro Nome." Miss Stark herself played the piano for "Home, Sweet Home"—which in a way seemed a rather regrettable choice for a final encore.

Many floral tributes were tendered the singer following her "Dinorah" aria. She looked exceptionally attractive in shell pink bouffant gown, and followed the good old operatic custom of blowing kisses to the applauding audience, which evidently pleased.

AMPLE PROGRAM

The orchestral program comprised "The Procession of the Dew" (Tableau Symphonique) by Joaquin Turina, a Sinfonietta in D major made up of three movements by Ernesto Halffter, the Intermezzo from "Goyescas," by Granados, the Suite of Excerpts from the Ballet-Pantomime "El Amor Brujo," by de Falla, and "Navarra," Albeniz-Arbos. In addition Triana from the Suite "Iberia" (Albeniz-Arbos) played at the Spanish director's initial concert, was given again. This was rendered just before the intermission while the short "Goyescas" intermezzo was offered immediately after the soloist's group of songs.

All in all, the Sinfonietta seemed rather outstanding, though needless to say Arbos invested the de Falla Suite with marked character. In the Halffter composition, namely the Sinfonietta, the arrangement of the orchestral instruments was unique, Ernest Huber as double bass soloist being in the foreground, with the other instruments allotted special duties in this work.

MODERN IN MOOD

The composition itself follows the form of certain creations of the older schools of composers, but has a harmonic and rhythmic aspect that are pretty thoroughly blended with the modern spirit. The earlier portion of the "Pastorella" did not make a definitely clear impression, but the progress through the latter part of this section, and the Minuetto and ultimate Allegro giocoso was highly vitalized. The work moves with animation as a whole, and is very colorful.

"Navarra," the Albeniz-Arbos number, came somewhat late for the fullest appreciation. It evidenced much more vigor than the enchanting and poetic Triana. It was pleasant to view the two in comparison.

While parts of "El Amor Brujo" did not seem perfectly smooth in detail, the breadth and sweep of Arbos's conducting of this picturesque compositio nheld enthrallment. It was the largest number on the program, all things considered. "The Procession of the Dew" in two episodes, had a very decided Spanish inflection.

Chinese Plans Jubilee Show for Tomorrow

The evening performance tomorrow will mark the celebration of 200th jubilee performance of "Hell's Angels," aerial film, at Grauman's Chinese Theater.

Preparations are being made for special festivities to commemorate the passing of the important milestone in the lengthy run of the picture. By tomorrow evening, more than 300,000 persons will have seen the air spectacle here, the theater management reports.

Heights Reached in "Dawn Patrol"

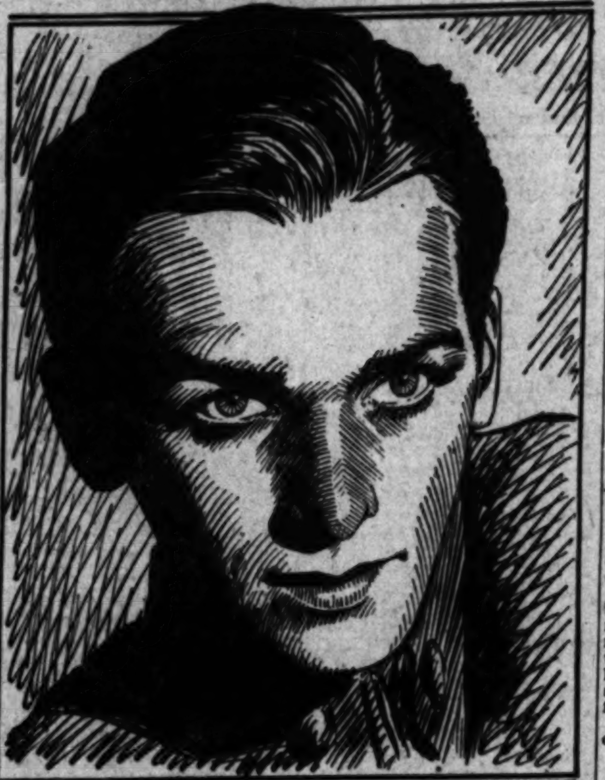

Douglas Fairbanks, Jr.

Receives high acclaim for his characterization in the First National air-war picture now showing at the Orpheum Theater.

MELODRAMA PERFORMED ON STAGE

"Missing Witness" Hits Hysterical Pace in Egan Theater Debut

BY MURIEL BABCOCK

A blood-and-thunder courtroom melodrama roared its way into the Egan Theater last night to the intense and hearty delight of a first-night audience.

The play, "The Missing Witness," from the pens of Harriet Hisdale and Ramon Romero, opened on a burst of hysterics and continued in that way throughout its entire somewhat uneven action.

There were present practically all the well-known characters of the well-known courtroom drama, to-wit: the sneering district attorney, the comic "cullud" lady's maid, the eccentric God-fearing old maid aunt, the sweet little ingenue, the woman of the world, the prominent banker and the murdered man—a roue, if ever there was one.

I wouldn't be at all surprised if "The Missing Witness" proved a hit in its way. It has plenty of raw meat to its plot and, if you are not particular about the obvious, never a dull moment. Excitement is rampant. Witnesses stand up in the middle of the courtroom and shout maledictions at each other. There are accusations and counter accusations. And the way the mystery is worked out, new bits of evidence every other moment, you are a pretty good guesser if you can figure out just who "done" the direful act—the murder.

"The Missing Witness" is acted to the hilt, but that, perhaps, is part of the fun of the present production. To whoop up the audience and get it into the proper suspenseful spirit, newsboys invade the aisles of the theater during the first act, calling extras on the murder. From the perusal of the bright green sheets—that is if your eyes can function in the dim light of the theater—you learn about the roue doctor's reputation with women and the social prominence of the Thompson family—Mrs. Thompson being one of the principal suspects. There are black-outs, sort of "Strange Interlude" effects when the characters transmit thoughts to one another. They are effective, if strange.

This may be beating around the bush and sort of skipping the plot. If you are interested, it was this way. The doctor is found murdered on his operating table bright and early, 6 o'clock, to be exact, in the morning. There are present three women—Mrs. Thompson, social leader, the nurse and a flapper patient. These three women are put on trial for their lives. In the courtroom scenes then, all the hidden facts of their lives are raked into public view, and juicy morsels these facts prove to be.

Maude Fealy, billed as the star, is as good as she can be under such exacting circumstances. The program informs one that the play was produced "under the personal direction of David Graham Fischer." Mr. Fischer plays the part of the District Attorney and gives a phenomenal performance. For one thing, although he reads all his lines from a play script, he still mixes them up.

The Los Angeles legal profession could learn a thing or two about court procedure by a casual visit to the Egan. And well, that's all, except that some of the other members of the cast are Harry B. Stafford, who is pretty good; D. J. Flanagan, Gayle Evers and Marian Shockley (they are the hysterical twins,) Dennis Ryan (he scowls,) Louise Beavers, Julian Van Dyke and a number of others.

Marxs Explain Acquisition of Curious Titles

Explanation of the curious nicknames of the popular comedians, the four Marx brothers, has been made.

Harpo really is Arthur, but his performances on the harp won him his stage title. Chico once was Leonard, but he became fond of poultry, at least according to his brothers. Groucho, who started life as Julius, got his name from the disposition he displayed when approached for a loan, his relatives declare. Zeppo, or Herbert, received his name from his brothers, who insist that in boyhood he resembled a circus freak of that name.

The four rapid-fire comics will be seen on the Paramount Theater screen starting tomorrow in "Animal Crackers." Lillian Roth plays the important feminine role.

TALKIE IN SPANISH TO OPEN HOUSE

International Theater Debut Promises to be Gala Occasion

Friday evening will witness the opening of the world's first foreign-language theater, devoted exclusively to the presentation of talking films in every language but English.

This theater, the International California, at Eighth and Main streets, will begin the new policy with the premier showing of Paramount's Spanish production, "El Cuerpo de' Delito," an adaptation of S. S. Van Dine's mystery drama, "The Benson Murder Case." The cast includes Antonio Moreno, Ramon Pereda, Barry Norton, Maria Alba, Maria Calvo, Andreas De Segurola, Carlos Villarias and Vincent Padula.

The opening Friday promises to be brilliant and will be attended by members of the consular and diplomatic corps of Mexico, Spain, Central and South America, as well as leading lights of the business and social world and the artists of the film colony.

Ramon Pereda will act as master of ceremonies.

Popularity of Virginia Sale Costs Brother

When Virginia Sale entered the talkies, several years ago, it became the custom—especially of writers and editors—to refer to her as "Chic Sale's little sister." The use of this "tag line" to her name became so widespread that Miss Sale, who is appearing with John Barrymore in "Moby Dick" at Warner Brothers' Downtown Theater, began to wonder just how soon she might achieve a place where she would not have to be "explained."

Now, she has just received a letter from her brother, in which it appears that the complaint, if any, is properly on the other side of the house. He writes in a facetious vein that the bills from his clipping bureau are growing each month because of stories relating to Virginia's activities, in which, however, recurs the inevitable phrase, "Chic Sale's little sister." Because his name is mentioned, these stories are clipped and charged to him.

Although her brother is a star on the stage, Virginia's screen portrayals, of course, have wider circulation than his, and so have publicity stories about her. She has written "Chic," asking his best price on slightly used clippings.

SIMPLICITY URGED

Marian Nixon, featured opposite Lowell Sherman in R.-K.-O. Radio Pictures' drama, "Losing Game," believes in simple gowns for women. For daytime wear she prefers the simplest of sport ensembles.

Theaters—Amusements—Entertainments

MARY ASTOR

Lady Beautiful . . . you are wonderful . . . this, by all means . . . is the crowning achievement of your career . . . the critics, your legion of admirers acclaim you — this performance will lead you to new heights of greatness . . .

The Cast
ANN HARDING
MARY ASTOR
ROBERT AMES
ED. EVERETT HORTON
HEDDA HOPPER
WILLIAM HOLDEN
MONROE OWSLEY
Directed by EDWARD H. GRIFFITH

"Holiday"

Pathe's Prize Picture of 1930

ON THE STAGE ABE LYMAN AND HIS BAND

FOX CARTHAY CIRCLE

Universal Talking Comedy "PARLEZ VOUS" SLIM SUMMERVILLE EDDIE GRIBBON, PAULINE GARON

SEATS ON SALE THEATRE BOX OFFICE OR. 1104 - [illegible]

Theaters—Amusements—Entertainments

Starting Friday Next...

Mr. George ARLISS

in JOHN GALSWORTHY'S

"Old English"

In this, his latest and finest production . . . He is truly superb . . . far greater than "Disraeli" . . . greater than anything he has ever done. Mere words cannot describe the power of this artist and his work . . . "Old English" will go down in history as the finest screen play ever made . . .

George Arliss in "Disraeli" was voted the prize production of 1929 . . . Its director Alfred Green was voted the best director of 1929 . . . George Arliss in "Old English" directed by Alfred Green will be voted the finest production of 1930.

A Warner Bros. Vitaphone Production

WARNER BROS hollywood Theatre

Hollywood Blvd. at Wilcox.

Theaters—Amusements—Entertainments

Paramount

6TH & HILL - VA-2041

A Publix Theatre

35¢ TILL 1 P.M.

At Last—The Perfect Stage and Screen Combination

TOMORROW—10:45 A. M.

. . ON THE SCREEN . .

LUNACY BECOMES A PLEASURE!

Four Times Funnier Than Any Four Men Have a Right to Be

THE NUTS FROM "COCOANUTS" —NUTTIER THAN EVER!

The Four MARX BROTHERS

In Their Shrieking Barrage of Joy

"Animal Crackers"

WITH LILLIAN ROTH

Paramount's Crazy-Wild Comedy-Cyclone!

For Your Approval

GALA OPENING PARAMOUNT

STAGE SHOW

Produced at Paramount's Hollywood Studios!

UNDER THE DIRECTION OF BUSBY BERKELEY

. . . FEATURING . . .
HOWARD, FINE & HOWARD
RUTH SHIELDS
TED LEARY
NELSON & THATCHER
GEORGIA GRAVES
BETTY GRABEL
HOLLYWOOD'S DANCING STARLETS & THEIR BOY FRIENDS

Paramount Augmented Orchestra

Under the Direction of JULES BUFFANO

DAVID BELASCO PRESENTS HIS SUPREME, SMASHING SOPHISTICATED COMEDY SUCCESS

"IT'S A WISE CHILD"

BY LAURENCE E. JOHNSON

WITH THE FLAWLESS ORIGINAL NEW YORK CAST.

MATS. WED & SAT.

2ND BIG WEEK

HILL AT 11 BELASCO

SHIPPING NEWS AND ACTIVITIES AT LOS ANGELES HARBOR

AMTORG BUYING ON WEST COAST

Official of Soviet Company Makes Announcement

Total Purchases to Exceed $10,000,000 in State

Shipments to Move Through Los Angeles Port

BY WALDO DRAKE

Exports valued between $10,000,000 and $15,000,000 and purchased in California, will be shipped from Los Angeles Harbor to Russia for the soviet government during the coming year, it was announced yesterday by Alfred Zaldner, chief of the new Los Angeles office of the Amtorg Trading Corporation, commercial representatives of the soviets.

Mr. Zaldner said that he is now engaged in the purchase of a large amount of Los Angeles-built oil well machinery to be utilized in the soviet development of new oil fields on Sakhalin Island, off the southeast coast of Siberia. Other purchases contemplated in Southern California for Russia this year include motor trucks and food supplies.

"All of this business will materially increase your port's export trade," declared Mr. Zaldner, "because it will be shipped from Los Angeles Harbor, either to Russia direct or via New York.

"Last year Amtorg bought $7,500,000 worth of merchandise in California and our needs this year are nearly double. Development of the new oil fields on Sakhalin Island, if successful, will be the first step toward a great increase in sea-borne trade between our Siberian ports and the United States' Pacific Coast."

Relative to Russia's plans for proper development of her fisheries, both in the Siberian, Caspian Sea, White Sea and Baltic areas, Mr. Zaldner said that practically all fishing vessels and canning machinery will be purchased in the Puget Sound district and exported from Seattle.

LINER TACOMA OF HAMBURG LINE DOCKS

Capt. Wilhelm Walther brought the Humburg-American liner Tacoma in from Hamburg, Bremen and Antwerp yesterday morning with forty passengers and 2000 tons of European cargo for local discharge. The ship also brought 13,000 stems of bananas from the Canal for Los Angeles and 800 tons of North European freight for Los Angeles Angeles. Her local cargo included nitrates, toys, wood pulp, glassware and steel piling.

Among her passengers were Dr. Bon O. Adams, Riverside surgeon, with Mrs. Adams and their daughter, Miss Betty; Dr. Theodore H. DeWitz and Mrs. Jessie Voight Marcelli of San Diego; Mrs. Eva Brubaker and her daughter, Miss Bernice, L. C. Wiswell and Mrs. Wiswell, Mr. and Mrs. James Empringham, all of Los Angeles, and Antonin Tydlitat and Miss Jeanne Hayes of Hamburg.

Lassco terminals yesterday morning began a busy week with the arrival of the Tacoma, from Hamburg; the Arrow liner Marian Otis Chandler, in freight service from Honolulu, and the Klaveness motorliner Bronxville, from the Orient with 1395 tons of silk, rubber, copra and general Chinese merchandise.

On Friday, the Lassco flagship City of Los Angeles is due from Honolulu with passengers and freight and the Arrow liner Gen. M. H. Sherman will arrive from the east coast with 2300 tons for this port. On Saturday, Lassco docks will handle the Klaveness liner Roseville, from Antwerp with a large sand cargo for discharge here.

Louis B. Stone, cruise director of the American Express Company, who has just returned from an industrial survey of soviet Russia, is among the 125 passengers arriving from New York tomorrow morning aboard the Panama Mail liner Guatemala. Also aboard is Carlos Davila, Colombian financier; Col. Barrett Andrews, U.S.A., retired, with Mrs. Andrews and their daughter, Miss Phoebe, and Arthur Gleave of Santa Barbara.

Fire destroyed an outlying unit of the Harbor Boat Building Company's yards at East San Pedro yesterday noon, entailing damage estimated at $15,000 by John Rados, president. The blaze, of undetermined origin, started in the paint shop, destroying the latter, the mold loft, pattern sheds and winch houses. It also scorched the bow of John Bidovich's little purse seiner Sea Gull on the ways receiving repairs after its recent sinking. The shops, which were covered by insurance, will be rebuilt at once, Rados said.

Despite the recent divorce of the southern part of Twenty-seventh Customs District and its designation as the Twenty-first District, customs employees of the two yesterday decided to retain the old joint association intact. Instead of the former designation, however, as the Los Angeles branch of the National Customs Service Association, it will be known as the Southern California branch.

Standards for canned fish, as well as other canned goods are soon to be established by the Federal government, and a committee of the California Fish Canners' Association will meet at the Biltmore Hotel tomorrow to adopt suggestions of standards to be submitted to the Department of Agriculture. It is heralded by local fish canners as the biggest boon to come in recent years to the industry seeking a quality pack.

TRANS-PACIFIC MAIL

Following schedule on sailing is provided by the Los Angeles Postoffice:

August 28, from San Francisco. Mail for China, Japan, Korea, Siberia, Hongkong, Siam, Canton, Straits Settlements, French Indo-China, Dutch East Indies, Philippine Islands, Hawaii, New Zealand, Australia and Fiji Islands.

August 28-29, from Los Angeles. Specially addressed correspondence for Mexico, Central America and South America.

August 29, from San Francisco. Mail for China, Japan, Korea, Siberia, Hongkong, Canton, Siam, Straits Settlements, French Indo-China, Dutch East Indies, Philippines and Hawaii.

August 30, from Los Angeles. Mail for New Zealand.

August 30, from Los Angeles. Mail for Hawaii.

For connections at Seattle, mail must leave Los Angeles the second day prior to date of sailing, not later than 7:10 a.m.

To connect at San Pedro for the Hawaiian Islands every other Saturday mail must leave Los Angeles at 8:30 a.m. on Saturday.

Note: To connect at San Francisco mail must leave Los Angeles on dispatch made not later than 8:30 p.m. the day prior to date of sailing.

ARRIVALS AND DEPARTURES

Compiled by Marine Exchange

ARRIVED, TUESDAY, AUGUST 26

Ship	Time	From	Operator
CASCADE, steamer	1:00 a.m.	Grays Harbor	E. K. Wood Lumber
BROOKDALE, steamer	2:00 a.m.	San Diego	McCormick S.S. Co.
VANCOUVER CITY, ms. (Br.)	2:05 a.m.	New Orleans	W. R. Smith & Sons
HEFFRON, steamer	2:20 a.m.	Baltimore	Weyerhaeuser Timber Co.
STAR & CRESCENT, barge	5:45 a.m.	San Diego	Star & Crescent Transp.
ANYO MARU, steamer (Jap.)	6:05 a.m.	Manzanillo	Nippon Yusen Kaisha
KATHERINE, steamer	6:40 a.m.	Eureka	Holmes Eureka Lumber Co.
ADMIRAL FARRAGUT, steamer	7:15 a.m.	San Diego	Pacific S.S. Co.
MARIAN OTIS CHANDLER, ss.	7:25 a.m.	Honolulu	Acct. Los Angeles S.S. Co.
ROYAL PRINCE, steamer (Br.)	8:30 a.m.	Newport News	Prince Line
LA PURISIMA, tanker	8:40 a.m.	Oleum	Union Oil Co.
LAKE MIRAFLORES, tanker	10:00 a.m.	San Francisco	Stanley Hiller, Inc.
YALE, steamer	1:35 p.m.	San Diego	Los Angeles S.S. Co.
J. A. MOFFETT, tanker	2:45 p.m.	Richmond	Standard Oil Co. of Cal.
MARYLAND, U.S.S.	3:50 p.m.	San Francisco	United States Navy
TENNESSEE, U.S.S.	4:45 p.m.	San Francisco	United States Navy
NEVADA, U.S.S.	5:40 p.m.	San Francisco	United States Navy
IDAHO, U.S.S.	5:55 p.m.	San Francisco	United States Navy
RELIEF, U.S.S.	6:45 p.m.	San Francisco	United States Navy
ANN HANIFY, steamer	8:50 p.m.	Portland	J. R. Hanify & Co.

Vessels arriving between 9 p.m. and and midnight estimated from radio reports and operators' advices.

SAILED, TUESDAY, AUGUST 26

Ship	Time	For	Operator
NORDHAV, tanker (Nor.)	7:05 a.m.	Yokohama	Anglo-Saxon Pet. Corp.
VANCOUVER CITY, ms. (Br.)	9:30 a.m.	Kobe	W. R. Smith & Sons
FRANK H. BUCK, tanker	12:45 p.m.	Ventura	Associated Oil Co.
ADMIRAL FARRAGUT, steamer	2:30 p.m.	S. F.-Portland	Pacific S.S. Co.
YALE, steamer	4:30 p.m.	San Francisco	Los Angeles S.S. Co.
HUMBOLDT, steamer	7:30 p.m.	San Francisco	L. A.-S. F. Nav. Co.
KINDERDYK, steamer (Dutch)	6:45 a.m.	San Francisco	Holland America Line
YELLOWSTONE, steamer	11:45 p.m.	San Francisco	Bayside S.S. Co.
HEFFRON, steamer	5:30 p.m.	Everett	Weyerhaeuser Timber Co.
BROOKDALE, steamer	5:30 p.m.	S. F.-Seattle	McCormick S.S. Co.
ARIZONA, tanker	6:15 p.m.	S. F.-Oakland	Texas S.S. Co. of Cal.
MINISTER WEDEL, tkr. (Nor.)	7:00 p.m.	Curacao	Anglo-Saxon Pet. Corp.
BANDON, steamer	8:00 p.m.	San Francisco	Moore Mill & Lumber
S. & C. tank barge No. 2	8:30 p.m.	San Diego	Star & Crescent Transp.
AROOSTOOK, U.S.S.	7:55 p.m.	San Diego	United States Navy

Vessels sailing between 9 p.m., and midnight estimated from operators' advices.

TO ARRIVE AND SAIL TODAY

Compiled by Marine Exchange

VESSELS DUE TO ARRIVE, WEDNESDAY, AUGUST 27

Ship	Berth	From	Operator
HOLLYWOOD, steamer	178	Puerto, Colombia	Pac. Arg. Brazil Line
HARVARD, steamer	155	San Francisco	Los Angeles S.S. Co.
ADMIRAL HALSTEAD, steamer	164	Port Angeles-S. F.	Pacific S.S. Co.
COLUMBIAN, steamer	175	New York	Amer.-Hawaiian S.S. Co.
JACOB LUCKENBACH, steamer	230D	San Francisco	Luckenbach Lines
BRONXVILLE, motorship (Nor.)	187	Shanghai	Klaveness Line
CALLANDIA, steamer (Br.)	217	Port Arthur	Acc. Texas S.S. Co. of Cal.
TITANIAN, motorship (Br.)	59	Cornerbrook	Acc. Furness Line
OAKMAR, steamer	Anc.	Portland	Calmar Line
HAKONESAN MARU, steamer (Jap.)	238	Orient-S. F.	Mitsui & Co.
SILVERAY, motorship (Br.)	230E	Orient-S. F.	Kerr Lines
LOSMAR, steamer	Anc.	Olympia	Calmar Line
WARWICK, tanker	150	Oleum	Union Oil Co.
TORRES, tanker	L.B.-56	Elwood	Richfield Oil Co.
LARRY DOHENY, tanker	L.B.-57	Honolulu	Richfield Oil Co.
W. S. MILLER, tanker	98	Richmond	Standard Oil Co. of Cal.
MARTHA BUEHNER, steamer	73	Coos Bay-S. F.	Andrew F. Mahony
ALVARADO, steamer	74	Bandon-S. F.	Moore Mill & Lbr. Co.
ROBERT JOHNSON, steamer	55	Newport-S. D.	Pacific Spruce Corp.
CATHERINE G. SUDDEN, steamer	73	Grays Harbor	Sudden & Christenson

VESSELS DUE TO SAIL, WEDNESDAY, AUGUST 27

Ship	Berth	For	Operator
CHICHIBU MARU, motorship (Jap.)	230A	S. F.-Orient	Nippon Yusen Kaisha
TACOMA, steamer (Ger.)	53	San Francisco	Hamburg-Amer. Line
ROYAL PRINCE, steamer (Br.)	188	Yokohama	Prince Line
JACOX, steamer	160	S. F.-Seattle	Nelson S.S. Co.
HARVARD, steamer	155	San Diego	Los Angeles S.S. Co.
CAMINA, motorship	94	Puerto Vallarta	Leon Ellson
ADMIRAL HALSTEAD, steamer	164	S. F.-Port Angeles	Pacific S.S. Co.
LOSMAR, steamer	Anc.	Baltimore	Calmar Line
H. T. HARPER, tanker	98	Manzanillo	Standard Oil Co. of Cal.
LA PURISIMA, tanker	150	San Diego	Union Oil Co.
ATHELEMPRESS, tanker (Br.)	L.B.-76	London	British Molasses Co., Ltd.
ROBERT E. HOPKINS, tanker	150	New York	Tide Water Oil Co.
LAKE MIRAFLORES, tanker	128	San Francisco	Stanley Hiller, Inc.
J. A. MOFFETT, tanker	98	Richmond	Standard Oil Co. of Cal.
WARWICK, tanker	151	Vancouver	Union Oil Co.
W. S. MILLER, tanker	97	Richmond	Standard Oil Co. of Cal.
KATHERINE, steamer	195	San Diego	Holmes Eureka Lbr. Co.
COVENA, steamer	224	Coos Bay	Hammond Lumber Co.
DAISY MATTHEWS, steamer	L.B.-48	San Francisco	S.E. Freeman Co.
SANTA MONICA, steamer	198	Santa Barbara	J. R. Hanify Co.
ROBERT JOHNSON, steamer	55	San Francisco	Pacific Spruce Corp.
VOLUNTEER, steamer	164	Honolulu-Orient	Am.-Gulf-Orient Line
MUNLEON, steamer	74	S. F.-Portland	McCormick S.S. Co.
UTACARBON, tanker	150	Seattle	Union Oil Co.

Sun, Moon and Tide

Sept. 22 Aug. 30 Sept. 7 Sept. 15

WEDNESDAY, AUGUST 27

Sun rises 5:23 a.m., sets 6:35 p.m.
Moon rises 5:23 a.m., sets 6:46 p.m.

TIDES, LOS ANGELES HARBOR

Aug.	Low	High	Low	High
27	5:05 0.7	11:31 3.7	5:44 1.0	11:40 4.8
28	5:36 1.3	12:01 3.6	6:31 1.2	....
Aug.	High	Low	High	Low
29	0:43 3.9	6:05 2.2	12:47 3.4	8:12 1.4
30	2:20 3.3	6:44 2.6	1:47 4.1	8:56 1.3
31	3:16 3.4	8:03 3.3	3:11 3.5	11:24 1.0
Sept.	High	Low	High	Low
1	6:47 3.7	10:22 3.5	4:56 5.1	....
Sept.	Low	High	Low	High
2	0:34 0.6	7:20 4.0	11:31 3.2	6:45 5.3

Note: Tides are given in order of occurrence: first column denoting time and second column height in feet above or below mean low water. Light face type denotes a.m.; black face p.m.

SHIPPING

PASSENGER SCHEDULE
VESSELS ARRIVING

	Berth
Wednesday, August 27—	
Harvard, San Francisco, 10 a.m.	155
Thursday, August 28—	
Hollywood, River Plate ports, 8 a.m.	178
Ruth Alexander, Seattle via San Francisco, 4 p.m.	154
Olymont, Seattle via S. F., 8 a.m.	160
Yale, San Francisco, 10 a.m.	155
Harvard, San Diego, 2 p.m.	155
Guatemala, New York via Central American and Mexican ports, 8 a.m.	188
Friday, August 29—	
City of Los Angeles, Hilo-Honolulu, 10:30 a.m.	158
H. F. ALEXANDER, Seattle via San Francisco, 10:30 a.m.	153
Yale, San Diego, 2 p.m.	155

VESSELS SAILING

	Berth
Wednesday, August 27	
Harvard, San Diego, 3 p.m.	155
Chichibu Maru, Orient, via San Francisco, 2 p.m.	230A
Jacox, Seattle, via San Francisco, 5 p.m.	160
Tacoma, San Francisco, 5 p.m.	54
Thursday, August 28—	
Yale, San Diego, 3 p.m.	155
Harvard, San Francisco, 4 p.m.	155
Guatemala, San Francisco, 5 p.m.	188
Friday, August 29—	
Hollywood, San Francisco, 5 p.m.	178
Ruth Alexander, Ensenada via San Diego, 7 p.m.	154
H. F. Alexander, Seattle-S. F., 5 p.m.	153
Yale, San Francisco, 4 p.m.	155

VESSELS IN PORT
Midnight, Tuesday, August 26

PASSENGER VESSELS	
Chichibu Maru, motorship (Jap.)	230A
Tacoma, steamer (Ger.)	157
Royal Prince, steamer (Br.)	188
Jacox, steamer	200
Anyo Maru, steamer (Jap.)	230A
CARGO VESSELS	
Camina, motorship	94
Ernest H. Meyer, steamer	L.B.-47
Marian Otis Chandler, steamer	157
Golden Dragon, steamer	107
Silver Elm, motorship (Br.)	230E
Golden Horn, steamer	228D
Texmar, steamer	230B
Vaquero, motorship	184
Munleon, tanker	74
Volunteer, steamer	164
OIL CARRIERS	
H. T. Harper, tanker	98
California, tanker	107
La Purisima, tanker	150
Bisca, tanker (Nor.)	Anc.
C. O. Stillman, tanker (Br.)	107
Athelempress, tanker (Br.)	L.B.-76
Tahchee, tanker (Br.)	241
Sir Karl Knudsen, tanker (Nor.)	168
Washington, tanker	107
Robert E. Hopkins, tanker	150
Lake Miraflores, tanker	128
J. A. Moffett, tanker	97
Utacarbon, tanker	150
LUMBER CARRIERS	
Long Beach, 41 to 97.	
Cascade, steamer	74
Covena, steamer	224
San Pedro, steamer	224
Samoa, steamer	224
John C. Kirkpatrick, steamer	200
Daisy Matthews, steamer	L.B.-48
Missoula, steamer	224
Olympia, steamer	107
W. R. Chamberlin, Jr., steamer	198
Santa Monica, steamer	198
Trinidad, steamer	224
Ann Hanify, steamer	198

LOCATION OF BERTHS

Outer Harbor, 35 to 73.
San Pedro, 74 to 98.
West Basin, 101 to 149.
Wilmington, 150 to 190.
East Basin, 191 to 204.
Long Beach, 41 to 97.

RADIO REPORT

The Radio Corporation of America, in co-operation with the United States Health Service and the Seaman's Institute, will receive requests through the KSE station at Los Angeles Harbor, for medical and surgical services from ships at sea.

LOS ANGELES STATION
Noon, August 25

CHILSCO, Chanaral for Los Angeles, 1467 miles south of Los Angeles.

CALICHE, Los Angeles for Tocopilla, 1175 miles south of Los Angeles.

8 p.m., August 25

CITY OF LOS ANGELES, Honolulu for Los Angeles, 1358 miles west of Los Angeles.

EUREKA, Portland for Los Angeles, 870 miles north of Los Angeles.

BRONXVILLE, Shanghai for Los Angeles, 500 miles west of Los Angeles.

D. G. SCOFIELD, Elwood for Point Orient, 3 miles north of Elwood.

POINT REYES, Los Angeles for Balboa, 1080 miles south of Los Angeles.

CACIQUE, Los Angeles for Balboa, 1160 miles south of Los Angeles.

Noon, August 26

LOSMAR, Puget Sound for Los Angeles, 130 miles north of Los Angeles.

GUATEMALA, Mazatlan for Los Angeles, 475 miles south of Los Angeles.

LINDENBANK, Balboa for Los Angeles, 578 miles south of Los Angeles.

DILWORTH, Balboa for San Francisco, 911 miles south of San Francisco.

DOROTHY LUCKENBACH, Los Angeles for Balboa, 887 miles south of Los Angeles.

VALIANT (yacht,) San Jose for Mazatlan, 160 miles north of Mazatlan.

ILLINOIS, Los Angeles for Balboa, 1012 miles south of Los Angeles.

IDA KNUDSEN, Taltal for Los Angeles, 632 miles south of Los Angeles.

F. J. LUCKENBACH, Balboa for Los Angeles, 1019 miles south of Los Angeles.

HELEN WHITTIER, Los Angeles for Balboa, 979 miles south of Los Angeles.

PACIFIC OAK, Los Angeles for Balboa, 645 miles south of Los Angeles.

EDGAR F. LUCKENBACH, Balboa for Los Angeles, 555 miles south of Los Angeles.

POINT FERMIN, Balboa for San Diego, 538 miles south of San Diego.

SUNOIL, Los Angeles for Balboa, 945 miles south of Los Angeles.

BRUNSWICK, Balboa for Los Angeles, 723 miles south of Los Angeles.

SABOTAWAN, Balboa for Los Angeles, 769 miles south of Los Angeles.

ROOSEVELT, Balboa for Los Angeles, 930 miles south of Los Angeles.

LARRY DOHENY, Honolulu for Los Angeles, 119 miles west of Los Angeles.

HOLLYWOOD, Balboa for Los Angeles, 307 miles south of Los Angeles.

PUEBLO, Balboa for Los Angeles, 808 miles south of Los Angeles.

8 p.m., August 26

PROVIDENCIA, Santa Rosalia for San Francisco, 566 miles south of San Francisco.

NORDHAV, Los Angeles for Yokohama, 130 miles west of Los Angeles.

VENEZUELA, Los Angeles for Mazatlan, 660 miles north of Mazatlan.

STANDARD, Balboa for Los Angeles, 709 miles south of Los Angeles.

WEST CAMARGO, Los Angeles for La Plata, 784 miles south of Los Angeles.

F. H. HILLMAN, Los Angeles for Balboa, 1866 miles north of Balboa.

CALIFORNIA STANDARD, Los Angeles for Balboa, 2277 miles north of Balboa.

SAN FRANCISCO STATION
8 p.m., August 26

EL SEGUNDO, Portland for Los Angeles, 300 miles from Los Angeles.

CAPT. A. F. LUCAS, Portland for San Francisco, 230 miles from San Francisco.

RICHMOND, Los Angeles for Portland, 140 miles south of Portland.

W. S. MILLER, Port Orient for Los Angeles, 160 miles from Los Angeles.

EUREKA, Portland for Los Angeles, 616 miles from Los Angeles.

KEKOSKEE, Los Angeles for San Francisco, 115 miles south of San Francisco.

CATHERINE G. SUDDEN, Grays Harbor for Los Angeles, 320 miles from Los Angeles.

TEXADA, Port Alberni for Los Angeles, 300 miles from Los Angeles.

WATSONVILLE, Los Angeles for San Francisco, 125 miles from San Francisco.

CITY OF LOS ANGELES, Honolulu for Los Angeles, 980 miles west of Los Angeles.

TEJON, Los Angeles for Seattle, 324 miles south of Seattle.

STANDARD ARROW, Los Angeles for Balboa, 709 miles southeast of Los Angeles.

WILLIAM ISOM, Los Angeles for Seattle, 431 miles south of Seattle.

TOPILA, Los Angeles for Honolulu, 1398 miles east of Honolulu.

LEBEC, Los Angeles for Portland, 113 miles south of Portland.

MAIDA (yacht,) Seattle for Santa Barbara, 380 miles from San Francisco.

VENEZUELA, Los Angeles for Mazatlan, 650 miles from Mazatlan.

The Mackay Radio and Telegraph Company, in co-operation with the Los Angeles Receiving Hospital staff, will receive requests for medical and surgical services from ships' crews and vessels at sea through KOK station at Los Angeles Harbor.

LOS ANGELES STATION
Noon, August 25

PRESIDENT HARRISON, Balboa for Honolulu, 1134 miles east of Honolulu.

PRESIDENT JOHNSON, Balboa for Los Angeles, 1960 miles south of Los Angeles.

ORKANGER, Takubar for Los Angeles, 165 miles south southwest of Kobe.

8 p.m., August 25

TAISHAN, Kobe for Shanghai, 105 miles from Kobe.

SAN GABRIEL, Balboa for Los Angeles, 1360 miles south of San Diego.

SAN JULIAN, Balboa for San Diego, 1381 miles northwest of Balboa.

VULCANIA, Napoli, Italy for New York, 1800 miles east of New York.

SAN LUCAS, Los Angeles for Balboa, 1132 miles south of Los Angeles.

LINDENBANK, Balboa for San Francisco, 1212 miles south of San Francisco.

LAKE MIRAFLORES, San Francisco for Los Angeles, 136 miles north of Los Angeles.

SAN MARCOS, Los Angeles for San Francisco, 8 miles north of Los Angeles.

Noon, August 26

SEA LION (tug, towing raft,) Astoria for San Diego, 37 miles north of San Diego.

CALLANDA, Port Arthur for Los Angeles, 339 miles south of Los Angeles.

TITANIAN, Balboa for Los Angeles, 317 miles south of Los Angeles.

LIO, Balboa for Los Angeles, 442 miles south of Los Angeles.

PRESIDENT JOHNSON, Balboa for Los Angeles, 1295 miles northwest of Balboa.

WESTERN SUN, Balboa for Los Angeles, 1090 miles northwest of Balboa.

EASTERN SUN, Los Angeles for Balboa, 670 miles northwest of Balboa.

FORBES HAUPTMAN, Balboa for Los Angeles, 1886 miles south of Los Angeles.

DRECHTDYK, Balboa for Los Angeles, 1800 miles south of Los Angeles.

S. A. PERKINS, Balboa for Santa Rosalia, 1087 miles northwest of Balboa.

BRANDANGER, Bangor, Me., for Los Angeles, 1900 miles south of Los Angeles.

LITERNO, Los Angeles for Balboa, 840 miles northwest of Balboa.

8 p.m., August 26

CALIFORNIA, fishing banks for San Diego, 500 miles south of San Diego.

SAN PEDRO, Los Angeles for Balboa, 731 miles south of Los Angeles.

BROOKDALE, Los Angeles for San Francisco, 346 miles south of San Francisco.

ROBERT JOHNSON, San Diego for Los Angeles, 30 miles north of San Diego.

ATLANTIC, at Magdalena Bay.

ADMIRAL HALSTEAD, San Francisco for Los Angeles, 125 miles north of Los Angeles.

NORDHAV, Los Angeles for Yokohama, 115 miles west of Los Angeles.

ADMIRAL FARRAGUT, Los Angeles for San Francisco, 290 miles south of San Francisco.

WARWICK, Oleum for Los Angeles, 87 miles north of Los Angeles.

PAUL SHOUP, Balboa for San Francisco, 383 miles south of San Francisco.

UNITED STATES NAVY CRAFT IN PORT

Midnight, Tuesday, August 26

TEXAS (flagship U. S. Fleet.)

BATTLE FLEET

CALIFORNIA (flagship.)

DIVISION 2

NEW YORK (flagship.)
OKLAHOMA.
NEVADA.

DIVISION 4

NEW MEXICO (flagship.)
MISSISSIPPI.
IDAHO.

DIVISION 5

MARYLAND (temporary flagship.)
TENNESSEE.

FLEET BASE FORCE

PROCYON (flagship.)
RELIEF (hospital ship.)
MEDUSA (repair ship.)
SONOMA (tug.)
PINOLA (tug.)
ALGORMA (tug.)
WATER BARGE NO. 20.
OIL BARGE No. 23.
ARCTIC (supply ship.)

*DUE TO ARRIVE

August 28—Partridge (mine sweeper) from Mare Island.

Aug. 29—Brant (mine sweeper) from Mare Island.

*The above schedule is taken from the latest schedule issued by the commander-in-chief of the United States battle fleet.

AIR MAIL SCHEDULE

(Mail as early as possible)

Eastbound (day schedule:) Leaves Los Angeles, 7:25 a.m. daily, connecting at Salt Lake City with eastern lines. Arrives Salt Lake City 2:45 p.m., Mountain Time; Chicago, 6 a.m., Central Time; New York City, 6:40 p.m., Eastern Time. (Closing time for eastbound mail: Arcade Station, 6:30 a.m.; airport, 7:35 a.m.; main postoffice and substations, 5:30 a.m.)

Eastbound (night schedule:) Leaves Los Angeles 7 p.m. daily; arrives Salt Lake City 2:45 a.m., Mountain Time; Chicago, 6 p.m., Central Time; New York City, 6:40 a.m., Eastern Time. (Closing time, Arcade Station, 6 p.m.; airport, 7 p.m.; main postoffice and substations, 5:30 p.m.)

Westbound (day schedule:) Leaves New York City 11 a.m., Eastern Time; Chicago, 8 p.m., Central Time; Salt Lake City, 9:10 a.m., Mountain Time; arrives Los Angeles 5:25 p.m., Pacific Time.

Westbound (night schedule:) Leaves New York City 8 p.m., Eastern Time; Chicago 8 a.m., Central Time; Salt Lake City 9:10 p.m., Mountain Time; arrives Los Angeles 4:15 a.m., Pacific Time.

Coastwise, northbound: Leaves Los Angeles, 11:45 p.m. daily; arrives Bakersfield, 12:40 a.m.; Fresno, 1:45 a.m.; San Francisco, 3:30 a.m.; Medford, Or., 6:45 a.m.; Portland, 9:05 a.m.; Tacoma, 10:25 a.m.; Seattle, 11 a.m. (Closing time for northbound mail: Arcade Station, 10:35 p.m.; air mail boxes, 9 to 10 p.m.)

Coastwise, southbound (new schedule:) Leaves Seattle, 7 p.m.; Tacoma, 7:20 p.m.; Portland, 8:45 p.m.; Medford, 11:05 p.m.; San Francisco, 1:50 a.m.; Oakland, 2 a.m.; arrives Los Angeles, 5:35 a.m. Leaves Arcade Station, 5:45 a.m.; air field, 6:50 a.m.; arrives San Diego, 8:10 a.m.

ARRIVALS AND CLEARANCES AT PACIFIC PORTS

SAN FRANCISCO, Aug. 26. (AP)—Arrived: Cambral, 10:30 a.m., Honolulu; Santiam, 10:30 a.m.; Willapa; A. E. Williams, 11:35 a.m., Los Angeles; Ruth Alexander, 2:13 p.m., Seattle; Pennsylvanian, 5:20 p.m., Boston.

Sailed: Harvard, 4:12 p.m., Los Angeles; Hakonesan Maru, 4:13 p.m., Los Angeles; Oregon, 4:21 p.m., Portland; Dio, 5:04 p.m., Seattle; Olymont, 5:25 p.m., Los Angeles; Wapama, 5:40 p.m., Los Angeles; Emma Alexander, 5:40 p.m., Seattle; Munami, 5:40 p.m., Los Angeles; Cleone, 5:40 p.m., Crescent City; Lochgoil, 6 p.m., Vancouver; Point Gorda, 6 p.m., Mobile; Doylestown, 6:40 p.m., Seattle.

SEATTLE, Aug. 26.—Arrived: Santa Inez, 6 a.m., Los Angeles; Abraham Lincoln, 10:30 a.m.; West Ira, 1 p.m., sound ports; Admiral Kenna, 11 a.m., Philadelphia; Northwestern, 1 p.m.; Admiral Rodman, 4 p.m., Alaska; Shunten Maru, midnight, Yokohama; Lena Luckenbach, 8 p.m., Tacoma.

Sailed: Admiral Nulton, 9:30 a.m.; H. F. Alexander, 5 p.m., Los Angeles; Santa Inez, sound ports; Diamond Cement, 2 p.m., View Cove; Cornville, 5 p.m., Shanghai; Paul Luckenbach, 5 p.m.; Oduna, 6 p.m., Tacoma; Plow City, 3 p.m., San Francisco.

PORTLAND, Aug. 26.—Arrived: Admiral Schley, 5 a.m., Los Angeles; El Capitan, 5:30 a.m., Los Angeles; San Felipe, 8 p.m., Philadelphia; Edna Christenson, 4 p.m., Los Angeles; Stanwood, 8 p.m., San Francisco.

Sailed: Henry D. Whiton, noon, North Atlantic; motorship Feltre, 1 p.m., Trieste; Nicheroy, noon, Rotterdam; Leeds City, 4:30 p.m., Liverpool; Admiral Peoples, 5 p.m., Los Angeles.

TACOMA, Aug. 26.—Arrived: Lena Luckenbach, 7:30 a.m., Boston; West Ira, 8 a.m., Buenos Aires; Pacific Exporter, 6 a.m., Glasgow; Corneville, 7:30 p.m., Singapore; Paul Luckenbach, 8 p.m., Mobile; Mosul, midnight, Vancouver.

Sailed: Abraham Lincoln, 8:50 a.m., Oslo; Barbara C, 11 a.m., Los Angeles; West Ira, 11 a.m., Seattle; Lena Luckenbach, noon, Boston; Emidio, 12:30 p.m., Los Angeles; Caddopeak, 5 p.m., Los Angeles.

ASTORIA, Aug. 26.—Sailed: Frank G. Drum, 2:40 a.m., Los Angeles; Tillamook, 7:30 a.m., Los Angeles; motorship Portland, 11:30 a.m., Hamburg; Alaskan, 2:15 p.m., Boston.

SAN DIEGO, Aug. 26.—Arrived: Robert Johnson, during night, Puget Sound; Gannet (U.S.S.,) 3 p.m., San Francisco.

Sailed: Yale, 9 a.m., San Francisco; Robert Johnson, 5 p.m., Puget Sound and way ports.

PANAMA CANAL, Aug. 25. — Passed bound east: British Governor, Los Angeles for Avonsmouth; R. J. Hanna, Los Angeles for Paulsboro; Toyama Maru, San Francisco for Boston; Tai Yin, Manila for New York.

Passed bound west: Challenger, New York for Vancouver; Anna Maersk, Falmouth for Los Angeles; Donau, Bremen for Portland; Penrith Castle, New York for Hongkong; Constance Chandler, Savannah for Los Angeles; Democracy, Charleston for Los Angeles; Axel Johnson, Antwerp for San Francisco; Snestad, Galveston for Oslo; Brimanger, Buenos Aires for San Francisco.

News of Ships and Sailings at Pacific Ports

SAN FRANCISCO, Aug. 26. (AP)—George Armes, president of the General Engineering & Drydock Co., and the Los Angeles Shipbuilding & Drydock Co., left here today for the east coast to attend the opening of bids for construction of five new ships for the Panama Mail Line.

Armes was accompanied by A. S. Gunn, vice-president and general manager of the local plant of the Bethlehem Shipbuilding Corporation.

The new ships, it is estimated, will cost approximately $3,000,000 each, and one or more of the contracts may be awarded a west-coast yard, shipping observers predicted. Bids will be opened September 2.

SEATTLE, Aug. 26.—The promotion of Carl Robinson, district manager here of Swayne & Hoyt for the past three years, to northwest manager, was announced today by C. W. Cooke, vice-president. He will have jurisdiction over the Seattle and Portland territories.

The Northwestern arrived today from Alaska with 325 passengers, 400 tons of ore and 30,000 cases of salmon.

PORTLAND, Aug. 26.—Two members of the board of United States engineers for rivers and harbors, Col. Harley B. Ferguson, Norfolk, Va., and Col. Warren T. Hannum, Baltimore, Md., left Portland today for a five-day survey of rivers and harbors in Western Oregon.

Tomorrow they will go to Crescent City, Cal., where they will turn north to visit all the harbors they can reach by automobile.

Following their inspection of Oregon coastal harbors they will continue to Puget Sound.

The trip is in connection with preliminary examinations for exhaustive surveys of navigation, waterpower, flood control and irrigation.

TACOMA, Aug. 26. (AP)—The McCormick steamship West Ira shifted to Seattle today after loading 100,000 feet of lumber and a quantity of general cargo. The vessel is on the west coast of South America run and will visit Port Townsend and the Columbia River for additional cargo.

More than 3000 doors were loaded today aboard the Furness Liner Pacific Exporter, which is loading for the United Kingdom. The vessel will also take lumber, plywood and canned goods, sailing late Wednesday.

NAVAL ORDERS

WASHINGTON, Aug. 26. (Exclusive)—Navy orders posted today follow:

Capt. F. J. Horne to scouting fleet.
Lieut. C. C. Laws to U.S.S. Owl.
Lieut. I. D. Spoonsmore to Puget Sound, Wash.
Lieut. J. W. Steele to U.S.S. Colorado.
Ensign J. J. Underhill to U.S.S. Dickerson.
Lieutenant-Commander L. L. Davis to Mare Island, Cal.
Lieutenant-Commander F. S. Johnson to U.S.S. Richmond.
Lieutenant-Commander R. W. B. Turner to home.
Lieut. J. A. Perez to Great Lakes.
Lieut. V. S. Eiden to Nicaragua.
Lieut. E. C. Taylor to Third Naval District.
Lieut. C. G. Clement to Mare Island, Cal.
Lieut. R. W. Hess to San Diego.
Lieutenant-Commander Albert Knox to St. Thomas, V. I.
Lieut. N. L. Disbrow to U.S.S. Ramapo.
Lieut. F. J. Manley to Cavite.
Ensign A. J. Bourscois to U.S.S. Henderson.
Lieut. B. H. White to San Francisco.
Lieut. R. C. Hardin to Hampton Roads.
Chief Boatswain A. D. Holland to U.S.S. Gannet.
Chief Boatswain O. B. Llewellyn to Hampton Roads.
Chief Boatswain F. C. A. Plagemann to U.S.S. Teal.

Man Said to Have Marihuana

SANTA PAULA, Aug. 26.—Charged with having two tobacco tins of marihuana in his possession when arrested, Albino Alvarado, 36 years of age, a laborer, faced a member of the State Board of Pharmacy in Justice of the Peace S. B. Bagnall's court today. Alvarado, who was arrested in an abandoned garage in this city, attempted to throw the tobacco tins away when officers approached, according to local authorities. Marihuana, a narcotic, is sometimes called Indian hemp. It is used in cigarettes by addicts, the officers stated.

WATER DISTRICT MEN TO MEET AT ONTARIO

ONTARIO, Aug. 26.—Members of the Metropolitan Water District Advancement Association will meet here October 2, to study problems on water, City Manager Austin Burt announced today. Responding to a request from local officials, Paul Schwab, Mayor of Beverly Hills, will be one of the speakers on the program. Schwab is an attorney and an authority on water matters, an officer in the Advancement Association and a former resident here. Franklin Thomas of Pasadena also will be a speaker on water development. In preparation for the meeting of the Metropolitan Association, a series of meetings of local men interested in the advancement of water facilities will be held here, according to City Manager Burt.

JEWELER EXPIRES IN WAITING ON PATRON

SANTA BARBARA, Aug. 26. Charles Gilbert, who operates a jewelry store at 536 State street, died suddenly in his store this morning as he started to wait on a customer. At first, it was thought that Gilbert had fainted and the police ambulance was summoned. Police Lieutenant Hone, who accompanied the ambulance, declared the jeweler was dead when officers arrived. Max Oliphant was the customer in the store and told officers that Gilbert sank to the floor without a word being spoken.

EVENING SCHOOL TO OPEN

Manual Arts Evening High School will open on Tuesday, September 2, at 7 p.m. with free instruction in art, stenography, typewriting, bookkeeping, salesmanship, real estate law, traffic management, English, including special classes for foreigners, Spanish, mathematics, aeronautics, television and talking pictures, all types of shop and mechanic art work, mechanical and architectural drawing, physical education for both men and women, voice and orchestra and piano, printing, home economics and chemistry.

SEA SCOUTS CRUISE

Twenty-four Los Angeles Sea Scouts, making a full crew of junior officers and seamen, are today cruising in the neighborhood of Catalina Island, where for a week they will visit points of interest around the island and undergo training in seamanship. The Sea Scout fleet includes three yachts. Field Scout Executive E. A. Davey is in charge of the cruise. Sea scouting is an activity of the Boy Scouts of America.

MARKET REPORTS

Latest Quotations on—

Used Cars
Furniture
Machinery
Musical Instruments
Live Stock—Pets
Household Goods
Office & Store Equipment

◆

Timely Tips on—

Choice City Rentals
Business Offerings
Real Estate Buys
Employment Openings
Where to Borrow Money
Investment Opportunities

◆

Times Want Ads

AUGUST 27, 1930.—

KET
ORTS
s on—
truments
—Pets
Goods
ore Equipment
s on—
Rentals
ferings
Buys
Openings
rrow Money
Opportunities
ant Ads

FINANCIAL

NUT OUTPUT RUN LOWER

Association Issues Crop Estimate

Prices Forecast as Production Drops

and Size Expected to Surpass Normal

just completed by the Walnut Growers' Association indicates the State's production the 1930 season will run per cent of last year's output prices running correspond Carlyle Thorpe, general manager of the association, yesterday. It is estimated this season's production of unshelled walnuts to 28,333 tons against year.

opening prices will be some time early in October and while it is not for anyone to foretell time what they will be, Mr. Thorpe said, that of the greatly reduced tonnage will be higher than the of last year.

LARGER

growing season has been so far, and barring periods of high temperature the next six weeks, should be excellent," he "The average size of the nuts and the harvest will be

percentage of the State's to budded and fancy of large size. Seeding which No. 1's are graded light crop. In addition shortage of No. 1's there a dearth of "babies" nuts of all varieties indicate that the packs will run considerably than half of their last

QUALITY BETTER

most hopeful as to quality Mr. Thorpe. "During July of high temperatures in some of our southern Such damage as was done districts which usually the bulk of our Emerald and as it came early, will in blank and shriveled will be readily removed machines.

large districts both in and Northern California, produce the bulk of walnuts, have so far hail damage, and con we are looking for a percentage of Diamond walnuts we have produced since standards were raised."

the setting of the walnut spring averaged from two later than normal, this time has been regained growth during an excellent The harvest, however, regular with deliveries in ten to two weeks be season.

ublic and ngstown Act on Dividends

STOWN (O.) Aug. 26. (AP) of Republic Steel Cor today declared the regular dividend of $1.50 on pre payable October 1 to stock September 12. The com was not up for action was announced. of Youngstown Sheet Company meeting during recess of the trial of a the company's merger Steel Corporation, the usual dividends of stock "entitled to dividends" and $1.37½ on stock, both payable Oc to stock of record September

which was voted against the been excluded from Cyrus S. Eaton, who has the witness stand for four merger suit, did not at directors' meeting.

LCO COMPANY REPORTS PROFITS

YORK, Aug. 26.—Schulco Inc., controlled by Schulte Store Corporation, reported a balance after interest and expenses for the six ended June 30, of $52,199. rentals totaled $528,322; other expenses, $390,404, income, $42,846, leaving a for interest of $281,764. In incurred on guaranteed 6½ sinking fund bonds to $220,572.

WANEY GOES EAST

Swaney, sales manager of Brothers & Co., left last for the East. He will visit and other eastern financial on a short business trip in of his company.

So. Calif.
Edison Co.
Earnings
Market Position
Increased Business
Operating Properties
interesting features
ed in our report.
Copy on request.
ard G. Rath Co
Established 1920
MENT SECURITIES
Members L.A. Stock Exchange
Members L.A. Curb Exchange
Corner 6th & Grand
TRinity 1164

FINANCIAL INDEX

The following index will be found convenient for quickly locating information in this issue of The Times:

Page
Bank debits 16
Bond quotations 17
Business News 13
Citrus fruits 17
Cotton 13
Coffee 14
Eggs, poultry (butter and eggs). 17
Foreign exchange (money) 16
Grains 14
Live stock 14
Metals 14
Naval stores 15
Oil Field News 14
Produce, Los Angeles 17
Sugar 14
STOCKS—
Aviation 15
Boston 15
Chicago 14
Eastern Bank Stocks 15
New York Stock Exchange.... 16
New York Curb 16
New York Times averages 15
Salt Lake 14
Standard Oils 15

Production of Steel Ingots Turns Upward

NEW YORK, Aug. 26.—Ingot production of the United States Steel Corporation in the past week was at the rate of 66 per cent of theoretical capacity as compared with about 62 per cent in the preceding week and with between 61½ and 63 per cent two weeks ago.

This is the first impressive increase in ingot output by the steel corporation in several months and may be the first step toward speeding up operations in line with predictions made by the directors after their meeting at the end of July. At that time it was stated that the officials anticipated improvement in the third quarter from the rate then prevailing with further increases in the final three months of the year.

Independent companies also show an increase for the past week with their rate of operations placed at nearly 51 per cent of capacity as against slightly more than 49 per cent in the previous week. For the entire industry the average for last week was around 58 per cent against 54½ per cent in the preceding week and a shade under 56 per cent two weeks ago.

Yosemite Trust Issues Report to Stockholders

Cash and investment securities of the Yosemite Holding Corporation and its affiliated companies as of July 31, last, totaled approximately $4,778,734 with the market valuation of the securities set at $4,681,310, according to a report to stockholders just issued by Luther D. Thomas, president.

Net income of the Yosemite Holding Corporation and Union Investors, Inc., to July 31, last, after all charges, was $58,173, and net income for Joint Investors, Inc., for the first six months was $130,872. Majority interest in the latter company was acquired by Yosemite in July.

All expenses from the date of organization in November, 1929, and all intangible items have been written off by Yosemite Holding Corporation. Through the liquidation of securities in April, it has been possible for the company to replace 115 to 120 shares of stock for each 100 shares originally held, the report stated. A chart shows the company was 65 per cent liquid when the market began its decline in May, while its position on July 31, last, was approximately 5 per cent liquid.

Utility Holding Unit in Report

NEW YORK, Aug. 26.—Consolidated net profits of Commonwealth & Southern Corporation for the twelve months ended July 31, last, amounted to $30,200,540 after all charges, including taxes and depreciation, equal after all preferred stock provisions to 67 cents a share on 34,010,962 no-par common shares outstanding at the close of the period, it was announced here today.

The earnings on the common stock are computed after provision for dividends on the corporation's preferred stock from April 1, last, and prior thereto on preferred stocks of subsidiary holding companies which were eliminated through mergers, pursuant to the plan dated January 7, last. Comparison with the preceding year is not available.

Public Service Earnings Gain

American State Public Service Company reported yesterday net profits for twelve months ended July 31, of $916,514 available for interest, reserves and Federal taxes, a gain of 10.5 per cent over the net of $820,209 for the same period last year. Gross revenues totaled $1,744,105 against $1,676,780 last year.

July net profits amounted to $104,649 before interest and reserves against $97,807 in July, 1929. The gross amounted to $176,636 compared with $169,599 in the same month last year.

"MO-KAN" BULLETIN OUT

Frank P. Parish & Co., yesterday issued for general distribution the mid-August number of the Mo-Kan Bulletin, monthly review analyzing the progress of the Missouri-Kansas Pipe Line construction.

BANK YIELD HOLDING WELL

Representative Los Angeles Stocks Selling at Average of 3.9 Per Cent; Growth Overlooked

BY EARLE E. CROWE

Back on January 1, 1926, before the bank stocks were a fashionable media of investment and the great bull market was hardly on its way, a group of representative Los Angeles bank stocks sold to yield the investor 4.4 per cent.

Today, as the result of declining prices growing out of a bear market and its accompanying air of pessimism, the average yield on Los Angeles bank stocks is 3.9 per cent, or within striking distance of the 1926 level.

The yield of 3.9 per cent is higher than the average on January 1 of this year by .2 of 1 per cent and .7 of 1 per cent higher than the average on January 1, 1929.

PRICE DEFLATED

Following are the comparative yield on six representative stocks:

	Current.	1930	January 1 1929	1926
California	4.5	4.0	3.5	4.8
Citizens	3.9	3.6	3.5	4.7
Farmers	4.4	4.5	4.0	4.1
Seaboard	3.4	2.9	2.1	...
Security-First ...	4.5	4.1	3.6	5.5
Union	2.7	2.8	2.6	3.0
Average	3.9	3.7	3.2	4.4

To investors these comparative yields are evidence that local bank shares are now selling at prices substantially lower than on the first of 1930 and 1929, and nearly at the price levels prevailing before bank stocks were swept up in the great wave of popularity that started a few years ago.

At 1926 prices, the stock market may be considered, from one point of view, to have ignored the tremendous increases in earning assets built up by the banks in the interval. Consolidations, improved operating methods, deposits and number of new customers have all been influences in building the banks in the last few years into more efficient and more profitable institutions.

RATES CHIEF FACTOR

In subordinating these factors, the stock market evidently is giving undue weight to the lower level of interest rates and the prospect of a narrowing margin of profits. Admittedly the banks in the United States will earn less this year than in 1929, but it is probable that a forecast of profits equal to the 1926 level will be found unwarranted by the final results.

Some of the old-line bank stocks in Los Angeles are selling now at prices to yield better than 4 per cent, assuming the 1929 regular and extra dividends are maintained. Farmers' and Merchants', at Monday's closing bid, offered a yield of 4.4 per cent; California Bank, 4.5 per cent; Security-First National, 4.5 per cent, and Citizens', 3.9 per cent.

Union Bank and Trust Company has resisted deflation in price better than the others and is selling to yield 2.7 per cent. This is virtually the same as the yield on January 1, 1930, and 1929, and substantially lower than the 1926 return.

All of the stocks included in the table are yielding more than in 1929, just before the final flight to peak prices.

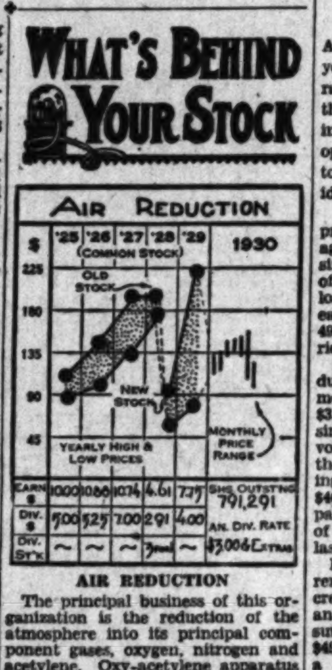

AIR REDUCTION

The principal business of this organization is the reduction of the atmosphere into its principal component gases, oxygen, nitrogen and acetylene. Oxy-acetylene apparatus developed by the company is widely used in the cutting and welding of metals. Air Reduction is the largest maker of such apparatus in the country and owns or controls important patents in this field. The so-called heavy industries, the steel, railroad, automobile, ship and building construction trades, absorb most of the output. Besides owning a minority interest in United States Industrial Alcohol, the company controls the Pure Carbonic Company, second largest producer of carbon dioxide in the United States, which has favorable prospects in the dry-ice field.

A steady upward trend of earnings for the past six years was continued into the first half of 1930 with $3.64 earned on each common share, as compared with $3.61 in the similar period of 1929. Financial position, with a current ratio of better than 7 to 1 and no funded debt, is exceptionally sound.

CAPITALIZATION

Funded debt, none; common stock (no par,) 791,291 shares.

Current data: It is reported that third-quarter business is expected to continue in good volume despite some idleness in railroad repair shops, which are among the important customers of the company.

[All rights reserved. Cambridge Associates, Boston.]

Babson Service Picks Out Good Buys in Stocks

NEW YORK, Aug. 26. (Exclusive) For the first time since it predicted the stock market crash of last fall, the Babson statistical organization today advised its clients to buy a selected list of stocks. The recommendation suggests the employment of 20 per cent of their funds in the purchase of the shares of twelve companies.

Six of these are described by the Babson organization as "good yielding stocks" and include two distributors of food products, two utility holding companies, one oil producer and distributor and a copper producer and refiner.

Six others suggested as purchases include three of the leading industrial companies, a big oil producer and distributor and a utility.

The Babson organization states that "this is the first broad list of this kind which the service has recommended since 1924 and is the first modification of the bearish position taken just before the big break of 1929."

The six stocks recommended on the ground of a good yield were National Dairy Products, General Foods, North American, Texas Corporation, American Smelting and Utilities Power and Light.

Those described as "active issues" were Standard Oil of New Jersey, Electric Power and Light, Dupont, United Corporation, United States Steel and General Electric.

Net of M'Kesson and Robbins Off

NEW YORK, Aug. 26.—McKesson & Robbins, Inc., and subsidiaries reported today consolidated net profits for the six months ended June 30, of $1,457,715 after all charges excepting minority interests which were $48,599. After deduction of the minority interests the net was $1,409,116, equal after preferred dividends to 61 cents a share on 1,072,728 common shares excluding stock held in the treasury.

This compares with net profits of $1,962,933, or $1.50 a share on 859,870 common shares in the first half of 1929 and represents a decrease of $553,817, or approximately 27 per cent.

MARKETS CLOSED

Security markets in Los Angeles and San Francisco as well as the banks throughout California were closed yesterday in observance of the State primary election. The stock markets will close again Saturday and Monday over the Labor Day holiday.

Columbia Film Profits Higher

NEW YORK, Aug. 26.—Columbia Pictures Corporation in its report for the fiscal year ended June 28, last, which was issued today, showed net profits of $1,029,958 after charges and Federal taxes, equal after $70,254 preferred dividends to $6.11 a share on 156,908 no-par common shares outstanding at the end of the year. These earnings compare with $551,823, or $4.77 a common share on 100,000 shares in the preceding year.

After deduction of $70,254 for preferred dividends and $58,841 for common dividends, there was carried to surplus $900,863.

Municipal Bond Issue on Mart

Public offering is being made of $13,540,000 city and county of Denver (Colo.) 4 1-4 per cent refunding water bonds by a syndicate composed of the Harris Trust and Savings Bank, Halsey, Stuart & Co., the International Company of Denver, Otis & Co., R. H. Moulton & Co., First Union Trust and Savings Bank, E. H. Rollins & Sons, C. F. Childs & Co., Emanuel & Co., the Northern Trust Company, Stranahan, Harris & Oatis and Rutter & Co.

The bonds, which are due serially, June 1, 1931 to 1967, are being offered at prices to yield 2.75 to 3.95 per cent.

Rollins Buys Boston Bonds

BOSTON, Aug. 26.—City Treasurer Edmund L. Dolan today awarded $3,000,000 traffic tunnel bonds, city of Boston 4 per cent loan, dated September 1, 1930, and due September 1, 1980, callable in 1950, to E. H. Rollins & Sons syndicate at 101.45.

State of Maine awarded $2,200,000 4 per cent bonds to Eldredge & Co., at 100.77.

UNITED PAPER BOARD IN ANNUAL REPORT

NEW YORK, Aug. 26.—United Paper Board Company, Inc., reported today net profits of $3115 for the year ended May 31, last, equal to 23 cents a share on $1,317,200, 6 per cent preferred stock of $100 par value per share. This compares with net loss of $104,695 for the year ended May 25, 1929.

ZENITH REPORTS LOSS

CHICAGO, Aug. 26. (Exclusive)—Zenith Radio Corporation reported today net loss of $6902 for the July quarter, the first quarter of its fiscal year, against net loss of $281,831 for the same period last year.

CASUALTY UNIT CUTS LOSS RATIO

Pacific Indemnity Shows Reduction of 14 Per Cent from 1929 Period

Pacific Indemnity Company of Los Angeles during the first half of this year experienced the lowest loss ratio for any six months' period in the history of the company, according to a semiannual statement on operations issued yesterday by Milton R. Johnson, executive vice-president.

The ratio of losses incurred to premiums earned was 44.78 per cent against 52.09 per cent during the similar period of 1929, a reduction of 14 per cent. Underwriting and loss expense incurred to premiums earned totaled 46.53 per cent against 49.48 per cent during the 1929 period, a reduction of 5.9 per cent.

Gross premiums written after deducting cancellations for the six months ended June 30, last, totaled $3,682,123 against $3,691,915 for the similar period of 1929, a decrease in volume of $9792 or 1-4 of 1 per cent, the statement showed. Net writings after reinsurance decreased $46,973, or 1.8 per cent. The company reinsured a larger percentage of its gross writings this year than last, it was explained.

During the first half of the current year the company's assets increased from $7,301,658 to $7,653,955, an increase of $352,297. Various insurance reserves were increased $49,266; $125,000 was transferred to a contingent reserve; $105,000 was declared in dividends to stockholders, and $171,860 was credited to surplus account, increasing surplus from $1,984,603 at December 31, last, to $2,156,464 at June 30, last.

Gain Shown in Daily Average Output of Oil

NEW YORK, Aug. 26. (AP)—The daily average gross crude oil production in the United States increased 6950 barrels for the week ended the 23rd inst., totaling 2,470,500 barrels, according to the weekly summary of the American Petroleum Institute. The daily average production east of California was 1,862,800 barrels, an increase of 19,550 barrels.

Refineries representing 96.6 per cent of the estimated daily potential refining capacity, operating at 72.4 per cent of their capacity, reported daily average the previous week was 2,562,700 barrels for refineries representing 95.7 per cent of potential capacity operating at 72.6 per cent of their capacity.

Daily average production difference.

	Barrels.	Barrels.
Oklahoma	566,950	+ 28,750
Kansas	114,650	+ 250
Panhandle Texas	100,050	— 500
North Texas	72,550	— 2,350
West Central Texas ..	52,750	— 850
West Texas	280,150	— 7,050
East Central Texas ..	39,700	— 300
Southwest Texas	94,000	— 4,150
North Louisiana	41,500	+ 450
Arkansas	55,050	— 400
Coastal Texas	177,050	— 750
Coastal Louisiana	26,800	— 3,150
xEastern	117,000	— 2,500
Michigan	9,850	— 150
Wyoming	50,250	+ 4,400
Montana	9,450	+ 350
Colorado	4,450	....
New Mexico	30,600	+ 7,500
California	607,700	—12,800
Total	2,470,500	+ 6,950

x—Not including Michigan.

Daily average imports of petroleum at principal ports for the week were 331,286 barrels compared with 277,000 barrels for the previous week, and 290,929 barrels for the four weeks ended the 23rd inst.

Daily average receipts of California oil at Atlantic and Gulf Coast ports for the week were 70,571 barrels compared with 57,000 barrels for the previous week, and 90,357 barrels for the four weeks ended the 23rd inst.

GOODRICH RUBBER TO KEEP UP OUTPUT RATE

NEW YORK, Aug. 26.—J. B. Tew, president of B. F. Goodrich Company, has denied that the contemplated serious reduction in tire production in September will affect Goodrich. Mr. Tew stated: "Reports that Goodrich will close its factory three weeks in September have no foundation. Our production schedule calls for twenty-one full working days next month which represents practically no change over the August schedule."

COTTON MARKET

NEW YORK, Aug. 26. (AP)—Continuation of the recent covering movement which appeared to be combined with trade and commission-house buying on the relatively firm showing of Liverpool and reports of light offerings from the South were reflected by further advances in cotton here today.

The new October contract sold up to 11.50 and March to 11.88 during the early afternoon, when active months showed net advances of about 30 to 37 points and recoveries of about $3.50 per bale from recent low levels. The buying tapered off somewhat at these figures, but prices held within 3 or 4 points of the best around 2 o'clock.

RANGE OF PRICES

NEW YORK, Aug. 26.—Cotton futures closed steady.

	High.	Low.	Close.
Jan., old	11.93	11.74	11.93
Jan., new	11.75	11.53	11.68
March	11.89	11.69	11.85
May	12.07	11.88	12.00@12.02
July	12.18	12.04	12.18
Oct., old	11.72	11.45	11.66
Oct., new	11.50	11.28	11.41@11.43
Dec., old	11.85	11.62	11.82
Dec., new	11.67	11.43	11.59@11.60

NEW ORLEANS, Aug. 26.—Cotton futures closed steady at net advance of 29 to 33 points.

	High.	Low.	Close.
Jan.	11.78	11.55	11.72@11.73
March	11.92	11.65	11.84
May	12.11	11.86	12.01
July	12.17	12.03	12.17
Oct.	11.52	11.27	11.43@11.44
Dec.	11.67	11.41	11.61@11.62

SPOT PRICES

NEW YORK, Aug. 26.—Spot steady; middling, 11.75.

NEW ORLEANS, Aug. 26.—Spot cotton closed quiet, 28 points up. Sales, 4630. Middling, 11.18.

COTTONSEED OIL

NEW YORK, Aug. 26. (Exclusive)—Cottonseed oil was more active and firmer today. As a consequence September liquidation in anticipation of first notice day on Thursday was absorbed at higher prices. Old contracts closed 5 to 10 points higher and new contracts 10 points higher to 2 points lower. Sales, 7400 barrels in the old contracts and 9600 new. Prime crude, 6.87½c; prime summer yellow, spot, old, 8.70c; Sept., closed 8.51c; Oct., [illegible]; Dec., [illegible]; new, Dec., [illegible]; Jan., 7.97c; March, [illegible].

INDUSTRIALIST OPTIMISTIC

New Yorker Says Fall Business of His Concern Should Better Last Quarter of 1929

BY JOHN F. SINCLAIR

[Copyright, 1930, by the North American Newspaper Alliance]

NEW YORK, Aug. 26.—"We are not exactly rushed, but neither are we idle," said Morris White, New York manufacturer. "Business is coming along in a very satisfactory way. The fall business should be good, with the last quarter of 1930 showing up better than the corresponding quarter of 1929."

"Cutting wages is no answer to the problem today," continued Mr. White. "We have goods to sell, more than can be disposed of. We have a larger productive capacity than a consuming capacity. Our company employs thousands of people and we sell goods to thirty-three nations. We realize the problem has changed greatly in the last twelve months. We are facing keener world trade competition than ever before. The golden days are not over so long as world business continues to grow and expand.

"But the next decade will demand a vastly higher quality of business leadership than the past easy-going ten years." So my suggestion to the American business man is—"Take off your coat and go to work."

No Federal tax reduction can be expected next year, says a high Treasury official. The 1 per cent reduction on 1929 normal incomes, both for individuals and corporations, was for one year only. So, the rates will go back automatically to the rates of the 1928 Revenue Act, unless Congress acts to maintain the special reduction.

One per cent seems small, but it really means a reduction of about $160,000,000 in revenue of the United States, divided between the fiscal years 1930 and 1931. The income tax collections for 1931 will be much less than those of 1929 and 1930, with less foreign trade, less net income and more governmental expenses.

Secretary Mellon is entering his most difficult year since he took the Treasury portfolio in 1921.

A noted New York business executive says that business recovery will come first in the United States, and will be followed almost immediately by a corresponding activity in certain South American countries, such as Chile and the Argentine. Then business in Europe and Asia will respond.

From a Canadian business man, who has just returned after several months spent in visiting various European nations, comes this comment:

"France stands today at the very top of the world in business activity. It may be artificial and forced, but against the background of extreme European depression, especially in England and Germany, France appears in striking contrast. Her unemployment remains the lowest in the world and her business men are as optimistic today as they were six months ago."

France continues to be a magnet for gold. Her business and credit structures are being built up very carefully, many believe, with one object in mind—to share with London as a future world financial and commercial center.

BOLIVIA BANK RATE CUT

NEW YORK, Aug. 26.—Banco Central De Bolivia has reduced its discount rate to 7 per cent from 9 per cent.

STOCKS RECORD GOOD RECOVERY

Price Advances Sharpest in Last Two Weeks

Steel Common Highest Since Setback of June

Sharp Gain in Mill Output of Corporation Aids

NEW YORK, Aug. 26. (AP)—Stock market bulls at last found something they could sink their teeth into, in today's industrial news, and share prices registered the best gains in nearly a fortnight, United States Steel common reaching the highest mark since the June slump.

The market was a wishy-washy affair until toward midday, when vigorous pool operations in some of the amusements and specialties influenced extensive short covering. The list had already made substantial progress when financial news tickers reported late in the session United States Steel had stepped up ingot production from 62 to 66 per cent of capacity, which was seized upon as the first tangible evidence of seasonal business recovery.

A long list of shares closed 2 to 6 points higher. The price index of ninety representative shares gained nearly 2½ points. Trading quickened substantially in the last hour, but total sales of 1,746,950 shares were only 146,720 above yesterday's turnover.

STEEL OUTPUT UP

The estimated increase in steel mill output was the first emphatic upturn since the resumption of ac-

(Continued on Page 16, Column 1)

Insurance Policy
INDEMNITY
The Maximum Protection for Your Investment Funds
6% First Mortgage Assignments executed by the Indemnity Mortgage Insurance Company offer the maximum protection for your investment funds. The basic security is a group of diversified first mortgages on improved Southern California real estate—valued at least twice the amount of each lien by appraisers approved by the State Banking Department.
Payment of principal and interest on these mortgages is insured and guaranteed by this company. The issuance of these Assignments and the operations of the company are under the supervision of the California Insurance Commissioner in accordance with the strict regulations provided by law.
Despite this exceptional protection, Assignments yield a full 6% per annum, payable semi-annually. Send below for descriptive booklet without obligation.
NAME
ADDRESS
INDEMNITY MORTGAGE INSURANCE COMPANY LOS ANGELES
Combined Resources
Exceed $3,500,000
INDEMNITY
Mortgage Insurance
Company
5th Floor...111 West Seventh Street
Telephone VAndike 5151 Los Angeles

DE FREMERY & CO.
ANNOUNCE THE ASSOCIATION WITH THEIR FIRM
IN EXECUTIVE CAPACITIES
OF
G. R. HEATH
SAN FRANCISCO
JOS. EICHWALD
SAN FRANCISCO
BYRON DAVIS BOX
SAN FRANCISCO
HARRY G. SWIFT
SAN FRANCISCO
JOHN M. DENBO
LOS ANGELES
SAN FRANCISCO SEATTLE SAN DIEGO LOS ANGELES

Public Service Corporation of New Jersey

Dividend No. 93 on Common Stock
Dividend No. 47 on 8% Cumulative Preferred Stock
Dividend No. 31 on 7% Cumulative Preferred Stock
Dividend No. 9 on $5.00 Cumulative Preferred Stock

The Board of Directors of Public Service Corporation of New Jersey has declared dividends at the rate of 8% per annum on the 8% Cumulative Preferred Stock, being $2.00 per share; at the rate of 7% per annum on the 7% Cumulative Preferred Stock, being $1.75 per share; at the rate of $5.00 per annum on the non par value Cumulative Preferred Stock, being $1.25 per share, and 85 cents per share on the non par value Common Stock for the quarter ending September 30, 1930. All dividends are payable September 30, 1930, to stockholders of record at the close of business September 2, 1930.

Dividends on 6% Cumulative Preferred stock are payable on the last day of each month.

T. W. Van Middlesworth, Treasurer.

Public Service Electric and Gas Company

Dividend No. 25 on 7% Cumulative Preferred Stock
Dividend No. 23 on 6% Cumulative Preferred Stock

The Board of Directors of Public Service Electric and Gas Company has declared the regular quarterly dividend on the 7% and 6% Preferred Stock of that Company. Dividends are payable September 30, 1930, to stockholders of record at the close of business September 2, 1930.

T. W. Van Middlesworth, Treasurer.

28
Income Producers
in a Single Investment
CORPORATE TRUST SHARES

June 30, 1930 cash distribution amounted to $1.31 per share—1929 distributions totalled $1.96 per share.

Price at the Market, about $8 per share

GREENEBAUM SONS INVESTMENT CO.
650 S. Spring St.
Phone Tucker 9108
Los Angeles, Calif.

Please send me, without obligation, complete information on Corporate Trust Shares.

Name________
Address________
City________

We Announce
the appointment of
RICHARD A. LIVINGSTON
in charge of our Los Angeles Retail Sales Office

We announce the additional association with our Retail Sales organization of the following representatives:
Gordon W. Brayley — David P. Fredericks
Philip G. Burkhart — Frank S. Griffis
Edwin H. Beahm — Robert L. Griffis
Milburn R. Hampton

G. E. Barrett & Co.
Incorporated
111 West Seventh Street, Los Angeles
Offices in Twenty-Five Cities

Member Los Angeles Stock Exchange
G. F. Wolcott & Co.
INVESTMENT SECURITIES
1306 Stock Exchange Bldg. VA. 1411
Member Los Angeles Curb Exchange

BY HOWARD KEGLEY

Construction of a 4000-barrel refinery capable of making 42,000 gallons of gasoline a day, and work on a 30,000-barrel tank farm has been started by the Mohawk Petroleum Company one-half mile east of the Venice field.

Mohawk is preparing to go into the retail business and plans to handle a considerable run of crude from the Venice field.

Mohawk's new lease is a portion of the Zobelein property formerly held by the Shell Oil Company, by which it was quitclaimed. The operator plans to run in a spur to handle the flow of oil.

Mohawk's No. L-1 is flowing at the rate of 400 barrels of oil a day from the shallow zone and the company has two other projects standing cemented with casing set at the top of the deep sand. Another test is drilling below 5000 feet and two other projects are rigging up to spud in. Mohawk is one of the most active operators in the Venice field.

Slight Increase

Because several possible completions have been held back the State's new potential is not expected to record an increase much beyond 2000 barrels of oil daily when the fact-finding committee sets new allowables and potentials for the various oil fields. The committee, headed by W. E. Dunlap, meets Friday at 10 a.m., in the offices of the California Oil and Gas Association.

The State's potential now is 1,176,750 barrels of oil a day, according to the last figures set by the fact-finding committee. This was an increase of approximately 36,000 barrels a day over the former figure and was based on increased production at Venice, Signal Hill and Elwood.

New production is anticipated at Signal Hill and Venice during the next two weeks, and that period may indicate whether or not Venice will become a menace to the oil curtailment program. There are three or four projects in the Elwood field that have not been completed and if these are held back there is strong probability that it may have a bearing on the new State potential.

Completes One

An excellent producer was completed yesterday by the Union Oil Company in the Rosecrans field. The Rosecrans No. 14 came in for 1200 barrels of clean 34-deg. gravity oil per day from a depth of 5920 feet. Water shut-off was effected at 5750 feet.

Union's Rosecrans No. 13 is preparing to make a water shut-off test with bottom of the hole at 5923 feet and probably will be on steady production this week. The company's Rosecrans No. 15 is drilling below 4250 feet.

The Barnsdall Oil Company's Trust No. 2 offsets Union's new producer in the Rosecrans field and is making progress with the drill below 5340 feet. It is on the same lease as the operator's Trust No. 1, completed eight months ago at about 5900 feet.

Preparing to Deepen

Several operators in the Los Cerritos field are rigging up recent completions and will deepen into the same productive formation encountered at about 7500 feet by a number of successful wells.

George Snyder's No. 1, which came in from a depth of 6800 feet, and the Cumming Petroleum Company's No. 1 and other wells are preparing to go deeper to try out the lower zone.

In the southeasterly portion of the Signal Hill field, Otis Hoyt's No. 1 has been completed for 800 barrels of oil a day from a depth of 7200 feet. Field reports state the flow may increase after mud has been cleaned out. Dabney-Johnston's No. 74 completed for 290 barrels of oil a day with bottom at 6800 feet. The entire Signal Hill field is yielding at the rate of 104,000 barrels of oil a day.

Remains a Problem

With at least ten wells drilling in oil sand, the Venice oil field is expected to show increased production soon. Yesterday, the field was producing at the rate of 15,680 barrels of oil a day. There are nineteen steady producers, several former producers are shut in and will be worked on to recomplete them.

There are fifty drilling wells in the Venice field and sixty-one rigging up to spud in. Because of the increased activity, when the State-wide general committee meets next week the problem of disposal of oil there will be discussed.

Activity Increasing

Since the discovery of small production in Tulare county by the Terra Bella Oil Company, a dozen derricks have gone up near Porterville. Three of the new projects are southeast of Terra Bella and two others in the Lois district near Porterville. Considerable equipment and material are being trucked in.

The Ford Alexander No. 1 on Sec. 34, 22-27, near Terra Bella, is preparing to cement a string of casing for a water shut-off with bottom of the hole at 945 feet, and the Bradford No. 1 is cleaning out to bottom and will be equipped with a pump.

Terra Bella's Gardiner No. 1 discovery well is pumping at the rate of thirty-five barrels of oil a day, and the company's Keen No. 1 on Sec. 34, 22-17, is drilling below 900 feet in blue shale and its Russling No. 1 on the same section is installing a pump preparatory to completing this project at 924 feet.

Four new locations were recently made in the Terra Bella district. These include the Western Plains Oil Company's Johnson No. 1, on Sec. 29, 20-27, the Kern Petroleum Corporation's No. 1 on Sec. 34, 27-27, the Colton Drilling Company's No. 1 on Sec. 34, 22-27, and the Campbell Oil Company's No. 1 on Sec. 22, 22-27.

MARKET FLASHES

NEW YORK, Aug. 26. (AP)—Stocks strong; U. S. Steel highest since June slump.

Bonds firm; rails and utilities in brisk demand.

Curb irregular; utilities display firm tone.

Foreign exchanges easy; sterling declines.

Cotton higher; firm cables and improved spot demand.

Sugar higher; talk of limiting Cuban exports.

Coffee lower; heavy foreign selling.

CHICAGO, Aug. 26. (AP)—Wheat easy; increased world's visible supply.

Corn easy; favorable Kansas State report.

Cattle strong to higher.

Hogs higher.

Prices in Corn and Wheat Pits Down at Close

CHICAGO, Aug. 26. (AP)—Wheat and corn went downgrade in price most of the time today, although corn scored a sharp transient rally. For the first time this season, December delivery of corn brought a premium over December delivery of wheat. Good harvest weather, both in Canada and Europe, together with continuing doubt as to whether the Canadian growers' pool would be compelled to hedge its wheat holdings this season, served to press values here down.

Closing quotations on wheat were heavy at the day's bottom level, 1¼@1⅜c a bushel lower than yesterday's finish. Corn closed nervous, ⅜@1⅛c down, oats ⅛@1c off and provisions varying from 5c decline to an equal gain.

Notwithstanding Winnipeg messages were received saying that under an agreement with the banks the Canadian growers' pool would not be obliged to hedge wheat unless the pool managers saw fit, and that there are no strings on bank loans to the pool, traders here regarded the uncertainty about the matter as not removed and as therefore a notable bearish influence. Word that the pool's initial payment to farmers would be only 60 cents a bushel was also construed as a motive for selling here, as well as the fact arrivals of wheat at Winnipeg today totaled 1219 cars, against 135 cars a year ago.

Corn price rallies in the face of wheat weakness came about from scarcity of offerings at times and from a temporary enlargement of speculative buying. Oats rallied late on account of a good class of buying, but reacted at the finish owing to wheat weakness.

Provisions held firm, influenced by upturns in the value of hogs.

RANGE OF PRICES

CHICAGO, Aug. 26. (Exclusive)—

	Open	High	Low	Close
Wheat—				
Sept.	[illegible]	[illegible]	[illegible]	[illegible]
Dec.	[illegible]	[illegible]	[illegible]	[illegible]
March	[illegible]	[illegible]	[illegible]	[illegible]
May	1.00⅝	1.00⅝	.98⅝	.99⅛
Corn—				
Sept.	.97½	.98⅝	.97⅛	.97¼
Dec.	[illegible]	[illegible]	[illegible]	[illegible]
March	[illegible]	[illegible]	[illegible]	[illegible]
May	[illegible]	[illegible]	[illegible]	[illegible]
Oats—				
Sept.	.41¼	.41½	.41	.41¼
Dec.	[illegible]	[illegible]	[illegible]	[illegible]
March	[illegible]	[illegible]	[illegible]	[illegible]
May	.48	.48	.47¼	.47⅝
Rye—				
Sept.	.60	.61½	.59½	.60
Dec.	[illegible]	[illegible]	[illegible]	[illegible]

WINNIPEG

	Open	High	Low	Close
Wheat—				
Oct.	[illegible]	[illegible]	[illegible]	[illegible]
Dec.	[illegible]	[illegible]	[illegible]	[illegible]
May	[illegible]	[illegible]	[illegible]	[illegible]
Oats—				
Oct.	[illegible]	[illegible]	[illegible]	[illegible]
Dec.	[illegible]	[illegible]	[illegible]	[illegible]
Rye—				
Oct.	[illegible]	[illegible]	[illegible]	[illegible]
Dec.	[illegible]	[illegible]	[illegible]	[illegible]

FLAXSEED

Sept.—	Open	High	Low	Close
Minneapolis	[illegible]	[illegible]	[illegible]	[illegible]
Duluth	[illegible]	[illegible]	[illegible]	[illegible]
Winnipeg	[illegible]	[illegible]	[illegible]	[illegible]

CHICAGO CASH

Wheat, unchanged; No. 2 red, 90½; No. 1 hard, [illegible]; No. 2 hard, [illegible]; No. 3 hard, 87; No. 1 northern, 90; No. 1 mixed, 89; No. 2 mixed, [illegible]@90.

Corn, steady to [illegible] lower; No. 2 mixed, 98@1.00½; No. 3 mixed, [illegible]; No. 6 mixed, 96½; No. 1 yellow, [illegible]@1.00½; No. 3 yellow, 99@1.00; No. 4 yellow, [illegible]@99¼; No. 5 yellow, [illegible]; No. 6 yellow, [illegible]@90; No. 2 white, 1.03@1.04; No. 6 white, 95; sample, [illegible]@95.

Oats, steady; No. 1 white, 41¼@42; No. 2 white, 41¼@42; No. 3 white, 40½@41¼; No. 4 white, 39¾@40¼; sample, 39½.

PROVISIONS

	High	Low	Close
Lard—			
September	11.20	11.12	11.20
October	11.10	11.07	11.10
December	11.00	10.92	10.95
Bellies—			
September	13.87	13.85	13.85

NEW YORK GRAINS

NEW YORK, Aug. 26. (AP)—Wheat, spot irregular; No. 1 northern spring c.i.f. New York, 1.08¼; No. 2 hard winter f.o.b. New York, 97¼; No. 2 Manitoba f.o.b. New York, 98½; No. 2 mixed durum do., 89¾; No. 2 amber durum do., 91¾.

Corn, spot easy; No. 2 yellow c.i.f. New York, 1.16½; No. 2 yellow do., 1.15½.

Oats, spot easy; No. 2 white, 53¾.

WINNIPEG CASH

WINNIPEG, Aug. 26. (AP)—Cash, No. 1 hard, 89¼; No. 1 northern, 88¾; No. 2 northern, 86¾; No. 3 northern, 83¾.

LIVERPOOL

LIVERPOOL, Aug. 26. (AP)—Wheat close, October, 1.03⅝; December, 1.04⅝; March, 1.08⅝. Spot wheat, French, 1.16¾; Rosafe, 1.08⅝.

LOCAL GRAINS

All quotations nominal and subject to market fluctuations. Prices quoted are per cwt., field run, in carloads only.

Wheat—		
No. 2 hard winter, bulk	1.57½	@1.62½
No. 2 dark hard win., bulk	1.62½	@1.67½
No. 1 hard white, sacked	1.72½	@1.77½
No. 1 western white, sacked	1.67½	@1.72½
Corn—		
No. 2 yellow	2.13	@2.18
Barley—		
No. 2 feed, sacked	1.32½	@1.37½
Milo—		
California sacked	2.10	@2.15
Kafir—		
No. 2 eastern bulk	2.00	@2.05
Millfeeds—		
White	1.30	@1.35
Red	1.40	@1.45

ALFALFA HAY

(Federal State Market News Service)

U. S. No. 1 extra leafy	19.00@20.00
U. S. No. 1	18.00@19.00
U. S. No. 2, leafy	17.00@18.00
U. S. No. 2	16.00@17.00
Oat hay	17.00@18.00
Barley hay	15.00@16.00

DIVIDENDS VOTED

NEW YORK, Aug. 26.—The following dividend declarations were reported today:

Youngstown Sheet and Tube Company, regular quarterly of $1.25 on common and $1.27½ on preferred, payable October 1 to stock of record September 14.

S. S. Kresge, regular quarterly of 40 cents on common and $1.75 on preferred, payable September 30 to stock of record September 1.

Pittsburgh Plate Glass Company, regular quarterly of 50 cents, payable October 1 to stock of record September 10.

Cutler Hammer, Inc., regular quarterly of 87 cents, payable September 15 to stock of record September 5.

United States Leather, regular quarterly of $1.75 on prior preferred, payable October 1 to stock of record September 10.

Lerner Stores Corporation, regular quarterly of 50 cents on common, payable September 15 to stock of record September 6.

Federal Motor Truck Company, regular quarterly of 20 cents, payable October 1 to stock of record September 20.

Texas Corporation, regular quarterly of 75 cents, payable October 1 to stock of record September 5.

Republic Steel Corporation, regular quarterly of $1.50 on preferred, payable October 1 to stock of record September 12.

Penna Water and Power, regular quarterly of 75 cents, payable October 1 to stock of record September 19.

Calumet and Arizona Mining has omitted the quarterly dividend due at this time.

Pere Marquette Railroad, regular quarterly of $1.50 on common, payable September 30 to stock of record September 8, and $1.25 on prior preferred and preferred, payable November 1 to stock of record October 3.

Tidewater Oil Company, regular quarterly of 20 cents on common, payable September 30 to stock of record September 9.

Honolulu Oil Corporation, Ltd., regular quarterly of 50 cents, payable September 15 to stock of record September 5.

Home Fire and Marine, regular quarterly of 50 cents, payable September 15 to stock of record September 3.

Platt Music Company, regular quarterly of 43¾ cents on common, payable September 15 to stock of record September 1.

METAL MARKETS

CLEVELAND, Aug. 26. (Exclusive)—Daily Metal Trade today says: Sales of heavy finished steel are picking up in the west. A leading producer at Chicago reports that its bookings during the past week were the largest in more than a month. At Pittsburgh signs of improved business are beginning to appear in the sheet steel market. Automotive tonnage is heavier although seasonally light.

NEW YORK METAL PRICES

NEW YORK, Aug. 26. (AP)—Copper quiet; electrolytic spot and future, 11.

Iron quiet, unchanged.

Tin easy; spot and near-by, 29.62; future 29.75.

Lead steady; spot New York, 5.50; East St. Louis, 5.35.

Zinc quiet; East St. Louis spot and future, 4.30.

Antimony, 7.75

WOOL MARKET

BOSTON, Aug. 26. (AP)—The quietness of the wool market appears to be due to seasonal factors, such as vacations in lines of goods by large manufacturers, machines, and waiting period likely to occur just previous to the opening of lines of goods by large manufactures.

SUGAR MARKET

NEW YORK, Aug. 26. (AP)—Raw sugar, 3.12; refined, 4.35.

Futures closed firm; approximated sales 103,000 tons. September, 1.11; December, 1.24; January, 1.27; March 1.36; May, 1.44; July, 1.50.

LIVE-STOCK MARKET

(Furnished by Federal-State Live-Stock Market News Service)

ESTIMATED RECEIPTS

	Cattle	Calves	Hogs	Sheep
Los Angeles	100	100	400	100
Chicago	7,000	2,000	18,000	26,000
Kansas City	9,000	1,500	4,000	7,000
Omaha	6,300	500	8,500	20,000
St. Paul	1,600	1,700	6,000	[illegible]
Denver	300	100	1,100	1,000
Fort Worth	3,800	1,700	1,100	600
Total	28,100	7,600	39,600	59,700
Week ago	20,800	5,625	37,200	50,500

LOS ANGELES MARKET

CATTLE—Fresh receipts were negligible and holdovers of nearly 400 head did not include anything of outstanding quality. Trade was fairly active to a few buyers and prices were fully steady, quality considered.

A few small lots of rather rough 1123 to 1127-pound California steers brought 8.10@8.25, with a few 855-pound Utahs at 8.00.

Three loads of young 865-pound Oklahoma grass cows brought 6.10, with a load of fresh 1019-pound Utahs at 6.00. A load of 942-pound California cows brought 5.35. Scattered sales of small lots of common to medium cows were noted at 4.75@5.75, with low cutters and cutters at 2.50@4.50 and some thin shelly cows down to 2.00. A few medium bulls brought 5.00@5.50.

CALVES—No good to choice vealers were offered and a load of Texas calves was still in first hands. A number of sales of holdover California and Oklahoma calves were 25c or more lower. Odd head of medium vealers sold up to 11.00, with choice kinds quoted to around 12.50. Nearly two loads of 252 to 432-pound calves brought 7.50@9.50 and some common 365-pound weights went down to 6.00.

HOGS—Trade in this division was slow at steady to 10c lower prices. A load of 182-pound Colorado butchers topped at 12.40 and a few 134 to 175-pound local feds brought 11.75. Two loads of 187-pound Utah butchers turned at 11.65 with a load of 182-pound locals at 11.50. Some 210-pound locals made 11.00, with packing sows at 8.25@8.75. A few 77-pound feeder pigs scored 11.00.

SHEEP—One deck of common 105-pound California ewes was about steady at 2.00. Medium to choice lambs, 75 pounds down, are quoted at 7.25@8.50, with medium to choice ewes quoted 3.25@4.75.

YESTERDAY'S QUOTATIONS

Slaughter cattle and calves: Steers, 600 to 900 pounds, medium, 7.00@8.50; common, 5.25@7.00; 900 to 1100 pounds, medium, 7.00@8.50; common, 6.00@7.00; 1100 to 1300 pounds, medium, 7.00@8.25; heifers, 550 to 850 pounds, good, 7.00@7.75; medium, 6.25@7.00; common, 5.00@6.25. Cows, good, 6.25@6.75; common and medium, 4.50@6.25; low cutters and cutters, 2.00@4.50. Bulls, yearlings excluded, good to choice beef, 5.50@6.00; cutter to medium, 3.25@5.50. Vealers, milk fed, good and choice, 11.00@12.50; medium, 8.75@11.00; cull and common, 6.00@9.00. Calves, 250 to 500 pounds, good and choice, 8.75@11.00; common and medium, 6.00@8.75.

Hogs: Light light, 140 to 160 pounds, good and choice, 11.65@12.30; light weight, 160 to 180 pounds, good and choice, 11.90@12.40; 180 to 200 pounds, [illegible]

[illegible]

OUTSIDE MARKETS

[illegible]

CHICAGO STOCKS

CHICAGO, Aug. 26. (AP)—Following is the complete official list of transactions in stocks on the Chicago Stock Exchange today:

[illegible]

BONDS

[illegible]

Stock sales today, 129,800 shares.
Bond sales today, $13,000.

SALT LAKE MINES

SALT LAKE CITY, Aug. 26. (Exclusive) Official quotations on the Salt Lake Stock and Mining Exchange today follow:

[illegible]

COFFEE MARKET

NEW YORK, Aug. 26. (AP)—Coffee spot [illegible] easy; demand limited; Rio No. 7, 6⅛; Santos No. 4, 11.

Rio futures closed easy; approximated sales 50,000 bags. September, 5.20; December, 5.37; March, 5.30; May 5.30; July, 5.26.

Santos futures easy; approximated sales 60,000 bags. September, 8.60; December, 8.88; March, 8.60; May, 8.51; July, 8.42.

DRIED FRUITS

NEW YORK, Aug. 26. (AP)—Dried fruit unchanged.

INVESTMENT TRUSTS

NEW YORK, Aug. 26. (AP)—Over-the-counter market:

[illegible]

FACTS

FACTS are the guide to successful investment. They must be kept uppermost always. Our information has proved of value to many investors. There is no obligation in coming to us for investment facts.

WM. CAVALIER & Co.
Investment Securities
MEMBERS
New York Stock Exchange
Los Angeles Stock Exchange — San Francisco Stock Exchange
650 So. Spring St. LOS ANGELES
San Francisco — Oakland

Every Investor Can Own these 40 Outstanding Stocks

SEARCH the market as much as you will, but you cannot find 40 stronger, more representative or better all-round investment stocks than the 40 that underlie American Composite Trust Shares. In a single security, this trust represents ownership in 9 railroads, 10 public utilities, 4 oils and 17 industrials. No wonder the trust is given a composite rating of "A" by Moody.

Had these shares been created on December 31, 1919, average annual dividends for the 10 year period ended December 31, 1929, would have amounted to $1.42 per share. At the same time, value of the shares would be over four times as much as the original investment. Reflecting present low prices prevailing for underlying stocks, the trust is now selling at about 9½ per share.

CALIFORNIA COMPANY BONDS

We have prepared an interesting folder on this trust which will be promptly furnished on request below

NAME________ ADDRESS________

California Company
LTD.
BONDS
530 West Sixth Street
Los Angeles
Los Angeles, Pasadena, Redlands — San Diego, Riverside, San Bernardino

AN ADVERTISEMENT OF THE SOUTHERN CALIFORNIA EDISON COMPANY

Right Along With Your Life Insurance Policies

THERE'S A WORLD OF SATISFACTION in taking out of the strong box your precious papers now and then, and in running over life insurance policies and other documents in which your future security is underwritten.

Right along with their life insurance policies, in almost 125,000 California homes, prosperous contented families are placing their Southern California Edison securities. They belong there. These securities are as surely insurance of future comfort and peace. Like life insurance, Edison Securities are easy to buy . . . a little at a time as you can afford it. And, again, like insurance, they are most comforting to own, in those after years when one is ready to rest.

Five dollars down, five dollars monthly, will buy a share of Edison Preferred, par value $25. And long, long after these initial payments are forgotten, Edison Preferred will be paying you, or perhaps your children, definite dividends four times a year. Buy a share . . . a dozen . . . as many as you can carry . . . and place them in your strong box, right along with your life insurance policies.

SOUTHERN CALIFORNIA
EDISON COMPANY Ltd.
INVESTMENT DEPARTMENT — Edison — THIRD AND BROADWAY LOS ANGELES

May We Send Our Financial Folder? . . . it's a human little document, friendly, interesting. There are lots of fascinating pictures. Send the coupon for your copy.

SOUTHERN CALIFORNIA EDISON COMPANY LTD.,
Investment Department, Los Angeles, Calif.

Please send a copy of your folder, "FOLLOW THE WIRES TO INDEPENDENCE." T.

NAME________
ADDRESS________

KE MINES

Y, Aug. 26. (Exclusive)
m the Salt Lake Stock
ge today follow:
Alta Merg., 4; Alta
per, 10; Alta Tun. ½;
n. Metal Min. Co., ½;
Big Hill, 34; Bingham
Metal, 3; Bonanza,
; Bristol Silver, 12½;

MARKET

26. (P)—Coffee spot
Rio No. 7, 6¾;

FRUITS

26. (P)—Dried fruit

25%
Should Be Inves
in BONDS

The first quarter of every or-
ganized investment progr
authorities agree, should be
founded on good, safe bonds.
Backed by a high degree of
safety, they provide a regular
income.

Gold Debenture Bonds of
Associated Gas and Electric
Company, due 1968, are in-
come-producing securities of
proven stability. At the present
market they yield over 8%.

Send for Circular

Public Utility Investing Corp.
61 Broadway, New York City
Kindly send me Circular B-10 describing Gold Debenture Bonds of the Associated Gas and Electric Company.
Name
Address

Seymour & Co.
INVESTMENT SECURITIES
732 Van Nuys Building
Los Angeles
Telephone: FAber 21

ACTS

FACTS are the guide to suc-
ful investment. They must be
uppermost always. Our infor-
on has proved of value to many
tors. There is no obligation
ming to us for investment facts.

M. CAVALIER & Co.
Investment Securities
MEMBERS
New York Stock Exchange
o Stock Exchange San Francisco Stock Exchange
pring St. LOS ANGELES Trinity 4111
Oakland Berkeley

CALIFORNIA EDISON COMPANY LTD

Right Along
With Your
ce Policies

n taking out of the strong box
d in running over life insurance
your future security is under-

ce policies, in almost 125,000
ted families are placing their
They belong there. These se-
re comfort and peace. Like life
to buy . . . a little at a time as
ance, they are most comforting
is ready to rest.

thly, will buy a share of Edison
ng after these initial payments
paying you, or perhaps your
a year. Buy a share . . . a dozen
place them in your strong box,
policies.

ALIFORNIA
PANY Ltd.
THIRD AND BROADWAY
LOS ANGELES

man little
scinating

Wires To
T.

Latest Information Available on

CITIES SERVICE Co.

DESPITE the current business depression, net earnings of Cities Service Co. amounted to $[illegible] for the year ended July 31, 1930, a new high record and an increase of 47.22% over the preceding twelve-months period. This is but one indication of the strength of this gigantic billion dollar organization, which ranks among the largest corporations in the world.

We have available for free distribution a concise and interesting summary, setting forth the company's major acquisitions thus far in 1931. For free copy use coupon below.

Name .... Address .... T.

Douglas L. Skelly Co.
Incorporated
1011 Van Nuys Bldg., Los Angeles
Phone TRinity 7111
HOLLYWOOD OFFICE—1103-7 GUARANTY BLDG. PHONE GRanite 1187.

Are You Getting
your share
of America's steady
growth?

America is growing. Each year the earnings and assets of our mammoth corporations continue to increase. Distribution of stock dividends and valuable "rights" occur regularly.

You can share in America's future prosperity, benefit when melons are cut, through the purchase of *Leaders of Industry Shares.* These Participating Trust Shares offer you the opportunity to acquire an interest in thirty-three of America's giant companies and actually to own a stake in the future of America.

Send for complete information.

Price at the market about 11⅛ a share.

Ask your dealer for descriptive folder or write to

GATZERT COMPANY
Wholesale Distributors
756 So. Spring St., Los Angeles
Telephone: VAndike 2046
CHICAGO NEW YORK MILWAUKEE OKLAHOMA CITY

BOND UNDERWRITING

WE are always in the market to purchase entire issues of high-grade bonds which meet our standards.

Corporations seeking financing or refinancing are invited to confer with us.

SECURITY-FIRST NATIONAL COMPANY.
IDENTICAL IN OWNERSHIP WITH
SECURITY-FIRST NATIONAL
BANK OF LOS ANGELES
ORDERS MAY BE PLACED AT ANY BRANCH OF THIS BANK
HEAD OFFICE, SIXTH AND SPRING STS.
LOS ANGELES
Telephone VAndike 2361

NATURAL GAS
IS SYMBOLIC OF MODERN PROGRESS

An Investment in

Midland Natural Gas Company
5-Year Convertible 6% Debentures, Due 1935
participates in that modern progress in the form of a sterling security.

◆ Midland Natural Gas Company, a pioneer in the Natural Gas business, owns and operates, either directly or through subsidiaries, natural gas properties having in excess of 350 producing gas wells, and an estimated gas reserve of over 200 billion cubic feet.

Over 90% of the Company's income is derived from the wholesale distribution of gas under favorable contracts to a number of the largest purchasers of natural gas in Pennsylvania and West Virginia.

These Debentures are a direct obligation of the Company. Total assets are equivalent to over $4,500 for each $1,000 Debenture.

Each $1,000 Debenture is convertible after May 1, 1931 into 50 shares of Participating Class A Stock, now on a cumulative dividend basis of $1.20 per share, per annum, or 10% in Class A Stock.

Earnings have been liberally in excess of the interest requirements on these Debentures, with the Class A Stock dividend policy protected by nearly three times the required amount.

A purchase of these Debentures is not only making an investment in a sound security, but also in the very spirit of progress which is the underlying factor in America's Greatness.

These Debentures are traded in on the New York Curb Exchange.
The Class A Stock is listed on the Chicago Stock Exchange.

Price 98½ and Accrued Interest,
To Yield About 6.35%.

Circular and other pertinent information concerning this investment will be sent upon request. Phone or use coupon below.

Name .... Address ....

G. BRASHEARS & CO.
Investment Securities
[illegible] So. Spring St. LOS ANGELES TRinity 5091
LONG BEACH SAN DIEGO

COPPER MARKET TONE STEADIER

Price Firm at 11 Cents After Custom Smelter Cut

Future Trend Hinges on Upturn in Business

Zinc Active at Old Level and Lead Demand Quiet

BY CHARLES F. WILLIS
Editor the Mining Journal, Phoenix

The custom-smelter price of 10 3-4 cents for copper was short-lived, as the quotation has now resumed a firm stand at 11 cents f.o.b. Connecticut points. Lead continues to retain its advance and stays at 5.50 f.o.b. New York, while zinc has sagged a little to 4.30 f.o.b. St. Louis.

The continued lowering of the zinc price has caused producers to seek to buy for the purpose of cleaning up the distressed metal and eliminating the selling pressure. Thus a good buying market has maintained although producers are rather unwilling to sell to other producers, although quite willing to sell at the same prices to consumers. The actions of the zinc market indicate that the producers who are buying are taking an optimistic view of the situation.

Lead sales have been quiet, as was to be expected after several weeks of active buying. Lead statistically remains in good position, although the publication of the July figures did not improve it. Domestic production of refined lead in July amounted to 51,538 tons, compared with 50,721 in June and 59,155 in July, last year. Stocks at the end of July totaled 62,880 tons, against 55,501 at the end of June and 49,630 at the end of May.

COPPER BOUGHT AHEAD

Copper sales continue dull, which is a natural and expected condition. The situation in copper is that, unless general industrial and business conditions improve materially, the consumers will not be required to buy any more copper during September and October and have very little to buy for November and December. The buying waves of May and July produced enough business to well cover the requirements of those months.

Thus with no copper to be bought, sales should be almost nil. On the other hand, more copper is being made each day. That being made by the large producers is of little concern as it is merely replacing their day-to-day deliveries. But that being bought by the custom smelters must find a market, if the custom plants are going to maintain their usual practice of turning over their metal irrespective of price.

It is not that the custom plants desire to upset the market prices, but they must seek a buying level, a price at which the metal can be turned so that they may know just what they should be paying for metal on that particular day. Thus they must find buyers by means of price attraction at a time when there is no market.

MAY HIT 10 CENTS

With the prospects of a very dull market for the next couple of months, and with much copper coming into custom plants during that time, we may expect frequent custom smelter concessions and it would not be surprising to have copper go as low as 10 cents on offerings of limited quantities, but it is doubtful that the large producers would be making any attempt to participate in the market.

The effect of this procedure on the large producers is bad because, in many cases, they would be forced to protect their customers who had already bought, even though those same customers could not have bought themselves for the same price on account of the limited quantities offered at the low figure.

To prevent this custom-smelter competition, it is possible for the larger producers to maintain the price by buying up the custom smelter product and keeping it off the market. The difficulty with this procedure is that a large percentage of the custom-smelter product comes from large mining units who are just as able, financially and otherwise, of carrying their own burden, as are those who carry the metal through from mine to customer.

The price of the next few months will depend upon which course is deemed the least expensive. There has been some loose talk of punishment of independents for not curtailing production by letting the bottom drop out of prices, as many of them are high-cost producers, but this program also has its disadvantages.

PRODUCTION DOWN

Much satisfaction has been expressed among copper producers because of the lessened production of copper as shown by the July statistics. The world production of copper in July (thirty-one days) aggregated 143,615 tons, compared with 145,797 tons in June (thirty days) and 174,507 tons in July of last year. The daily rate in North and South America was 3974 tons, as against 4161 tons in June.

Dull copper sales for several months are nothing to worry about as deliveries of May and July sales will be more regularly throughout the balance of the year. These deliveries are going to eat into the surplus stocks slowly as deliveries will continue to exceed present production. Stocks will not go down fast until there is better business.

MARKET AVERAGES

NEW YORK, Aug. 26. (Exclusive) Today's stock range, as compiled by the New York Times:

	High.	Low.	Close.
25 railroads	110.68	109.61	110.47
25 industrials	289.15	282.96	288.31
50 stocks	199.89	196.29	199.44
NET CHANGE			
25 railroads			+.87
25 industrials			+4.31
50 stocks			+[illegible]

BONDS

		Net change Day
40 issues	88.19	+.15
10 foreigns	107.96	+.31

Yearly range of 50 stocks:

	High.		Low.	
*1930	234.60	Apr.	179.11	June
1929	311.90	Sept.	164.43	Nov.
1928	221.49	Dec.	172.16	Feb.
1927	185.47	Oct.	156.86	Jan.
1926	[illegible]	Dec.	[illegible]	Mar.
1925	[illegible]	Dec.	[illegible]	Mar.
1924	[illegible]	Dec.	[illegible]	Apr.
1923	[illegible]	Mar.	[illegible]	Oct.
1922	[illegible]	Oct.	[illegible]	Jan.
1921	[illegible]	May	[illegible]	June
1920	94.87	Apr.	62.76	Dec.

*—High for the year.

NEW YORK, Aug. 26. (AP)—Today's market averages: (Copyright, 1930, Standard Statistics Co.)

STOCKS

	50 Ind.	20 Rails	20 Util.
Today	164.3	118.6	218.5
Previous day	161.6	117.6	215.5
Week ago	163.1	116.9	214.6
Month ago	160.4	118.9	227.4
Year ago	240.6	152.7	[illegible]
2 years ago	174.3	152.3	157.9
3 years ago wkly. av.	153.2	132.6	119.1
High, 1930	[illegible]	141.6	[illegible]
Low, 1930	[illegible]	114.4	[illegible]
High, 1929	[illegible]	167.3	[illegible]
Low, 1929	[illegible]	117.7	156.0

Total 90 stocks, 166.6.

BONDS

	10 Ind.	10 Rails	10 Util.
Today	[illegible]	108.6	x101.3
Previous day	[illegible]	108.6	100.7
Week ago	[illegible]	108.6	100.6
Month ago	[illegible]	107.4	100.2
Year ago	[illegible]	101.3	96.6
2 years ago	94.9	106.1	98.3
3 years ago wkly. av.	95.6	107.5	100.1
High, 1930	[illegible]	108.7	100.8
Low, 1930	91.9	104.3	97.3
High, 1929	[illegible]	106.0	98.3
Low, 1929	90.4	100.8	94.0

Total 30 bonds, 101.2.
x—New 1930 high.

VETERAN BAY CITY BROKER SUCCUMBS

SAN FRANCISCO, Aug. 26.—Robert C. Bolton, oldest member of the San Francisco Stock Exchange and senior partner of the firm of Robert C. Bolton & Co., died suddenly at his home late yesterday. Mr. Bolton, who has been in the brokerage business in San Francisco for more than thirty years, has suffered illness for some time. His death came as a shock to his many friends, however, as he was believed to have been improving in health.

AMERICAN ICE NET FOR JULY SHRINKS

NEW YORK, Aug. 26. (Exclusive) American Ice Company and subsidiaries reported today July net profits of $1,135,890 after all charges except Federal taxes and depreciation, against $1,095,842 in July, 1929. Net profits for the seven months ended July 31, amounted to $3,104,344, against $3,203,770 in the same period last year after similar charges.

BEATRICE CREAMERY EARNINGS POINT UP

CHICAGO, Aug. 26. (Exclusive)—Net profits of Beatrice Creamery Company for the six months to end the 31st inst. will approximate $6 a share on 298,868 common shares after preferred dividend requirements, it was reported here today. This will compare with net profits of $5.48 a share on 195,864 common shares reported for the same period last year.

STANDARD OILS

(Furnished by E. A. Pierce & Co., 515 West Sixth street.)

	Bid	Asked
Atlantic Lobos	[illegible]	[illegible]
Borne Scrymser	14	20
Buckeye	34	39
Chesebrough Mfg.	147	155
Continental	5	20
Cumberland	30	38
Eureka	35	41
Galena Signal com.	4½	[illegible]
Humble Oil	85½	85¾
Illinois Pipe	210	230
Imperial Oil	19⅛	20⅜
Indiana Pipe	32	33
International Pete.	17⅝	17⅞
National Transit	16⅝	16⅞
N. Y. Transit	14	15
Northern Pipe	35	40
Penn. Mex.	21	22
Solar Refg.	10	14
Southern Pipe	10	15
South Penn. Oil	35½	36
S.W. Penn. Oil	40	55
S. O. Indiana	48⅝	49
S. O. Kentucky	31⅝	31¾
S. O. Nebraska	47	48½
S. O. Ohio pfd.	117½	118½
Swan & Finch	7	10
Vacuum Oil	79¼	79½

NAVAL STORES

SAVANNAH, Aug. 26. (AP)—Turpentine, firm, 36¾; sales 1080; receipts 1494; shipments 46; stock 18,990.

Rosin, firm; sales 890; receipts 5178; shipments 283; stock 153,983.

Quote: B, D, E, F, G, H, I, 4.47½; K, M, 4.50; N, 4.80; WG, 5.20; WW, 6.20; X, 6.30.

TREND OF RAIL EARNINGS TOLD

Thirty-seven Report Loss of $13,722,000 in July

NEW YORK, Aug. 26.—Net railway operating income of the first thirty-seven railroads to report for July, totaled $28,334,000 against $42,056,000 in July, 1929, a decline of 32.6 per cent, and representing a decrease of 11.5 per cent, when compared with the net reported two years ago. Compared with $24,858,000 reported for June, the July net income is up 13.9 per cent.

Gross revenues for the same systems aggregated $158,757,000 against $191,441,000 last year, a decrease of 17 per cent, and $175,298,000 in 1928, off 9.4 per cent. Compared with the June gross of $156,477,000, the July figures were up 1.4 per cent.

NEW YORK, Aug. 26.—Railroad earnings reported here today include the following:

UNION PACIFIC	1930	1929
July gross	$16,336,040	$18,266,833
Net op. income	3,661,354	5,004,126
7 mo. gross	106,866,990	116,733,463
Net op. income	12,186,447	19,254,922
ST. PAUL		
July gross	12,212,556	15,533,000
Net op. income	1,401,634	3,405,606
7 mo. gross	83,073,729	96,415,124
Net op. income	6,361,045	13,033,170

1929 includes $237,536 back mail pay, Jan. 1 to July 31, 1929.

GREAT NORTHERN		
July gross	9,115,040	11,544,394
Net op. income	1,931,196	3,000,033
7 mo. gross	54,851,941	67,729,962
Net op. income	5,243,394	13,693,437
DELAWARE & HUDSON		
July gross	3,050,613	3,405,652
Net op. income	486,030	593,223
7 mos. gross	21,699,536	23,419,256
Net op. income	2,826,330	3,943,814
OMAHA		
July gross	2,106,816	2,332,976
Net op. income	172,106	462,013
7 mo. gross	14,203,181	14,636,969
Net op. income	1,012,448	1,456,587
LEHIGH VALLEY		
July gross	5,155,501	5,640,032
Net op. income	802,107	760,785
7 mo. gross	35,889,236	40,723,729
Net op. income	4,507,679	6,502,449
BOSTON AND MAINE		
July gross	5,781,002	6,789,154
Net op. income	1,004,536	1,290,750
7 mo. gross	40,817,023	44,459,149
Net op. income	6,770,970	7,578,774
DELAWARE, LACKAWANNA & WESTERN		
July gross	5,894,024	6,609,224
Net op. income	1,080,963	1,301,819
7 mo. gross	40,809,827	47,087,437
Net op. income	6,106,222	9,187,013
NORFOLK & WESTERN		
July gross	8,536,139	10,035,749
Net op. income	3,119,240	4,109,542
7 mo. gross	59,702,003	65,349,211
Net op. income	19,016,311	23,143,604
VIRGINIA RAILWAY		
July gross	1,339,052	1,653,923
Net op. income	511,419	726,473
7 mo. gross	10,189,045	11,279,556
Net op. income	4,015,053	4,900,349

N.Y. PRODUCE STOCKS

NEW YORK, Aug. 26. (Exclusive)—Following is a list of stocks and bonds traded today on the New York Produce Exchange. Sales, 19,227 shares.

	Sales	High	Low	Close
Am. Corp.	400	8⅝	8¼	8⅝
Do. war.	100	1½	....	....
Am. Eagle	500	⅝	⅝	⅝
App. Gas war.	400	2	....	....
Asso. G.&E. sub. rts.	500	1⅛	....	....
Do. rts.	500	4½	4⅛	4⅝
Atlas Util. pfd.	900	38½	38	....
Automo. Std.	1000	½	....	....
Bagdad Cop.	200	120	115	....
Big Mo. Mines	1000	32c	....	....
Brit. Can. wi.	100	11⅛	....	....
Claude Neon	700	7⅛	7	....
Cons. Chrs. wi.	700	10⅝	10½	10⅝
Do. A	100	30½	....	....
Det. & Can. Tun.	300	6⅝	6⅝	6⅝
Dixon	100	6⅝	....	....
Fuel Oil	200	8½	8⅜	8½
Ham. Gas	200	3½	....	....
Hut. Eng.	100	2½	....	....
Intl. Rustl. Iron	300	1½	....	....
Ironrite Iron	100	1½	....	....
Jenkins	1700	3½	3¼	3¼
Kinner	200	½	....	....
Lautaro Nitrate	100	4⅝	....	....
Mal. House	300	34	33½	34
Maxweld	200	7⅝	7½	7⅝
Mex. Oil & C.	300	1	....	....
Nat. Harris Wire A	100	13¾	....	....
N. Y. Rio war.	100	⅞	....	....
No. Butte	100	18c	....	....
Pet. Cons.	1100	7⅝	6½	7⅝
Phantom Oil wi.	400	30½	....	....
Phila. pfd.	100	100½	....	....
Photo Color n wi.	400	7½	7	7½
Radio Sec. A	100	2½	....	....
Saranac Riv. P.	200	26½	25	26½
Shamrock Oil	100	17⅝	....	....
Trent. Proc.	500	1	⅞	....
U. S. E.&P.Tr.Sh.B	100	10¼	....	....
Util. Hydro Sh. ww	200	8½	8⅜	8⅜
Util. Hydro war.	200	1	⅞	1
Zenda Gold	3100	30c	28c	30c
Bank of U. S. units	50	28¾	....	....
Irv. Trust	400	39¾	38¼	39¾
Mfrs. Tr.	50	82½	....	....
Asso.G.&E.deb. 5s.	10	83¼	....	....
Fox Film 6s '31	300	100	....	....

AVIATION STOCKS

(Furnished by E. A. Pierce & Co., 515 West Sixth street.)

New York Curb—	Bid	Asked
Aviation Corp. of Am.	46	47½
Aviation Credit Corp.	20	22
Aviation Sec. Corp.	14½	16
Bellanca	9	10
Curtis Airports	3⅝	4
Curtis Expert	5	25
Curtis Flying	4¼	6
Curtiss Reid pfd.	3	10
Douglas Aircraft	19¼	20¼
Fairchild "A"	3½	4
Fokker	17¼	17¾
Niles Bement Pond	28	29
National Aviation	10⅝	11
Transcont. Air Trans.	8¼	9
Over the Counter—		
Aeromarine Klemm	14	14⅝
Air Associate	3	..
American Airport	..	1
Central Airport	2	3
Cessna	..	4
Curtis Assets	10	..
Curtis Caproni	2	..
Curtis Reid	1	4
Curtiss Robertson	15	30
Eagle Aircraft	⅛	⅜
Fokker 1st pfd.	18	22
Kreider Reisner	5	..
Lincoln Air	..	1
Lockheed	2	3
Maddux	..	10
Mahoney Ryan	2	..
Moth Aircraft	4	..
National Aircraft	..	2
Southern Air Trans.	3	7
Stearman Aircraft	4	8
Stinson Aircraft	20	25
Swallow Airplane	2	4
Warner Aircraft	3	5
Chicago—		
Allied Motors	9¼	10
Great Lakes Aircraft	5¼	5½

BANK STOCKS

NEW YORK, Aug. 26. (AP)—Bid and asked prices on the stocks of leading New York national banks and trust companies follow:

BANKS	Bid.	Asked.
Bank of America	86	87½
Chase National	140	141
Chatham & Phenix	106½	108
First National	4875	4925
Manhattan Company	106½	107¼
National City	135	136
TRUST		
Bankers	139	140
Central Hanover	323	328
Corn Exchange	156	158
Chemical	64	65
Guaranty	620	624
Irving	49⅝	50¼
Manufacturers	84	85
New York	247	249
Chicago—		
Central Trust, Ill.	360	370
Continental, Ill.	611	615
First National Bank	600	605
Foreman National	620	625
Harris Trust	700	715
National Bank Republic	119	120
Northern Trust	530	540
People's Trust & Savings	450	460
Union Bank, Chicago	265	270

BOSTON STOCKS

BOSTON, Aug. 26. (AP)—Following are the sales of the most active stocks traded today on the Boston Stock Exchange:

	Sales	High	Low	Close
Am. Founders	220	10½	10	....
Am. Tel.&Tel.	725	213⅝	210⅝	213
Andes Pete.	400	40c	....	....
Arizona Com.	10	1⅝	....	....
Cred. Alliance	65	9	....	....
Crown Cork	90	10½	....	....
East. Butte	85	99c	....	....
Edison Elec. Ill.	11	266	264	266
Employers Group	20	25	....	....
First Nat. Stores	25	53¼	....	....
Gillette	552	70⅝	67⅝	70
Island Creek	5	31½	....	....
Keweenaw	50	1½	....	....
New Eng. T.&T.	111	144½	143	144¼
North Butte	5	1⅝	....	....
Unit. Shoe Mach.	130	65½	65⅛	....
United Founders	73	16¼	16	16¼
Utah Metals	100	40c	....	....
Util. Hydro & E.	250	8⅝	8½	8⅝

Nuggets Jingle in Pine Canyon Chicken Crops

LANCASTER, Aug. 26.—Bert Gookens of Pine Canyon walked into town today and announced that there had been a "Tom Thumb" gold strike in his neighborhood, and that all the chicken gizzards are being salvaged for nuggets. Gookens reports that Arthur Steiner caught one of his chickens for Sunday dinner. When the gizzard was opened Steiner found a number of small nuggets. They totaled an ounce in weight.

Gookens further reports "there must be gold" in the Pine Canyon section as other neighbors have told of finding gold particles in their chicken crops. It is the theory of old-timers who have had experience in gold mining that there is a mother lode somewhere in the neighborhood, and that the nuggets picked up by the chickens have been washed down and rolled about by rains of previous winters.

Meanwhile this section continues to ship large lots of chickens to the Los Angeles markets. While some of them may not be worth their weight in gold there is probably more value in the gizzards than in their drumsticks, poultry shippers here hazard. And this goes for ducks too, they say.

REFRACTORIES ADDS QUARTET TO BOARD

PHILADELPHIA, Aug. 26. (Exclusive)—Four new directors were added to the board of General Refractories today, raising the membership to nineteen. They were O. E. Buder, S. M. Kier, F. L. Greene and C. C. Chaney. The new directors do not indicate entrance of new interests into the company, all having been connected with the company for some time.

SOUTHERN RAILWAY EARNINGS DECLINE

NEW YORK, Aug. 26.—Estimated net income of the Southern Railway Company for the seven months ended July 31, was reported here today at $2,969,000, equal after preferred dividends to 94 cents a share on 1,300,000 common shares outstanding against $10,344,000 or $6.60 a share for the same period in 1929.

MERGER PROGRESSES

PITTSBURGH, Aug. 26. (Exclusive)—Satisfactory progress is being made in negotiations looking toward the acquisition of Oil Well Supply Company by United States Steel Corporation, officials of the former stated here today upon their return from New York City. Full details will be submitted to Oil Well Supply stockholders September 9.

FIRE RAZES CAR PLANT

BOOMSBURG (Pa.) Aug. 26.—The American Car and Foundry Company plant here was destroyed by fire today at a loss estimated at $500,000.

18%
Earned During 1929 by
Standard Oil

During 1929, net profits, after all charges, of the 23 leading Standard Oil companies whose stocks underlie

TRUSTEE STANDARD OILSHARES
SERIES "B"

amounted to over $472,000,000 or over 18% on outstanding common stock. Of this amount, more than $245,000,000 was paid in cash dividends, or 9% on outstanding common stock. In addition, stock dividends amounting to 6% were paid, and $167,000,000 was added to surplus.

Everyone agrees that the oil industry is definitely on the up-grade, that Standard Oil is the leading factor, and that Standard Oil stocks are bargains at present prices. Then why not invest in Trustee Standard Oilshares, Series "B", and get a participating ownership at present low prices in 23 companies whose surplus alone totals $1,736,000,000? Use coupon to obtain full details.

Name.............................. *Address*..............................

BOWES BROTHERS & COMPANY
Investment Securities
724 South Spring Street TRinity 8141
LOS ANGELES
111 Sutter Street, San Francisco

We Will Buy at 95
Subject to Confirmation

San Bernardino Valley Traction Co.

1st and Refunding Mtge. 5% Bonds due Sept. 1, 1933

Dealers in Seasoned California Bonds
WEEDEN & CO.
650 South Spring Street
TRinity 8914
SAN FRANCISCO LOS ANGELES NEW YORK

YOUR MONEY BACK

In any 8 Consecutive Years
Since 1913

THE investment strength and popularity of CORPORATE TRUST SHARES are based not on exceptional cash distributions in one or two "peak years" but on the consistent year-in-and-year-out record established by the 28 underlying common stocks of leading American corporations.

This is strikingly demonstrated by the fact that if you had purchased 100 CORPORATE TRUST SHARES in any year from 1913 to 1922 (assuming the existence of the trust during this period), you would have received your purchase price back in CASH DISTRIBUTIONS in the 8 years following and would still have your 100 shares intact.

Here is the record taken from statistics prepared by Moody's Investors Service:

COST OF 100 CORPORATE TRUST SHARES

1913	1914	1915	1916	1917	1918	1919	1920	1921	1922
$1150	$1087	$1187	$1312	$1237	$1137	$1350	$1250	$887	$1000

ANNUAL CASH DISTRIBUTIONS

1913	$221									
1914	$72	$72								
1915	$162	$162	$162							
1916	$121	$121	$121	$121						
1917	$120	$120	$120	$120	$120					
1918	$78	$78	$78	$78	$78	$78				
1919	$77	$77	$77	$77	$77	$77	$77			
1920	$413	$413	$413	$413	$413	$413	$413	$423		
1921		$123	$123	$123	$123	$123	$123	$123	$123	
1922			$409	$409	$409	$409	$409	$409	$409	$409
1923				$70	$70	$70	$70	$70	$70	$70
1924					$108	$108	$108	$108	$108	$108
1925						$103	$103	$103	$103	$103
1926							$147	$147	$147	$147
1927								$70	$70	$70
1928									$103	$103
1929										$196
8 Year Total	$1264	$1166	$1503	$1411	$1398	$1381	$1450	$1443	$1133	$1206

CORPORATE TRUST SHARES are designed for the investor who wants a maximum of income. A reserve fund assures minimum yield of 70c per share per annum payable semi-annually. This is a return of over 8% on the present price. The average annual amount that would have been available for distribution during the past 17 years has been 14.7%; while distributions paid in 1929 amounted to over 17% on the average price.

Let us give you further information regarding this attractive fixed investment trust whose price directly reflects current low market levels on the leading American common stocks. Send name and address below for detailed circular.

Name .... Address ....

REVEL MILLER & CO.
650 So. Spring St. VAndike 2201
Los Angeles, Calif.
504 PACIFIC S. W. BANK BLDG.
LONG BEACH
817 BANK OF ITALY BLDG.
SAN DIEGO
200 CITIZENS SAVINGS BANK BLDG.
PASADENA
1062 RUSS BLDG.
SAN FRANCISCO

Complete New York Stock Exchange Report

NEW YORK, Aug. 26. (AP)—Following is the complete closing list of today's transactions on the New York Stock Exchange:

—1930— High.	Low.	Div.	Stocks—	Sales.	High.	Low.	Last.	Net change.	Closing bid.
42⅛	21½	....	Abitibi Pow. & Paper..	200	22½	22	22½	— ½	21
37⅝	21⅛	1.60	Adams Express	1,300	26⅝	25⅝	26⅝	+ ⅛	26
92	85¼	5	Do. pfd	10	92	92	92	+1	91
23¼	8	....	Advance Rumely	100	10	10	10	— ⅛	10
1⅝	½	....	Ahumada Lead	200	⅝	⅝	⅝	....	⅝
130⅝	103½	5	Air Reduction	8,300	124⅝	120¼	124	+3½	124¼
36	16	2½	Airway El. Ap.	500	16⅝	16¼	16¼	— ½	16⅝
2½	1	....	Ajax Rubber	500	1⅛	1⅛	1⅛	.....	1
15½	6¼	....	Albany P. Wrap. Paper.	100	10¼	10¼	10¼	....	9¾
34¼	18	....	Allegheny	4,600	21⅛	20⅝	21⅛	+ ⅛	21
106½	87	5½	Do. pfd $30 w.w.....	100	95	95	95	....	94⅛
343	232	6	Allied Chemical & Dye	300	260	258½	260	+1	260
68	48⅛	3	Allis Chalmers Mfg....	900	54⅛	53⅝	54¼	+ ⅝	54
31⅛	18	2	Amerada	500	23⅝	23½	23⅝	— ⅛	23½
10⅝	4⅝	....	Am. Agri. Chem.	200	5⅝	5⅝	5⅝	....	5½
39	23	....	Am. Agri. Chem. pfd..	100	34	34	34	+ ½	33¼
61½	61	3	Am. Bank Note pfd...	70	64⅝	63¼	64⅝	+2½	63¾
53⅜	27	....	Am. Bosch Magneto...	800	35⅝	35⅝	35⅝	+1⅛	34⅝
21⅝	8⅝	....	Am. Brown Boveri El..	300	17⅝	17½	17⅝	+ ⅛	17½
156⅝	108⅛	4	Am. Can	47,800	130½	126⅝	130⅝	+2⅞	130⅝
82	42	6	Am. Car & Fdy.	1,000	44¼	43½	44	+ ⅝	44
116	95	7	Do. pfd	100	96½	96½	96½	+ ½	90
101	75⅛	7	Am. Chain pfd	100	96	96	96	+ ¾	95⅝
33	9⅛	....	Am. Com'l Alcohol	300	12½	12¼	12¼	+ ⅛	12⅛
101⅝	56¼	....	Am. & For. Power.....	28,600	73⅝	71⅞	73⅝	+1½	73⅛
....	....	....	Do. 6s pfd	120	99	98½	99	+ ⅛	98
111½	106¼	7	Do. 7s pfd	400	109⅛	109	109	.....	109
100⅝	92⅝	....	Do 2nd 7s pfd........	600	96	95⅝	96	.....	95½
23⅝	14	10b	Am.-Hawaiian S.S. ...	100	14⅝	14⅝	14⅝	— ⅛	14½
7	3¼	....	Am. Hide & Leather...	100	3½	3½	3½	.....	3
68⅝	55	4.20	Am. Home Prod.	800	62	61½	62	+ ⅝	61⅝
35⅝	20⅝	2	Am. International	3,800	24½	23½	24¼	+ ⅝	24¼
4	1⅝	....	Am.-La France & F...	100	1½	1½	1½	....	1⅜
....	....	....	Am. Mach. & Fdy. new	2,000	44⅛	43⅝	44⅛	+ ⅜	44
119⅝	72	1a	Am. Pow. & Light......	900	84⅝	82⅝	84⅝	+1⅛	84⅝
107	99	6	Do. 6s pfd	100	102½	102½	102½	.....	102¼
85	75	3½	Do. pfd "A"	200	82½	82½	82½	+ ⅛	81⅝
88⅝	80	5	Do. pfd "A" stp....	100	86	86	86	+ ⅛	86
39⅝	23⅝	1½	Am. Rad. St. San.....	6,000	26⅝	25⅝	26⅛	+1⅛	26⅛
37	15⅜	....	Am. Repub.	100	17	17	17	—3	17
100⅝	48	2a	Am. Rolling Mill	1,000	55⅝	54	55⅝	+1⅝	55⅛
67⅝	55	3	Am. Safety Razor	300	63½	63¼	63⅝	+ ⅜	63
3⅝	1⅛	....	Am. Ship. & Com.	100	1⅝	1⅝	1⅝	— ⅛	1⅜

148⅝	70¼	3	Johns-Manville	6,000	[illegible]	[illegible]	[illegible]	[illegible]	[illegible]
115	100	6	K. C. Power pfd "B"..	[illegible]	[illegible]	[illegible]	[illegible]	[illegible]	[illegible]
85⅝	58⅝	5	K. C. Southern	[illegible]	[illegible]	[illegible]	[illegible]	[illegible]	[illegible]
13½	8⅝	1.03	Karstadt Rudolf	[illegible]	[illegible]	[illegible]	[illegible]	[illegible]	[illegible]
6⅝	2	....	Kelly-Springfield	[illegible]	[illegible]	[illegible]	[illegible]	[illegible]	[illegible]
42	20⅛	....	Do. 8s pfd.	[illegible]	[illegible]	[illegible]	[illegible]	[illegible]	[illegible]

33⅝	14	....	Yellow Truck & Coach.	7,000	22	[illegible]	[illegible]	[illegible]	[illegible]

x—Ex-dividend. xr—Ex-rights. a—Plus extras. b—[illegible] stock. f—Paid last year. h—Paid so far this year. j—[illegible] stock. l—Payable when earned.

Total sales—1,746,950 shares; previous day, 1,[illegible]; [illegible] ago, 2,896,440; two years ago, 3,373,300; January 1 to date, [illegible] 709,894,270; two years ago, 515,534,000.

STOCKS RECORD GOOD RECOVERY

(Continued from Thirteenth Page)

tivity after the midyear inventory shutdown. Freight car loadings as reported for the second week of the month also showed a gain over the previous week. There was still a feeling in conservative quarters, however, autumn improvement in business would be moderate.

The motion-picture stocks were helped by dismissal of the Warner Brothers receivership petition, although the dismissal was based merely on the technical contention the bill of complaint had not been properly verified and sworn to by the plaintiff. Coincident with publication of the midyear balance sheet of Fox Film, showing the company was once more in a strong position, aggressive market sponsorship appeared for the stock, as well as for Loew's.

ADVANCE WIDE

The advance embraced most groups, although the rails improved only moderately. Motors made little or no headway, and the farm-implement, copper and oil shares, after sagging early, did not show any decided comeback. United States Steel sold up 4 points to 171 1-4 and closed at the top. Columbian Carbon and Case gained about 6 points and Byers, Eastman, Worthington Pump and Westinghouse Electric about 4. Shares closing 2 to more than 3 higher included North American, Fox, Loew's, General Theater Equipment, Warner Brothers, Air Reduction, Atchison, American Telephone, American Can, Electric Power and Light, Corn Products, McKeesport Tinplate, New York Central and Arizona Railway.

Calumet and Arizona, which a year ago was paying dividends at the rate of $2 quarterly, announced after the close the 50-cent quarterly dividend, to which the rate has been reduced, would not be paid. The stock, however, closed only a point lower. Michigan Steel lost nearly 5 and Union Pacific 3 points.

Foreign exchanges were inclined to ease, notably the Latin Americans. Sterling cables also sagged 1-16 to $4.86 15-16.

GRAIN EXPORTS GAIN

WASHINGTON, Aug. 26. (AP)—Grain exports from the United States last week totaled 3,316,000 bushels compared with 2,136,000 for the previous week and 2,603,000 for the corresponding period last year.

NEW YORK CURB STOCKS

NEW YORK, Aug. 26. (AP)—Moving within a narrow range, curb stocks closed steady to firm today in sympathy with the trend of equity issues on the big board. Total sales aggregated only 327,800 shares.

Sentiment showed some improvement after an uncertain opening and although many stocks failed to move forward until the final hour, an upward trend was maintained. At the close utilities and petroleum issues were steady to firm and industrials irregularly higher. A development was a renewal of interest in natural gas shares.

In the utilities, Electric Bond & Share continued as leader, advancing 2¼ points. American Foreign Power warrants and United Light & Power A were other strong stocks. American Commonwealth B, American Public Utility and Utility Power & Light made good gains. Commonwealth Edison dropped more than 7 points to 285.

Appalachian closed up ⅛ at 10⅝. Duquesne Gas, Memphis and Lone Star ruled firm.

Support in late afternoon helped some industrials, notably Driver Harris, Dresser A, and Technicolor, which showed moderate gains. Atlantic & Pacific lost 8½ and A. O. Smith 6¾.

Western Express was a weak spot in the aviation group, which together with motor stocks was little changed.

Western Express dropped 2⅝. Detroit Aircraft was active and firm at 4⅛. Fox Theaters A was well bought on in sympathy with the strength of Fox Film.

Decline of petroleum shares Monday was checked and at the close today leading issues were steady to firm. Houston gained 1 point and Standard of Indiana ⅝. Cities Service advanced ¼.

The closing price is omitted when same as the low, and both low and close when same as the high.

Stocks—	(Sales in Hundreds)	High	Low	Close
Allegheny Gas ...	1	4⅛	....	....
Alum. Ltd.	1	138½	....	....
Do. pfd.	1	98⅝	....	....
Am. Austin Mot.	3	7⅛	7	7⅛
Am. Cit. P.&L. A..	1	40⅝	....	....
Do. B	5	15⅝	15	15⅝
Am. Com. Pow. A.	10	21⅞	21½	21⅞
Am. Cyan. B	13	20⅝	20⅛	20⅝
Am. Dept. St.	3	4⅛	4	....
Am. & Frn. P. w.	31	51½	49½	51½
Am. Gas & El. ...	16	130	127⅝	130
Am. Invest. B	2	8⅛	....	....
Am. Light & Tr..	12	57½	57	57½
Am. Laund. M. as	25	55¼	....	....
Cent.&S.W.Ut.6s pf.	1	92½	....	....
Cen. States El. ...	12	23½	22⅝	23½
Centrif. Pipe	40	9⅛	8	9⅛
Chain Str. St.	1	12⅝	....	....
Chath. Ph. Al. nv.	1	18⅝	....	....
Chem. Nat. As. nv.	23	25	24⅝	25
Cities Service	96	27⅝	27⅛	27⅝
Do. pfd.	2	90⅝	90⅛	90⅝
Cleve. Tract.	1	12	....	....
Colt Pat. Fire.	1	26	....	....
Colum. Oil&G. vtc.	5	7	6⅝	....
Colum. Picture	1	38	....	....
Do. vtc.	4	39	35	39
Comwlth. Edison as	40	285	284½	285
Comwlth. & So. w.	21	3⅝	3½	....
Commun. Wat. W.	1	12	....	....
Cons. Cop. Min...	21	3⅞	3⅝	3⅞
Cons. G.&E. Balt.	1	113½	....	....
Cons. Laundries ..	22	15⅛	14⅝	15¼
Cont.Shar. cv.pf.as	50	77	....	....
Cord Corp.	4	7¼	7	7⅛
Corp. Sec. Chi. ...	1	23	....	....
Creole Pet.	28	5⅝	....	....
Cresson Gold	10	5-16	....	....
Crocker & Wheel..	4	17⅝	17	....
Crown C.&S. pf. as	25	34⅝	....	....
Crown C. Intl. A..	1	11	....	....
Cuban Cane war...	5	⅜	....	....
Curtiss Wright w.	4	1⅝	1½	1⅝
Cusi Mex. Min. ..	12	⅜	⅜	....
Dayton Airpl.	4	4⅛	4⅛	4⅛
Deere & Co. new..	1	80½	....	....
De Forest	7	3⅛	3	3⅛
Derby Oil	8	6⅝	....	....
Detroit Aircraft ..	35	4⅛	3⅝	4⅛
Doehler Die Cast..	3	9⅝	9	....
Dresser Mfg. A ...	6	45⅝	45	45⅝
Driver Harris	3	70	69¼	70
Duke Power as	50	156	....	....
Duquesne Gas	21	10⅝	10¼	10⅝
Durant Mot.	14	4⅛	4	....
East. Gas & Fuel..	1	28½	....	....
East. States Pow. B	10	26⅛	25½	....
Eisler Elec.	5	7⅝	7½	....
El. Bond & Sh. ...	345	81⅝	79¼	81⅛
Do. 5s pfd. ...	2	95	94⅝	....
Electric Share	1	10	....	....
Empire Corp.	3	7½	7⅜	7½
Emp. G.&F. 7s pf.	1	89½	....	....
Empire Pow.	1	40	....	....
Emp. Pub. Serv. A	1	16	....	....
Europe El. A	1	12½	....	....
Evans Walls Lead.	2	1⅝	....	....
Fabrics Finish. ...	4	2⅜	....	....
Fageol Mot.	9	1⅝	1½	....
Fairchild Avia. A.	1	3⅝	....	....
Falcon Lead	1	⅛	....	....
Fed. Bake Shops...	2	6	5⅝	6
Federated Met. ...	1	15	....	....
Fla. P.&L. 7s pfd.	1	100	....	....
Fokker Aircraft ..	5	17⅝	17½	17⅝
Feltis Fischer	1	4⅛	....	....
Ford Mot. Can. A.	3	30⅝	30¼	....

Tex. Gas Util. 6s'45	2	91⅛	91⅝	....
Tex. P.&L. 5s '56.	6	100⅝	100⅝	100½
Tri Util. 5s '79...	4	81⅞	....	....
Ulen & Co. 6s '44.	8	91⅞	91½	91⅝
Union Gulf 5s '50	21	102¼	102⅛	....
Unit.L.&Ry. 5½s'52	1	92⅝	....	....
Do. 6s A '52 ..	2	102⅝	102⅝	102⅝
U. S. Rub. 6s '33.	4	95⅝	94½	95⅝
Valvoline Oil 7s '37	1	101	....	....
Van Swering. 6s'35	22	97	....	....
Virg.El.Pw.5s A'55	2	102⅛	....	....
Wabash 5s D '80..	19	101½	101⅜	101⅜
Waldorf Ast. 7s '54	6	90	....	....
Wash.Wat.Pr. 5s'60	1	104¼	....	....
West.Pa.sd.5s 2030	5	92½	....	....
West.Tex.Ut.5s A'57	1	94⅛	....	....
Foreign Bonds—				
Agri.Mtg.Bk. 7s'47	2	78	....	....
Berlin City El.6s'55	7	83¾	83½	83⅝
Bogota Mtg.B.7s'47	1	80	....	....
Do. 7s '47 new..	1	82	....	....
Brisbane 6s '50 ..	3	96	....	....
Bu.Aires Pr.7½s'47	5	100⅝	....	....
Bu.Aires Pr.7s'52.	2	97⅛	....	....
Cent.Ger.Pow. 6s'34	6	98	97⅝	98
Chile Mtg.Bk. 6s'31	12	100⅝	100½	100⅝
Com.Pri.Bk. 5½s'37	2	89½	89⅛	....
Europ.El.6½s'65 xw	7	80½	....	....
Fin.Ind.Bk. 7s'44..	1	101	....	....
First Boh. Gl. Wks. 7s '57 xw	3	83	....	....
Ger.Con.Mun. 7s'47	11	94¼	94⅛	....
Hamburg El.5½s'38	3	87½	....	....
Hanover City 7s'39	2	97	....	....
Hung. Ital. Bk. 7½s '63 as	1	86	....	....
Medellin Col. 7s '51	1	79⅛	....	....
Mendoza Pr.7½s'51	1	87	....	....
Nippon E.P.6½s'53	5	93	....	....
Prussia F.S.6½s'51	4	93	....	....
Do. 6s '52	18	88½	....	....
Rio Jan. 6½s '59..	1	89	....	....
Russ. 5½s ctf.'21	3	4⅛	4	....
Saar Bas.Con.7s'35	5	97⅝	97½	....
Santiago Ch.7s'49.	4	95	93½	95
Sauda Falls 5s A'55	3	102½	101½	....
Saxon Pub.W. 5s'32	10	97½	....	....
Stinnes 7s '46 xw.	14	83	81½	83
SydN.S.W. 5½s'55	6	88	87⅝	88
Terni Elec. 6½s'53	27	82	81⅝	82
Unit.El.Ser.7s'56 xw	16	93	91⅝	93

Stock sales today, 342,800 shares.
Stock sales year ago, 1,802,500 shares.
Bond sales today, $2,226,700.
Bond sales year ago, $1,510,000.

as—Actual sales. xd—Ex-dividend. n—New. ww—With warrants. xw—Without warrants.

RUBBER MARKET

NEW YORK, Aug. 26. (Exclusive)—Due to the firm closing here yesterday, the market at London showed good response and dealers here were willing to take September at current levels, thereby making a fairly steady tone in the near-by old contracts with September gaining 10 points and the distant positions in both the old and new contracts declined. Later liquidating developed among the longs and the gain was soon lost.

	Spot-Sept.	Oct. Dec.	Jan. Mar.
Smoked ribbed sheets ..	9⅝	11⅛	11⅝
First latex crepe	9⅝	....	....
Clean thin brown crepe	8⅞	....	....
Amber No. 3	8⅞	....	....
Para upriver fine	11⅞	....	....

MONEY-EXCHANGE

NEW YORK, Aug. 26. (AP)—[illegible] changes easy. Great Britain, [illegible] 4.86⅝; cables, 4.86 15-16; [illegible] banks, 4.84⅝; France, demand, [illegible] cables, 3.93⅛; Italy, demand, [illegible] cables, 5.23⅝.

Demands: Belgium, 13.95⅝; [illegible] 23.86⅝; Holland, 40.27; Norway, [illegible] Sweden, 26.88⅝; Denmark, [illegible] Switzerland, 19.43⅝; Spain, [illegible] 1.29⅝; Poland, 11.25; [illegible] 2.96 9-16; Jugo-Slavia, [illegible] 14.13; Rumania, 0.59⅝; [illegible] Brazil, 9.55; Tokio, [illegible] 38.87½; Montreal, [illegible]

Great Britain in dollars [illegible]

CALL MONEY

NEW YORK, Aug. 26. (AP)—Call [illegible] steady, 2 per cent all day. [illegible]

Time loans easier; [illegible] days, 2½@2¾; [illegible] months, 2¾@3; [illegible]

Prime commercial paper, [illegible]

Bankers acceptances unchanged. [illegible]

BAR SILVER

NEW YORK, Aug. 26. (AP)—Bar silver 34⅝.

LONDON, Aug. 26. (AP)—Bar [illegible] 15⅝d per ounce. [illegible]

Russell, Miller & Co.
Brokers
New York Stock Exchange
New York Curb Exchange
Chicago Board of Trade
Correspondents
Boston Stock Exchange
Special Analysis This Week
J. C. PENNEY COMPANY
Copies on Request
LOS ANGELES OFFICE
215 West Sixth St.
Pasadena, Toronto
New York, San Francisco, Portland

E. F. HUTTON & CO.
Members New York Stock Exchange
Ambassador Hotel
643 S. SPRING STREET
Home Office—61 Broadway, New York
PASADENA SAN DIEGO SAN FRANCISCO OAKLAND
SAN JOSE SANTA BARBARA BEVERLY HILLS

LOGAN & BRYAN
MEMBERS NEW YORK STOCK EXCHANGE
636 SO. SPRING ST.—BILTMORE HOTEL
And Other Prominent California Points

NEW YORK BOND PRICES

WE WILL SELL
HOLLYWOOD BUSINESS PROPERTIES

CASH or TERMS
WE WILL BUY

ALLISON & CO.

HOLLYWOOD BUSINESS PROPERTIES
Bought—Sold—Quoted
Information on Request

Bride & Co
L. A. CURB EXCHANGE
Stock Exchange Bldg.
S. Spring St. TR. 2181

12%
On Your Money
Why Take Less?
Write today or phone for information and booklet explaining our security.
E. M. HILTON & COMPANY
Investment Securities
Freeman Bldg. TUcker 2211.

UNLISTED DEPARTMENT
WE WILL SELL
C. C. C. Tatum No. 257
17 Interests @ $40.00
WANTED
Agua Caliente
Twin Bells
Sunset Pacific

Lambert Co.
MEMBER
LOS ANGELES STOCK EXCHANGE
LOS ANGELES CURB EXCHANGE
L. A. STOCK EXCHANGE BLDG.
Spring St.
VAndike 1071

Powell & Co.
WILL SELL
HOLLYWOOD BUSINESS PROPERTIES, LTD.
WANTED
Sunset Pac.
Twin Bells
Whittiers
West. Auto
BOARD of TRADE BLDG.
TR-4836

Security Title Insurance and Guarantee Company
BRANCH OFFICES IN CALIFORNIA
530 West 6th Street
Los Angeles, California
TRINITY 6111

DAILY EASTERN CITRUS MARKETS

(By the Associated Press.)

Carlot shipments of California citrus, compiled from railroad passing reports for the California Fruit Growers' Exchange, were announced as follows:

SOUTHERN CALIFORNIA	Oranges.	Lemons.
August 25	108	33
Season to date	34,649	11,229
Last season to date	31,456	13,465
CENTRAL CALIFORNIA		
August 25	0	0
Season to date	3,998	120
Last season to date	9,824	173
NORTHERN CALIFORNIA		
August 25	0	0
Season to date	378	19
Last season to date	983	47

California oranges and lemons were lower today at eastern and middle western auction centers. Sales totaled seventy-four cars of oranges and twenty-two cars of lemons.

The price range per box was:

	ORANGES Graded above choice.	ORANGES Choice.	LEMONS Graded above choice.	LEMONS Choice.
New York	3.35@9.05	3.10@7.45	6.15@8.40	3.15@5.65
Boston	4.95@8.40	8.10	6.10@8.40	5.15
Chicago	7.30@7.75	5.40@6.15	6.55@8.65	5.40@5.55
Philadelphia	6.80@8.45	5.55@6.40	4.80@5.70	4.00@5.10
Pittsburgh	6.80@7.25	4.85@6.15	5.50	4.50
St. Louis	7.40	6.00@6.30	6.30	3.40
Baltimore	7.30	5.15@6.00	4.85@6.50	3.65
Detroit		7.50@8.10	5.50@5.80	3.55@4.75

Prices by size of Sunkist brand Valencia oranges were reported to the California Fruit Growers' Exchange as follows:

	100s	126s	150s	176s	200s	216s	252s	288s	324s	392s
NEW YORK—										
Shamrock, Placentia	...	6.00	7.30	7.90	8.40	7.90	8.15	7.60	...	...
Colonel, Tustin	5.50	6.10	7.35	7.90	8.25	8.00	8.15	7.40	6.25	...
Colonel, Tustin	...	6.10	7.35	7.90	8.05	7.90	7.15	7.00	5.80	...
BOSTON—										
Shamrock, Placentia	...	6.35	6.85	7.35	7.75	8.00	8.25	8.25	...	...
Glendora Home, Glendora	...	6.00	6.75	7.10	7.15	7.40	7.80	7.90	7.00	5.70
PHILADELPHIA—										
Carmencita, Placentia	...	6.15	6.85	7.40	7.75	7.55	8.00	8.25	6.90	5.45
CHICAGO—										
Defiance, Downey	...	6.20	7.00	7.50	7.80	7.50	7.35	7.35	6.70	5.55
Rooster, Orange	5.75	6.35	7.05	7.50	7.85	7.65	7.55	7.35	6.60	...
DETROIT—										
Paul Neyron, La Verne	...	6.15	6.80	7.65	8.00	8.00	7.70	7.55	6.10	5.30
ST. LOUIS—										
Red Riding Hood, Charter Oak	...	6.00	6.75	7.15	7.80	7.70	7.80	8.05	7.30	...
BALTIMORE—										
Carmencita, Placentia	...	5.50	6.35	7.00	7.75	8.05	...	...	...	...

Total sales today, $9,725,000; previous day, $8,711,000; week ago, $7,301,000; year ago, $11,161,000; two years ago, $7,301,000; January 1 to date, $1,817,544,000; same year ago, $1,946,102,000; same two years ago, $2,004,732,000.

UNITED STATES GOVERNMENT BONDS
Dollars and Thirty-seconds
(Sales in $1000)

Liberty 3½s	22	101	100-29	100-29
Do. 4th 4¼s	31	102-29	102-28	102-28
Do. 4th 4¼s r.	4	102-25	102-24	102-24
Treasury 4s	25	107-27	107-26	107-26
Do. 3¾s	380	105-27	105-25	105-25
Do. 3⅜s 40-43	10	101-9	101-9	101-9
Do. 3⅜s r. 43-47	1	101-14	101-14	101-14

CHEESE PRICES

No. 1—New York Flats	.36
No. 2—New York Twins	.33
No. 3—New York Cheddars	.34
No. 4—Wisconsin Twins	.22
No. 5—Wisconsin Daisies	.21
No. 6—Wisconsin Horns	.21
No. 7—Wisconsin Sandwich Prints	.21
No. 8—Wisconsin Cream Brick	.21
No. 9—Tillamook Triplets	.21
No. 10—Tillamook Horns	.22
No. 11—Tillamook Sandwich Prints	.22
No. 12—Western Triplets	.17
No. 13—Western Horns	.18
No. 14—Western Sandwich Prints	.18
No. 15—Californias Flats	.19
No. 16—Caso's Full Cream Jack	.24
No. 17—Caso's Half Skimmed Jack	.21½
No. 20—Old Block Swiss	.32
No. 21—New Block Swiss	.27
No. 22—Imported Wheel Swiss	.47
No. 23—Domestic Wheel Swiss	.35
No. 24—Limberger (1-lb. prints)	.24
No. 25—Limberger (2-lb. prints)	.24
No. 26—Mellowest Triplets	.17½
No. 27—Mellowest Horns	.18½
No. 28—Roquefort	.56

PRODUCE MARKET

(United States Bureau of Markets)

Movement was somewhat slower on yesterday's market following the fairly heavy buying on Monday's market. Prices, however, were practically unchanged in most lines. Apples steady; artichokes dull; bananas weak; beans slow; cantaloupes weak; corn in heavy supply and weaker; lemons firm; lettuce weaker; peas firm; peaches steady; tomatoes about steady; watermelons unchanged.

APPLES—Per pound, Sebastopol, Gravensteins, mostly 3, some 3¼; Alexanders, 3¼@3½. Antelope Valley, King Davids, mostly 3s; banana, mostly 3. Placer county, Wilson Red, 4@4½. Aptos, banana, 3@3½.

AVOCADOS—Local, loose, pound seedlings, 20@35; Harmons, 30@35; fancy packed flats, first grade, 24s-42s, 6.50@12.00; 12s-20s, 9.50@12.00; second grade, 24s-42s, 5.50@11.00; 12s-20s, 11.00.

ASPARAGUS—Ensenada, Mexico, pound, 14@15.

ARTICHOKES—Per box, Santa Cruz county, San Luis Obispo, 48s-60s, 2.75@3.00; 72s, 2.25@2.50; smaller, 1.50@2.00.

BANANAS—Per pound, mostly 3½; ripes, 1½@2½.

BEANS — Local, Kentucky Wonder, pound, 4@5; few best, 6@7; poorer, 3½. San Diego county, Kentucky wax, 5@6; local, Limas, 3@3½, mostly 3½.

BLACKBERRIES — Watsonville, 12-cup trays, 75@85.

BUNCHED VEGETABLES—Local, dozen bunches, Radishes, 20@25; spinach, 30@35; Dikon, 30; turnips, 20@25, best 30; carrots, 25@30; beets, 25@30; parsley, 12½@15; mustard, 20@25; Leeks, 81 per dozen.

CRABAPPLES—Local, lugs, Yellow Siberian, 40@50.

CABBAGE—Local, crates, Cannonball, 35@50, few 60.

CANTALOUPES—Local, loose, standard crates, Hale's Best and Paul Rose, 24s-27s, best, 90@1.00; 36s, 50@75; 45s, 30@40. Tip Tops, fair quality, 50@65; few best, 75@85; smaller, 25@35.

CAULIFLOWER—Local, field crates, fair quality, 50@75; poorer, 35@40. Oceano, Guadalupe, mostly 1.75.

CELERY—Venice, crates, 4@4½ dozen, 75@1.00, few 1.25; hearts in lettuce crates, 50@75.

CHICORY—Local, field crates, 70@75.

CORN—Local, lugs, 40@50; poor and clean-up, 20@35. Chino Valley, 40@60; best and early sales, 75. Clean-up, 25@35.

CUCUMBERS—Local, lugs, 40@50; few 60.

EGGPLANT—Local, crates, 75@1.00.

FIGS—Local, Yucaipa, Brunswick, pound, 5@9; poor, 3. Black Missions, 12-pound flats, medium, 90@1.00; large, 1.15@1.25. San Joaquin Valley, Black Missions, 6@7; pound flats, 45@60; Calimyrnas, 60@70.

GRAPEFRUIT—Per box, local, fancy 48s-80s, 6.00@6.50; 100s, 5.50@5.75; market pack, 48s, 4.50@5.25; 64s-80s, 5.50@6.50; 100s, 5.00@6.00.

GRAPES—San Joaquin, seedless, lugs, 15@40; Alicantes, bulk per ton, 40.00@50.00; local, lugs, Malagas, 40@50; Red Malagas, 75@85; Muscats, 65@85; Rose of Peru, 50@55; Concords, pound, 3@4; Zinfadels, few sales, 40.00@50.00 per ton.

LEMONS—Local, boxes, loose, standards and tree ripes, best, 4.00@4.50; few, 4.75. Poorer, 2.50@3.50.

LETTUCE—Crates, Iceberg, Santa Maria, Guadalupe, Lompoc, dry pack 4s, mostly 1.50@1.75, few 2.00; poorer, soft, 75@1.00. Watsonville, iced, 4s and 5s, best, 2.75@3.00; fair quality, 2.50; 6s, 2.00@2.25. Guadalupe, iced, 4s and 5s, 3.25@3.50. Local, loose pack, 3s, 25@35.

MELONS—Local, standard crates, Japanese, 12s-16s, 1.00@1.15; fair quality, 75@85. San Joaquin, Honeydews, jumbo and standard Honeydew crates, 5s-8s, 90@1.00. Persians, 5s-6s, pony flats, 1.15@1.25. Standard and jumbo, mostly 1.50.

NECTARINES—Per pound, San Joaquin, Stanwick, 3@3½.

NAPA—Field crates, local, 65@75.

OKRA—Local, pound, 7@9; No. 2s, 65 per lug. Coachella, pound, 6@7.

ONIONS—Local, street sales, Spanish, lugs, 35@45; White Globes, 40@50.

ONIONS—Green, local, field crates, 1.75@2.00.

ORANGES—Local, boxes, Valencias, fancy, 100s, 5.00@5.25; 126s, 5.25@5.50; 150s, 5.75@6.00; 176s, 6.50@6.75; 200s-272s, 7.50. Orchard run, 4.50@5.00.

PEAS—Per pound, Pescadero, best, 9@10. Guadalupe, Santa Maria, 5@6, few 7. Lompoc, mostly 4@5. Oceano, 5@6, few best in crates, 11@12. Colorado, Hampers, mostly 2.00; 30-pound crates, 4.00; Idaho, Hampers, fair quality, 2.00@2.25.

PEACHES—Per pound, Yucaipa; Hales, 4@5, few exceptionally large, 6@6½; smaller, 3@3½. Elbertas, 3@3½; few large, 4; small, 2½. Lovells, 1½@2. Local, Elbertas, 3@3½; storage stock, 3. Lemon Clings, 1½@2; Simms Clings, 2@2½. Orange Clings, lugs, 55@60. San Joaquin Valley, Hales, 4½@4½.

PEARS—Per pound, Little Rock, 3@3½; No. 2s, 2@2½; poorer, 1@1½. Lake county, 4½. Mendocino county, mostly 4. Butte county, 2½@3. Placerville, 3½. San Jose, 2@2½.

PEPPERS—Local, lugs, California Wonders, 60@75, some 90. Per pound, 5@6. Chinese Giants, lugs, 30@50; green chili, pound, 2½@3.

PLUMS—Per pound, San Joaquin Valley: Grand Dukes and standards, 3@3½; Tragedies and Climax, 2@2½.

POTATOES — Brokers sales. Closing Monday, opening Tuesday, Stockton, sacked cwt., Burbanks, 2.00@2.10, mostly 2.10; few exceptional quality high as 2.50; fair quality, 1.75@1.90 per bag. Idaho, Russets, too few sales reported to quote.

RHUBARB—Local, lugs, strawberry, 55@65.

STRAWBERRIES—12-basket trays, Berryes, 90@1.25, few 1.35. Watsonville, 1.50@1.75; few 2.00; poorer, 1.00.

SQUASH—Local, lugs, White Summer, 60@65; Italian, 75@85; yellow, 70@75.

SWEET POTATOES—Per pound, Shafter, Yellow Jerseys, mostly 4. Merced, 4@4½. Local, Nancy Halls, mostly 3½.

TOMATOES—Local, lugs, Stone, 5x5 and larger, mostly 1.00, few 1.15; No. 2s, 65@75; Earlianas, best, 65@75. San Diego. Ventura county, Stone, 1.15@1.50.

WATERMELONS—Local, Klondikes, per ton, 15 to 30-pound average, mostly 20.00; few larger, 22.50; smaller, 17.00@18.00.

BUTTER AND EGGS

LOS ANGELES

Closing prices quoted are corrected daily by Produce Exchange of Los Angeles.

Butter: Extra; Prime firsts; Standard; Firsts.

Eggs: Extra; Fresh firsts; Case count; Medium; Small; Trade.

SAN FRANCISCO, Aug. 26. (AP)—Federal-State Market News and Grading Service quotations:

Net whole prices.

Butter, 92 score, 39; 90 score, 35.

Eggs, No. 1 extra small, 16½; No. 1 candle extra, 32½; No. 1 candle extra medium, 26½.

Cheese, California fancy flats, unchanged.

CHICAGO, Aug. 26. (AP)—Butter, 11,351, firm; creamery, extras, 38½; standards, 38½; extra firsts, 38@38½; firsts, 36½@37; seconds, 33½@35.

Eggs, 10,898, firm; prices unchanged.

POULTRY PRICES

No. 1—Hens, Leghorns, under 3½ lbs., each	.15
No. 2—Hens, Leghorns, 3½ to 4 lbs., each	.17
No. 3—Hens, Leghorns, 4 lbs. and up, each	.17
No. 4—Hens, colored, 4 lbs. and up, each	.20
No. 5—Broilers, 1 to 1½ lbs., each	.25
No. 6—Broilers, over 1½ to 2½ lbs., each	.25
No. 7—Fryers, Leghorns, 2½ to 3 lbs., each	.18
No. 8—Fryers, colored, 2½ to 3 lbs., each	.20
No. 9—Roosters, soft bone, 3 lbs. and up, each	.21
No. 10—Stags	.13
No. 11—Old roosters	.10
No. 12—Ducklings, Pekin, 3½ lbs. and up, each	.16
No. 13—Ducklings, other than Pekin, 3½ lbs. and up, each	.16
No. 14—Old ducks, 3½ lbs. and up, each	.14
No. 15—Geese	.15
No. 16—Young Toms, dressed, 13 lbs. and up, each	.38
No. 17—Young Toms, dressed, 13 lbs. and up, each	.34
No. 18—Hen turkeys, 8 lbs. and up, each	.38
No. 19—Hen turkeys, dressed, 8 lbs. and up, each	.31
No. 20—Old Tom turkeys	.25
No. 21—Old Toms, dressed	.30
No. 22—Small hen turkeys, under 8 lbs., each	.15
No. 23—Small Tom turkeys, under 13 lbs., each	.15
No. 24—Squabs	.35
No. 25—Capons, less than 8 lbs., each	.35
No. 27—Capons, 8 lbs. and up, each	.35
No. 28—Rabbits, white, 3½ to 4 lbs., each	.15
No. 29—Rabbits, red, 3½ to 4 lbs., each	.14
No. 30—Rabbits, mixed colors, 3½ to 4 lbs.	.13
No. 31—Rabbits, old	.08

Transamerica

We have prepared a special report on Transamerica and copies are now available on request.

We are prepared to carry this stock on a deposit of 25% cash.

Use coupon below to request Transamerica Report.

INVESTMENT ADVISORS
650 So. Spring St., TRinity 5581
Los Angeles, Calif.

Room 515, Security Bank Building
1st and Pine, Long Beach
PHONES 63465—63422

Please send me, gratis, copy of your Transamerica report.

NAME

ADDRESS

PHONE

(T)

Advertising—Promotion Man,

Age 35. Mason; 15 years experience includes research, planning, writing of over 600 advertisements on more than 50 products, also catalogs, direct mail, sales letters, publicity. Has newspaper background and spirit. Knows advertising agency, printing, engraving business practices. Welcome any legitimate work at nominal salary. Need immediate job. References. Apply DAA, Box 45, TIMES OFFICE.

BERNARD B. ROBINSON
& CO., LTD.
INVESTMENT SECURITIES
215 WEST SIXTH STREET LOS ANGELES
MEMBERS
DISTRIBUTORS GROUP, INC.
TERRITORIAL REPRESENTATIVES
NORTH AMERICAN TRUST SHARES

The American Tobacco Company
and
North American Trust Shares
*The Largest Fixed Investment Trust**

TOBACCO is "native American." It is native to the taste of Americans as well as to the soil of America. The smoke from the red man's pipe has materialized into one of America's major and most profitable industries.

Whether or not you are accustomed to "reach for a Lucky," there are enough people in the United States who smoke Luckies to place them among the most popular cigarettes. And Luckies are only one of various brands of cigarettes and other tobacco products manufactured by the American Tobacco Company and its subsidiaries.

Each North American Trust Share gives you an equity in the common stock of the American Tobacco Company and of each of 27 other outstanding corporations.

Points About N. A. T. S.

1—Each North American Trust Share represents an investment in the common stocks of 28 outstanding corporations, leaders in their respective fields.

2—An investment in North American Trust Shares is as sound as American industry itself. The products and services of the companies, the common stocks of which underlie this trust, are directly related to every phase of human life.

3—The underlying stocks, all of which are listed on the New York Stock Exchange, are deposited with the Guaranty Trust Company of New York, Trustee. The trustee issues 2,000 N.A.T.S. upon the deposit of 4 shares each of the underlying stocks together with applicable reserve fund and accumulations.

4—The 28 underlying companies have an average unbroken dividend record of 33 years, combined total assets of more than 24 billion dollars and combined surplus and reserves of over 6.7 billion dollars.

5—N.A.T.S. are readily marketable. In addition to the established market which has been maintained at ½ point below the asked price the holder of the smallest denomination of shares may liquidate through the trustee without penalty. The holder of 500 shares or any multiple thereof may convert through the trustee into the underlying stocks.

6—Each certificate carries coupons calling for semi-annual disbursement of all distributions received by the trustee on the deposited stocks. On June 30, 1930, a semi-annual income and capital distribution of $1.34 per share was made.

7—N. A. T. S. holders are offered rights semi-annually permitting reinvestment of all return in excess of cash dividends on deposited stocks at a discount from the asked price. This program results in retention of appreciation and maintenance of original diversification.

8—N. A. T. S. are available in denominations ranging from 10 shares to 10,000 shares. Thus an investment in the shares of 28 leading corporations can be made for less than $100.

9—Current price for N. A. T. S. per share is about

$8.25

Available Through Your Bank or Investment Dealer

Distributors Group, Incorporated
(Owned by a nation-wide group of prominent investment houses)
63 Wall Street New York City

**Over $100,000,000 purchased by investors.*

GD.6.1

WHAT'S DOING TODAY

City Club luncheon meeting, clubhouse, 824 South Spring street, noon. Harry Sheehan will speak on "The Advantages of Daylight Saving."

Chamber of Commerce membership. Conservation and junior polo sections meeting, committee-rooms, Chamber of Commerce Building, 12:15 p.m.

Los Angeles District Federation meeting, headquarters, 1203 South Hobart Boulevard, 10 a.m.

Phi Delta Theta Alumni Club meeting, University Club, noon.

Kiwanis Club luncheon, Biltmore, noon.

Los Angeles Round Table luncheon, Alexandria, 12:15 p.m.

Southwest Museum exhibit, Highland Park, afternoon.

Art exhibit of oil paintings and woodcut prints by Gordon L'Allemand, Los Angeles Museum, all day.

Los Angeles Museum exhibit, Exposition Park, 10 a.m. to noon.

Free permanent California exhibit, State Exposition Building, Exposition Park, 10 a.m. to noon.

Free lawn bowling, Exposition Park, daily after 1 p.m.

Los Angeles county exhibit, Chamber of Commerce Building, 8:30 a.m. to 5 p.m.

Huntington Library and Art Gallery, San Marino. Open to the public by ticket from 1:30 to 4:30 p.m. Tuesdays, Wednesdays, Thursdays, Fridays and Saturdays; also first and third Sundays of each month.

Baseball, Wrigley Field, 8:15 p.m.: Missions vs. Hollywood.

"TIMES" THEATER GUIDE

MOTION PICTURES

Bard's, Eighth between Broadway and Hill—"With Byrd at the South Pole." Adventure in the Antarctic which is well worth seeing.

Boulevard, Washington at Vermont—"Common Clay." A large slice of box-office emotionalism. With Constance Bennett.

Carthay Circle, Carthay Center—"Holiday." A film play of quality and delight with Ann Harding at her best in defense of youth.

Chinese, 6925 Hollywood — "Hell's Angels." It took Howard Hughes four years and $4,000,000 to produce the colossus of the air; and it was worth it.

Criterion, 642 South Grand — "Our Blushing Brides." A scintillating fast-moving story of the younger set with a heart throb or two from Joan Crawford.

Egyptian, Hollywood Boulevard—"Anybody's War."

Figueroa, Figueroa at Santa Barbara—"The Unholy Three." Lon Chaney's trick voices keep you guessing.

Filmarte, 1228 North Vine—"Fragment of an Empire." A remarkable exposition of Russia.

Forum, Pico at Norton—"Back Pay." More about the little girl who goes to the big city and gets along. Corinne Griffith.

Loew's State, Broadway at Seventh—"Good News." Rahs and raccoons and this is college. Bessie Love.

Million Dollar, Broadway at Third—"Anybody's War." Moran and Mack make their debut a good one.

News Reel Theater, Broadway near Eighth—Current Events.

Pantages, Hollywood at Vine—"Love Among the Millionaires." Mitzie Green and Clara Bow vie for honors with musical accompaniment.

Paramount, Hill at Sixth—"Anybody's Woman." Ruth Chatterton in another woman's battle for honor and her man. Interesting.

Ritz, Wilshire at La Brea—"Good Intentions." A finely made film of the upper circle of the underworld. Edmund Lowe.

R.K.O., Hill at Eighth—"Czar of Broadway." More melodrama of the underworld which is enlivened by John Wray.

R.K.O., Orpheum, Broadway at Ninth—"The Dawn Patrol." An air victory, as well as a film one. Richard Barthelmess is excellent.

Tower, Broadway at Eighth—"The Way of All Men." Dorothy Revier and Doug Fairbanks, Jr., are good in average film.

United Artists, Broadway, near 9th—"Eyes of the World." A moralizing ban on hypocrisy handled as well as possible by the cast with Una Merkel.

Uptown, Western and Tenth — "Anybody's War."

Warners' Downtown, Hill at Seventh—"Moby Dick." Sentiment is missing from this tale of the sea, though adventure isn't. John Barrymore.

Warners' Hollywood, Hollywood Blvd. at Wilcox—"Top Speed." What is known as a comedy smash in which Joe E. Brown wrecks the works. Only average.

Westlake, 628 Alvarado — "The Man from Wyoming." This is war, not the West, and what it means to Gary Cooper.

STAGE

Belasco, Hill at 11th—"It's a Wise Child." A splendid cast enacts this modern treatment of an old theme. Recommended to those who take comedy with a grain of salt and lots of pepper.

Biltmore, Fifth and Grand—"Candle-Light." Airy entertainment, frequently humorous, is this Viennese piece. Eugenie Leontovich leads the cast.

Egan, Figueroa at Pico—"The Missing Witness." Reviewed in today's Times.

El Capitan, Hollyw'd Blvd. nr. Highland—"The Poor Nut." The campus sap becomes a hero overnight and it's worth seeing. Elliott Nugent.

Hollywood Playhouse, Vine near Hollywood Blvd.—"The Champion." A British-American comedy of much entertainment. The excellent cast stars Grant Mitchell.

FARMERS TO CUT WINTER WHEAT CROP

Forecast of 4.5 Per Cent Less Planting Made for Coming Fall

WASHINGTON, Aug. 26. (AP)—The Agriculture Department announced today farmers throughout the country have expressed the intention of planting 4.5 per cent less of winter wheat than last fall.

The announcement was made on the basis of data received during August.

An intended increase of 1.3 per cent in fall seedings of winter rye for grain over seedings in the fall of 1929 was reported to the department by crop correspondents. The indicated acreage of winter wheat, amounting to 41,392,000 acres, is the lowest since 1923.

Actual seedings of winter wheat the past seven years have averages about 4 per cent below August intentions for the entire country. The spread has varied from 8 per cent below intentions in 1925, when fall seeding conditions were unfavorable, to 3 per cent above intentions in 1923.

The report showed an intention by Nebraska and Oklahoma farmers to decrease winter wheat seedings 13 per cent this fall, Illinois 8 per cent, and Colorado 7 per cent.

Decreases of 5 per cent were reported from Texas, Montana and California.

Ohio Democrats Shun Wet Plank

COLUMBUS (O.) Aug. 26. (AP)—Prohibition repeal will not be an issue in the Democratic State platform but Robert J. Bulkley, Cleveland, Senatorial nominee, will continue to stress repeal as a national issue, according to a statement issued from Democratic State headquarters tonight.

The statement followed a conference of State candidates with Henry G. Brunner, Mansfield, State executive committee chairman, in which the feasibility of a prohibition repeal plank in the platform was reported to have been discussed.

AFRICA-LONDON HOP TARTS

TANGIERS (Africa) Aug. 26. (AP) The British pilot, Capt. Barnard, took off from here at 6:30 a.m. on a nonstop flight attempt to London.

WEATHER REPORT

[Official Report]

LOCAL OFFICE, U. S. WEATHER BUREAU, Los Angeles, Aug. 26.—[Reported by H. B. Hersey, Meteorologist.] At 5 o'clock a.m. the barometer registered 29.98; at 5 p.m., 29.89. Thermometer for the corresponding hours showed 70 deg. and 82 deg. Relative humidity, 5 a.m., 54 per cent; 5 p.m., 38 per cent. Wind, 5 a.m., northeast, velocity 1 mile; 5 p.m., southwest, velocity 6 miles. Temperatures, highest, 87 deg.; lowest, 68 deg. Rainfall for season, none; normal to date, .02 of an inch; last season to date, none. Barometer reduced to sea level.

WEATHER CONDITIONS.—Aug. 26: Local showers and thunderstorms have occurred during the past twenty-four hours in Texas and in the Rocky Mountain country and Nevada, but no precipitation was reported in other portions of the country. The rainfall was generally light, but thunderstorms at some points on the Texas coast were accompanied by heavy rain. It was quite warm this morning in Minnesota, the Dakotas, Montana and Wyoming, but moderate temperatures were reported generally elsewhere. In Southern California clear warm weather prevailed yesterday. It was clear this morning at all stations, with temperatures near the normal. Fair, warm weather will continue in Los Angeles and vicinity Wednesday. Gentle variable winds will prevail. Low humidity will increase the fire hazard.

SUN, MOON AND TIDES.—Los Angeles, Aug. 27: Sun rises 5:23 a.m., sets 6:26 p.m. Moon rises 9:23 a.m., sets 8:48 p.m. Los Angeles Harbor, Aug. 27: High tides, 11:36 a.m. and 11:55 p.m.; low tides, 5:30 a.m. and 5:59 p.m.

LOCAL TEMPERATURES. — Aug. 26: Minimum and maximum temperatures from Southern California points, reported yesterday to the Los Angeles office of the U. S. Weather Bureau, were as follows:

Stations—	Max.	Min.
Imperial	108	75
Los Angeles Harbor	81	65
Mt. Wilson	85	63
Pasadena	97	61
Pomona	93	61
Porterville	95	53
Redlands	96	60
Riverside	100	55
San Bernardino	99	63
Santa Ana	96	55
Santa Barbara	88	58
Sierra Madre	95	68

LOCAL FORECAST

For Los Angeles and vicinity: Fair Wednesday and Thursday, with continued warm weather.

STATE FORECAST

SAN FRANCISCO, Aug. 26.—Weather forecast:

San Francisco Bay region: Fair and mild Wednesday and Thursday, but with fog; moderate to fresh west wind.

Northern and Southern California: Fair Wednesday and Thursday; continued warm in the interior; moderate north and northwest winds off shore.

Sierra Nevada: Fair and mild Wednesday and Thursday; moderate south and southwest winds.

Sacramento and San Joaquin valleys: Fair Wednesday and Thursday; continued warm; gentle changeable winds.

ARIZONA FORECAST

PHOENIX (Ari.) Aug. 26.—Forecast for Arizona: Generally fair west, unsettled east portion Wednesday and Thursday; little change in temperature.

COLORADO RIVER

YUMA (Ariz.) Aug. 26. (Exclusive dispatch from the U. S. Reclamation Service.)—Gauge height Colorado River, 20.90 feet. Discharge: Tuesday, 23,400 cubic feet; Grand Canyon, 9.60 cubic feet; Tuesday, 16,700 cubic feet per second.

TEMPERATURES

Stations— Conditions, 5 p.m.	Temperatures— Max.	Min.	xPrecipitation.
Boise—Clear	86	56	0
Boston—Clear	78	62	0
Buffalo	72	62	0
Chicago—Clear	84	66	0
Denver—Cloudy	84	64	0
Edmonton—Cloudy	68	50	.06
El Paso—Clear	90	70	0
Eureka—Clear	64	60	0
Flagstaff—Clear	82	48	0
Fresno—Clear	98	68	0
Havre—Clear	76	58	0
Helena—Partly cloudy	80	64	0
Kamloops—Pt. cloudy	76	52	0
Kansas City—Clear	90	68	0
Lander—Raining	72	58	.06
Los Angeles—Clear	87	68	0
Modena—Partly cloudy	84	54	0
Needles—Clear	110	78	0
New Orleans—Pt. cloudy	88	74	0
New York—Clear	82	66	0
North Head—Cloudy	62	58	0
Oklahoma—Clear	88	66	0
Omaha—Clear	88	68	0
Phoenix—Clear	108	80	0
Pittsburgh	82	58	0
Portland, Or.—Clear	82	58	0
Red Bluff—Clear	96	66	0
Roseburg—Clear	84	52	0
St. Louis—Clear	92	72	0
St. Paul and Minneapolis—Cloudy	96	62	0
Sacramento—Clear	96	62	0
Salt Lake City—Clear	82	62	0
San Diego—Clear	80	66	0
San Francisco—Clear	78	54	0
Santa Fe—Partly cloudy	80	56	0
Seattle—Clear	74	58	0
Spokane—Clear	80	50	0
Tonopah—Clear	82	56	0
Tucson—Partly cloudy	106	70	0
Washington—Pt. cloudy	86	60	0
Winnemucca—Cloudy	86	50	0
Winnipeg—Cloudy	88	66	.01
Yuma—Clear	110	80	0

x—Precipitation, 5 a.m. to 5 p.m.

Catholic Urges Fight on Bureau of Education

EMMITSBURG (Md.) Aug. 26. (AP) Voicing opposition to the establishment of a Department of Education, with the drifting of educational control from the States to the central government, delegates attending the biennial convention of International Catholic Alumnae here were urged today by Miss Agnes Regan, chairman of the committee on legislation, to take an active interest in national, State and civic legislation.

"It behooves us," she said, "to interest ourselves in educational legislation in the several States. The fact that we maintain our own educational system should not prevent us from being deeply interested in the great public school system in which many of our Catholic children must of necessity be included and where thousands of Catholic teachers are employed."

Two Killed in Elevator Blast

MINNEAPOLIS, Aug. 26. (AP)—An explosion in an old grain elevator turned it into a towering torch and sent two workers to their deaths today.

The dead are Phillip Olson, 32 years of age, and Harold Barnett, 25.

Fire broke out, sending flames high in the air and scattering debris over a large area. It was impossible to rescue the two men. Members of their families stood in the crowd as firemen sought to extinguish the blaze, which caused damage of $100,000.

The structure was known as the W. P. Devereaux Company elevator and was operated by the E. F. Carlston Company.

MRS. VAN LEAR BLACK ARRIVES FROM EUROPE

NEW YORK, Aug. 26. (AP)—Mrs. Van Lear Black, widow of the Baltimore publisher who fell from his yacht off the New Jersey coast last week, returned today from Europe on the liner Majestic, accompanied by two of her children, Madeleine and Gary. Another son, Van Lear Black, Jr., who informed her of her husband's death by trans-Atlantic telephone, went down the bay on a revenue cutter to meet her.

BUSINESS BREVITIES
[Advertising]

Steckel Studio, child portraitures. Reproductions from pictures. TU.1657

VITAL RECORD

NATURALIZATION PETITIONS

Petitions for naturalization, with name, nationality and residence given, have been filed with the United States District Court, as follows:

Vito Michele Angiuli, 855 North Broadway, Los Angeles; Italy.

Argerios Demopoulos, 11207 South Vermont avenue, Los Angeles; Greece.

Edythe Isobel Rice, 541 West Fifth street, Long Beach; Great Britain.

Ara Yachlikjian, 1631 West Twentieth street, Los Angeles; Turkey.

Magdalena Piaschil, 4638 Lexington avenue, Los Angeles; Czecho-Slovakia.

Carl Edward Carlson, 232 North Pickering avenue, Whittier; Sweden.

Panagiotis Stamatopoulos, 411 East Forty-sixth street, Los Angeles; Greece.

Edwin Woodward, 209 North Electric avenue, Alhambra; Great Britain.

Ernest Woodward, 1355 Portia street, Los Angeles; Great Britain.

Peter Lesky, 240 Sixteenth street, San Pedro; Russia.

George Alfred March, 360 South Hill street, Los Angeles; Great Britain.

Carl Frederic Zielinski, 932½ South Kenmore avenue, Los Angeles; Germany.

Simeon Ivanoff, 3522 London street, Los Angeles; Russia.

Haim Mayor Dimontstein, 608 North Mott street, Los Angeles; Russia.

Myrtle Hester Goyette, 209 West Queen street, Inglewood; Great Britain.

Hubert Roch Mee, 1065 Florida street, Los Angeles; Great Britain.

DEATHS

With Funeral Announcements.

AKMAN. Of 4763 Baltimore street, Elizabeth A. Akman. Memorial services at Cresse's, Highland Park, Thursday at 10 a.m.

ALLEN. August 26, at 3813 Ellis street, Frank Shaver Allen. Notice of funeral later by Pierce Brothers.

ARNOLD. August 25, Della S. Arnold, of 1226 West Thirty-sixth Place. Funeral services Wednesday, August 27 at 11 a.m., at the chapel of Turner & Stevens Co., Marengo at Holly, Pasadena.

ATKINS. August 25, Roy Fredrick Atkins of 1631 Cherokee avenue. Funeral services will be held Wednesday, August 27 at 3:30 p.m., from the parlors of W. W. Strother, 6240 Hollywood Boulevard. Parking for cars provided.

BEACH. John N. Beach. Notice of funeral later. W. A. Brown, funeral director.

BEAN. August 26, Mary Ann Bean, beloved mother of Mrs. Eric Lange, Milton and Ivan R. Bean. Remains will be forwarded by Pierce Brothers to San Francisco, Cal., for services and interment.

BETHEW. August 26, Herbert P. Bethew. Remains at chapel of Cunningham & O'Connor.

BUTLER. Edward A. Butler. Notice of funeral later. W. A. Brown, funeral director.

BUXTON. Dr. William Alfred Buxton. Memorial services at Cresse's, Highland Park, today at 3:30 p.m.

CALLAHAN. August 24, James A. Callahan, aged 67 years. Funeral services at Forest Lawn Cemetery, Thursday at 2 p.m., Hollenbeck Lodge No. 319 F. & A. M. in charge. Bresee Brothers, directors.

CHANEY. August 26, Lon F. Chaney, beloved husband of Hazel G. Chaney and loving father of Creighton T. Chaney; brother of John O. Chaney, Mrs. Ben P. Keys and George L. Chaney. Funeral services Thursday, August 28 at 2 p.m. at the chapel of Cunningham & O'Connor, 1031 South Grand avenue.

CLAY. The funeral of Henry Clay will be held from The White Company, 664 West Washington street, Wednesday at 11 a.m. Interment, Hollywood Cemetery.

CORNELL. Of 643 South Avenue 60, James L. Cornell. Memorial services at Cresse's, Highland Park, today at 10 a.m.

CORNWELL. Services for Emma J. Cornwell will be held Friday at 10 a.m. from the chapel of Brown Brothers, 935 West Washington street.

CURTIS. Clara Curtis, beloved wife of T. S. Curtis; secretary of the California Bridge Club. Services Thursday, August 28 at 2 p.m. from the chapel of Robinson & Adair, Inc., 817 Venice Boulevard.

DE COUDRES. August 26 at Long Beach, Mrs. Julia M. De Coudres, wife of Thomas G. De Coudres, and mother of Leona De Coudres; daughter of Mrs. Catherine Schroder, and sister of Mrs. Frank Foster, Mrs. Genevieve Erickson and Mrs. Dorothy Hogan. Funeral services Thursday at 3 p.m. from Mottell's Chapel, Third and Alamitos avenue, Long Beach.

DOYLE. August 25, James S. Doyle, aged 69 years, beloved father of Mrs. Aileen Phillips, Bertram J. and Francis A. Doyle, Mrs. G. W. Johnson and Thomas F. Doyle. Funeral from The White Company, 664 West Washington street, Thursday at 8:30 a.m. Requiem mass at Holy Cross Church at 9 o'clock.

FRANZWA. The funeral services of Frank A. Franzwa will be held today at 2 p.m. from the chapel of W. A. Brown, 1815 South Flower street.

GULLBERG. Services for Selina Sophia Gullberg will be held today at 2 p.m. at the Swedish Baptist Pacific Home. Norquist & Anderson, directors.

HOWARD. Services for Charles Norillo Howard today at 2 p.m. from the Wee Kirk o' the Heather, Forest Lawn. Pierce Brothers, directors.

JACKSON. Dr. John A. Jackson. Remains at the chapel of W. A. Brown, 1815 South Flower street.

JENKS. William Henry Jenks. Remains in care of Ruppe Mortuary.

JONES. Melvin N. Jones, beloved husband of Evelyn Jones, and father of Harold C. Jones. Services Thursday at 1 p.m. from Ruppe Mortuary.

JONES. August 25, at La Crescenta, Cal., Mrs. Lydia M. Jones, aged 41 years, beloved wife of Charles M. Jones and mother of Eugene and Charles Harold Jones. Services will be held this afternoon at 2 o'clock in Garrett Brothers' Mortuary, 921 Venice Boulevard. (Marysville, Cal., papers please copy.)

KAHLER. August 26, 1930, Venice A. Kahler, aged 40 years, beloved daughter of Mary A. Hess, and sister of Arthur C. Hess. Remains at the mortuary of Paul D. Robinson, 1001 West Washington street. Funeral notice later.

KENNEDY. Late of 751 North Edinburgh street, Edna Weir Kennedy, aged 52 years, beloved wife of Robert L. Kennedy and loving mother of Marion H., Harold W., and Corey J. Kennedy; daughter of Mrs. Harriet A. Weir and sister of Mrs. Gertrude M. Dickinson. Funeral Thursday at 3 p.m. from the Wee Kirk o' the Heather, Forest Lawn Cemetery. E. Clair Overholtzer Co., directors.

LAMBERTON. In this city, August 24, 1930, Fred E. Lamberton, aged 63 years, beloved husband of Rose-Mary B. Lamberton and father of Mrs. Jack Sherrard, Mrs. Lewis E. Merrill and Frances E. Lamberton. Funeral services will be held from the chapel of Paul D. Robinson, 1001 West Washington street, Wednesday, August 27 at 2:30 p.m.

LITFIN. Pauline Litfin, late of 3354 East Second street, loving mother of Mrs. A. J. Andersen. Services Thursday at 8:15 a.m. from Ruppe Mortuary, thence to St. Mary's Church, Fourth and Chicago streets, where 9 o'clock mass will be offered.

LUNDGREN. August 25, Oscar Lundgren. Remains in care of Edwards Brothers' Mortuary, 936 Venice Boulevard.

MARTIN. At 2647 Brighton avenue, Mrs. Mary E. Martin, aged 90 years, beloved mother of Mrs. Catherine L. Foote of this city and William G. La Rue of Duluth, Minn. Funeral services Thursday at 2 p.m. from residence 2647 Brighton avenue. W. A. Brown, funeral director.

METZ. Eugene F., loving son of Carolin Metz and brother of Ernest E. Metz. Mass at Holy Cross Church, Forty-seventh and Main streets, today at 9 a.m. L. F. Utter Co., directors.

MONGENAIS. The funeral of J. Horace B. Mongenais will be held this afternoon at 2:30 o'clock in the chapel of Los Angeles Crematory, Venice and Catalina street. Garrett Brothers, directors.

MORRISON. At 1007 North Avenue 54, Miss Myrtle May Morrison, loving sister of Miss Ellen and F. D. Morrison of Los Angeles, William G. Morrison of Dayton, O.; John M. Morrison of Lima, O.; Mrs. John Mong and Mrs. Alonzo Howell of Greenville, O. Memorial services at Cresse's, Highland Park, Thursday at 3 p.m.

PALOUTZIAN. At 4206 South Olive street, Martha Paloutzian, beloved wife of Thomas Paloutzian, loving mother of Mrs. T. Apkarian, Mrs. James Hagopian, Mrs. K. Paul, Hisie, Zara and Armen Paloutzian, all of Los Angeles; sister of Margaret Asadoorian of Havana, Cuba. Services Thursday at 2 p.m. from the Armenian Church, Twentieth and Maple avenue, under direction of Edwards Brothers' Mortuary.

PARKER. In San Francisco, Cal., August 24, 1930, George D. Parker, aged 60 years, of 3354 Orange street, Riverside, beloved husband of Clara Parker, and brother of Frank Parker of Fullerton, Donald Parker of Fresno, Mrs. Margaret Nichols of Los Angeles, Mrs. Robert Goodwin of Fullerton, Mrs. Claude Wilson of Long Beach, and Mrs. C. McCormick of Marysville, Cal. Services will be conducted Thursday, August 28 at 2 p.m. in the chapel of M. H. Simons & Co., Riverside, Rev. Samuel Hughes and Rev. E. J. Inwood, officiating. Interment services at Olivewood Cemetery, Riverside, under auspices Riverside Lodge No. 643, B.P.O.E.

PEARL. Mamphard Walter Pearl. Memorial services at Cresse's, Eagle Rock, today at 2 p.m.

PEARSON. Samuel H. Pearson, loving husband of Alice Pearson. Funeral services Thursday, 2:30 p.m. from the parlors of L. F. Utter Company, 10625 S. Broadway.

PEARSON. August 26, Thomas Pearson. Services Thursday at 2 p.m. at St. Stephen's Episcopal Church, 6129 Carlos avenue, Hollywood. Pierce Brothers, directors.

DEATHS

With Funeral Announcements.

RILEY. August 26, at her residence 2960 Tenth avenue, Mary Riley. Services Thursday at 8:30 a.m. from the residence, thence to Holy Name Church for mass at 9 o'clock. Edwards Brothers, directors.

ROSS. At Santa Monica, August 24, Miss Jean F. Ross, sister of Andrew Ross of New York City and Alexander Ross of Pittsburgh, Pa., and cousin of Mrs. Ruben S. Schmidt of Los Angeles. Services will be held this morning at 10 o'clock in Garrett Brothers' Mortuary, 921 Venice Boulevard. (Sacramento papers please copy.)

SAFFORD. Services for Mary I. Safford will be held today at 2 p.m. from Ruppe Mortuary.

SALAZAR. August 25, Victor, beloved husband of Beatrice Salazar and loving father of Luis M. Salazar, former Governor of Lower California, Roberto D. Jorge, Hector F., Victor D., Jose D. and Rosa Salazar and Mrs. R. R. Dominguez. Funeral Thursday at 8:30 a.m. from the chapel of Godeau & Martinoni, 828 West Washington street, thence to St. Vincent's Church. Interment, Calvary Cemetery.

SEELEY. August 26 at 256 South Camden Drive, Beverly Hills, Calvin Mason Seeley, beloved husband of Charlotte R. Seeley and loving father of Mrs. Donald McGaffey. Services Thursday, August 28 at 10 a.m. from Pierce Brothers Chapel. Interment, Forest Lawn Mausoleum.

SILBERBERG. Hildreth Silberberg, loving wife of Julius Silberberg, and daughter of Mr. and Mrs. Abraham Strasburger. Services today at 10 a.m. at the Wee Kirk o' the Heather, Forest Lawn Cemetery. Malinow & Simons, funeral directors in charge.

SMITH. Mary Smith, aged 78 years, loving mother of Mrs. R. C. Rogers of St. Louis, Mo.; Mrs. Charles C. Reister and Cleveland Adams of Louisville, Ky., and Thomas M. Adams of Los Angeles. Services will be held today at 3 p.m. from the parlors of L. F. Utter Company, 4254 South Broadway.

VILLINGER. Funeral services for Julia Catherine Villinger will be held today at 3 p.m. from the chapel of R. C. Dellenbaugh & Co., 630 Venice Boulevard.

WARD. The funeral services of Mrs. Bessie M. Ward will be held Thursday at 3:30 p.m. from the chapel of W. A. Brown, 1815 South Flower street.

WARNER. August 26, Dennis A. Warner. Funeral services Thursday, August 28 at 11:30 a.m. at the chapel of Godeau & Martinoni, 828 W. Washington street.

WEBSTER. August 24, at 1954 North Berendo, Lovina Webster. Funeral services will be held Wednesday, August 27 at 2 p.m. from the parlors of W. M. Strother, 6240 Hollywood Boulevard. Parking for cars provided.

WESTPHAL. Joseph P. Westphal, beloved son of Mr. and Mrs. W. J. Westphal of Bakersfield, Cal. Remains forwarded to Provo City, Utah for interment by Gus Alvarez and Moore.

WILLARD. Services for Lotta N. Willard will be held Thursday at 10 a.m. from the chapel of Brown Brothers, 935 West Washington street.

WILSON. Addie Carey Wilson, widow of the late William G. Wilson; mother of Lawrence H. Wilson and the late J. Carey Wilson; sister of Ella B. Taylor and the late J. Carey Taylor. Funeral from the late residence, 2002 La Salle avenue, today at 3:30 p.m. Peck & Chase Co., directors.

ZAVITZ. Mary Elizabeth Zavitz, late of 1243 Westerly Terrace, loving mother of Mrs. Lettie M. Manahan and Mrs. Erma Walker, and grandmother of David D. Walker; sister of Mrs. Nellie Miller and Mrs. Annie Melick of Port Huron, Mich. Services Thursday at 3 p.m. from Ruppe Mortuary. (Port Huron, Mich. papers please copy.)

ZIESEMER. The funeral services of Mrs. Bessie G. Ziesemer, beloved wife of William F. Ziesemer, will be held today at 10 a.m. at the Church of the Immaculate Conception, Ninth and Green streets. W. A. Brown, funeral director.

FUNERAL DIRECTORS

BRESEE BROTHERS, Estab. 1892
FREE PARKING IN OUR OWN GARAGE
855 FIGUEROA FA. 3125
BRESEE BROTHERS & LINCE
1750 E. 102ND ST. LA 3785
1815 E. MANCHESTER LA 1393

$70—FUNERALS AS LOW AS $70
RUPPE MORTUARY
950 WEST WASHINGTON
WE. 3307. NOT IN THE TRUST.

EDWARDS BROTHERS INC.
SERVICE, ECONOMY, RELIABILITY
936 Venice Boulevard (16th st.) WE. 8283

PAUL D. ROBINSON
1001 West Washington. WE. 1001.

REED BROS., TAPLEY & GEIGER
721 West Washington. WE. 5151
REED BROS CO. (Inc.)

E. Clair Overholtzer Co.
WE. 6147. 1236 South Grand

GLASBAND & GROMAN
901 WEST WASHINGTON. WE. 1231.

GARRETT BROTHERS
921 Venice Boulevard (16th st.) WE. 2039

CEMETERIES

FOREST LAWN
MEMORIAL-PARK
AMONG THE HILLS
Cemetery—Mausoleum—Crematory
Glendale Avenue and San Fernando Road
TELEPHONE ALbany 1121.

INGLEWOOD PARK CEMETERY
LARGEST IN CALIFORNIA
Mausoleum—Crematory—Columbarium
Telephone PLeasant 3144.

BEAUTIFUL HOLLYWOOD
Cemetery Mausoleum Crematory
The Cemetery Without a Salesman
6000 Santa Monica Blvd.
HEmstead 3830 HOllywood 8435

MAUSOLEUMS

ANGELES ABBEY MAUSOLEUM
Close-by Los Angeles on Long Beach Blvd.
Crypts Priced as low as $135.
Visitors welcome. Office, 603 Central Bldg.
Telephone TUcker 9532

CEMETERY LOTS

GRAVES and crypts, any cemetery, cheap. Memorial Sales Co., VA. 4370.

Blaze in Grain Plant Owned by I. I. Irwin

SAN DIEGO, Aug. 26.—Fire caused by a dust explosion in the conveyor shaft of the I. I. Irwin feed and grain plant at Fourth and K streets today damaged the structure and contents approximately $5000, firemen said. The conveyor used in the mill was carrying wheat and barley from the ground floor to the upper part of the structure in a cleaning process, officials said.

The fire was eating through the roof of the rear portion of the structure when firemen arrived. Battalion Chief Charles Lambert, the first on the scene, sent in a second alarm and three additional companies responded. Thousands of sacks of grain and feed stored in the front part of the building were undamaged. The fire was confined entirely to the mill.

The feed company formerly was owned by I. I. Irwin & Co., and has been one of the oldest feed-and-grain stores in San Diego. The firm at the present time is in the hands of receivers, who are liquidating the assets in connection with the collapse of the California Bank, of which Irwin was owner and president.

COLUMBIA READY FOR SECOND ATLANTIC HOP

MONTREAL (Que.) Aug. 26. (AP) That sturdy veteran of the airways, the five-year-old monoplane, Columbia, tonight awaited only the installation of a delicate fog flying instrument to attempt her projected second crossing of the Atlantic.

Capt. Errol Boyd, Canadian war flyer, who will pilot the Columbia, said he will take off for Croydon, Eng., as soon as weather conditions are favorable, probably at the end of the week. He hopes to make the crossing in thirty hours.

EX-SWEETIE GIVES LIE TO BOOP GIRL

Being Big-Shot Boy Friend to Big Timer Costly for Her Cloak-and-Suit Man

NEW YORK, Aug. 26. (Exclusive) Definite figures on the cost of being a big-shot boy friend of a big-timer on the stage like Helen (Boop-Boop-a-Doop) Kane, were recorded today when Murray Posner, her bankrupt cloak-and-suit man, confessed his $100,000 annual expenditures were chiefly for jewelry and gaiety in the night clubs.

Confronted with Helen's testimony explaining the $50,000 she got from him a few days before creditors began closing in he passed the lie back to his late playmate.

"She never asked me to buy a bond for her in her life," he swore before Referee Peter Olney, Jr., who is trying to unravel the affairs of Posner's Bond Dress Company for a $400,000 set of creditors.

"She loaned me that money because she knew I was hard pressed in the business. She did it because we loved each other. We were planning all the time on being married as soon as she obtained her divorce," he insisted.

Explanation of Gold Drift to France Given

NEW YORK, Aug. 26. (AP)—With the French franc exchange rate still hovering around the point at which it is profitable to ship monetary gold from New York to Paris, where some $70,000,000 worth of the metal has gone in recent weeks, J. Henry Schroeder and Company, bankers of London and New York, today issued an analysis of the flow of gold to Paris absolving France of political motives.

The flow of gold from London to Paris has been much larger than from New York to Paris, and has tended to embarrass the Bank of England, while New York has much gold to spare.

The drain of gold to France can be explained, states the review, without imputing unworthy motives to the Bank of France or the French treasury. The banking firm adds that in the interests of international amity, the situation should be explained. The review states that the flow is largely due to defects in the French banking system.

Trade and financing developments have made an unusual demand for currency in France. "Owing to the very primitive arrangements" of the French money market, the review explains, currency can only be obtained by putting gold into the Bank of France and taking out its notes. During the past year, the bank's gold stock rose about $300,000,000, while its note circulation expanded $40,000,000. The Bank of France cannot freely issue notes against bills and securities, as is done in New York and London.

NOTICIAS MUNDIALES DE ULTIMA HORA

NOTAS LOCALES

Muere en Esta el Padre de Luis M. Salazar

Victor Salazar, padre de Luis M. Salazar, gobernador que fue, este último, del Distrito Norte de la Baja California, falleció aquí la noche del lunes en el Hospital Angelus, según se supo ayer. El hoy difunto llegó aquí hace dos semanas procedente de Méjico para ser operado, y ya se creía en su restablecimiento, cuando, de repente, tuvo una recaída.

Mañana por la mañana, a las nueve, se verificarán sus funerales en la Iglesia de San Vicente, y la inhumación será en el Cementerio del Calvario. Entretanto, el cuerpo del señor Salazar reposa en la funeraria de Godeau y Martinoni.

Además de su hijo Luis M. Salazar, deja el muerto otros cinco hijos y dos hijas. Tres de los hijos, José, Jorge y Héctor, residen en San Diego. La señora R. R. Dominguez, una de las hijas, vive en San Pedro.

Luis M. Salazar es quien, en representación del gobierno federal mejicano, arregló el conflicto del coronel Esteban Cantú con la revolución triunfante de Agua Prieta, y ocupó por corto tiempo, en 1920, el gobierno del Distrito Norte de la Baja California.

Llama a su Marido Ladrón de Perfumes

Alegando que su marido le robó a otra muchacha perfumes y un aparato de radio para regalárselos a ella, la señora Jean Williams entabló ayer juicio de divorcio contra Leslie Allen Williams. Afirma la querellante que Williams ha sido acusado ante el jurado superior de robo en casa habitada.

Declara la señora Williams que su esposo se metió el día 2 de Julio último en el apartamiento de Ona McDonald, en Santa Mónica, y se robó un radio, un neceser de tocador, una pitillera, un encendedor y dos frascos de perfume.

La pareja se casó el 5 de Junio último en Yuma, y se separó en Julio.

Se Designa Síndico para una Compañía Anónima

J. E. Webster fue nombrado ayer síndico en la Southwest Engineer Corporation por el juez superior Doran, a petición del abogado A. P. Michael Narlian, que representa al Security First National Bank, a la Docommun Corporation y a otros acreedores. A Webster se le ha exigido fianza por $250,000, que es una de las mayores en los tribunales de aquí.

Según informes del abogado Narlian, la compañía demandada debe a sus clientes aproximadamente $442,000. Este señor, con todo, declara que los negocios de dicha compañía pueden arreglarse satisfactoriamente. En su escrito manifiesta que tiene la empresa un capital de $500,000, y que las cuentas del activo llegan a un total de $2,551,306. Las obligaciones pendientes suben a $1,003,913.

La Jeritza Viene a Cantar en la Temporada de Opera de Esta

María Jeritza, soprano de la Compañía de Opera Metropolitana de Nueva York, viene en camino de Europa, donde ha estado cantando en ópera este verano, y pronto llegará a California, según ha anunciado ayer Merle Armitage, gerente de la Sociedad de Gran Opera de Los Angeles.

La Jeritza cantará en San Francisco antes de venir aquí a cantar en la temporada de ópera del Shrine Auditorium, del 29 de Septiembre al 13 de Octubre.

Oiremos a la citada soprano en "Tannhauser", "Cavalleria Rusticana", "Salomé" y "La Muchacha del Oeste de Oro". Esta última ópera va a tener decoraciones extraordinarias: va a construirse en el escenario una casa de rancho del oeste hecha de troncos, y situada en medio de un bosque de giganteseos pinos colorados. En una de las escenas, la Jeritza se presentará en las tablas montada a caballo.

NOTAS TELEGRAFICAS

Los Franceses Encomian los Trabajos Arqueológicos de Dawes

PARIS, Agosto 26.—La visita del embajador Dawes a la histórica región de la Dordoña, adonde fue llamado por sus aficiones arqueológicas, ha llamado mucho la atención de la prensa francesa. Lois Forest, escritor de "Le Matin", ha calificado las vacaciones del embajador de "segundo plan de Dawes", y hace ver al pueblo francés la importancia del trabajo arqueológico del exvicepresidente. El citado diario, así como otros de esta capital, esperan que la visita del embajador atraiga mayor tráfico de turistas.

Asombroso Crecimiento de la Industria del Cine Sonoro

WASHINGTON, Agosto 26.—Durante los primeros seis meses de este año, las ventas en el extranjero de equipos yanquis de cine sonoro subieron a $4,585,000. No hay constancia en el ministerio de Comercio de las cifras relativas a igual periodo del año próximo pasado, pues las vistas habladas constituyen uno de los novísimos renglones de exportación de este país. El Reino Unido fue nuestro mejor cliente, pues compró aparatos de la clase citada por valor de $1,771,721. Francia le sigue con $601,391, y viene luego el Canadá con $283,847.

Sospechoso Untado de Alquitrán y Emplumado

SAGINAW (Michigan), Agosto 26. Ocho granjeros de la municipalidad de Brady están en la cárcel del condado acusados de haber alquitranado y emplumado a Edward Leachman, recluso de 68 años.

El procurador Quinn dice que cuatro de los detenidos han confesado haber tomado parte en el atentado contra Leachman.

Dice Quinn que los presos manifiestan rencor contra éste, porque, según parece, no trabaja en nada, y sospechan que haya robado en sus granjas.

CRASH KILLS INDIAN WOMAN

PRESCOTT (Ariz.) Aug. 26. (AP)—Mrs. Pollie V. Smith, Pima Indian of the Fort McDowell reservation, was killed on the Hassayampa Trail four miles south of here today when her automobile blew a tire, rolled down a twelve-foot embankment and overturned.

The Open Door to a Home of Your Own

Your plans to buy a home can be easily realized through The Times—where more real estate want ads appear than in all five other Los Angeles newspapers combined!

Check the offerings first thing every morning—Just the place you have in mind may be offered today!

TIMES WANT ADS
MAdison 2345

FLY San Fran
only $21
Bakersfield
Lv. Los Angeles
Arr. San Francisco
Lv. Los Angeles
Arr. San Francisco
TAT MADDUX AIR LINES
636 So. Olive St.
Deafness
Try It Free
Free RENTAL SERVICE For APTS
DAY Phone
FREE AUTOS
Week-End

The Weather
FORECAST FOR LOS ANGELES AND SOUTHERN CALIFORNIA: Fair today and tomorrow with con- [illegible] weather. Maximum and minimum temperatures for yesterday: 87—62.

Los Angeles Times

In Two Parts — 36 Pages
PART II — LOCAL SHEET — 18 PAGES

XLIX. WEDNESDAY MORNING, AUGUST 27, 1930. C

CITY NEWS—EDITORIAL—SOCIETY

UNG COUPLE AIN ON BEACH

Angeles Co-ed and Her Fiance Victims

Bodies Discovered at Ensenada.

Seen with Pair Hunted in Border Hills

bodies each mutilated by knife wounds, Lois Kentle, 21-year-old Los An- co-ed sorority leader, and her Francis Conlon, Monrovia manager and former High School football play- found dead on Ensenada Lower California, yesterday

of Lower California, Fed- border guards and San Diego officers had spread a net the border hill district last in an effort to capture an un- man who was seen with couple a few hours before murdered.

Sheriff Saxon of San Diego declared last night his men on the theory that the second man was an ac- of Conlon and the girl.

THEORY SCOUTED

police scouted the belief native may have done the on the lonely beach and es- into the back country of Low-

one of the wounds on the would have proved fatal, ex- showed. The bodies were to San Diego last night, more complete autopsy will today.

couple were found sprawled and twenty feet from the they had pitched on the beach mile from the center of En- The port captain discov- early yesterday morning.

MANY WOUNDS

of the bodies by health officials indicated and his fiancee were killed p.m. Monday.

Kentle had been stabbed times and Conlon eleven, the stated. The knife was not

in the girl's hand was a of the book, "The End of the ."

21 years of age, and Miss planned to be married next it was declared by relatives girl's apartment where she with her mother and broth- North Berendo street.

TELEGRAM RECEIVED

was learned in Pasadena that last Saturday received a from San Diego, signed The message read, "Every- is all right. Meet me."

Conlon's aunt, Miss Margaret Mo- 1100 Mar Vista street, Pasa- declared last night that the came from John De Wilde, operates an avocado ranch at a short distance from San De Wilde's father, according Miss Moran, is a wealthy hotel and recently constructed a at Vista.

De Wilde, located last night father's hotel, admitted send- telegram to Conlon in an- to the latter's request that De and his wife accompany the couple to Tia Juana.

GO TO TIA JUANA

Conlon and Miss Kentle arrived hotel in Vista last Saturday stayed there Saturday night, to De Wilde and Deputy O. C. Macumber.

De Wilde stated, he, his Conlon and Miss Kentle went Tia Juana and started back to the afternoon.

a gasoline station about four from Tia Juana on the Coast Conlon and Miss Kentle from the De Wildes, telling they were going to Mt. for a camping trip, De Wilde In order to reach En- they would have had to re- their route and cross the bor- into Mexico. De Wilde saw for the last time at 3:45 p.m. returned with his wife to Vista.

Reachi, personal representa- of Gov. Tapia of Lower Cali- in charge of the Mexican in- declared last night that story does not check with of the Mexican immigration The records, Reachi said, that Conlon's car was regis- at the border at 9 a.m. Sun- by the girl, who signed and Lois Conlon. At 3 Reachi declared, informants the slain couple had pitched at Ensenada.

COUPE MISSING

of the girl stated last they had been informed coupe could not be found.

on Page 2, Column 1)

POOR PA

BY CLAUDE CALLAN

"Ma's afraid Mr. Jones have a poor opinion of When he called up thought it was me an' on him before he tell her who it was."

right, 1930, Publishers Syndicate)

SAN GABRIEL DAM REPORT DUE IN WEEK

Board of Engineers will Resume Session with End of Vacation

A definite report on the survey of the abandoned San Gabriel dam site to determine whether contractors were overpaid for their excavations is expected to be made by the committee of specially appointed engineers to the county grand jury when it resumes its sessions next week after a six-week vacation, it was announced at the District Attorney's office yesterday.

The inquiry was precipitated a month ago when private engineers charged the contractors had collected for the excavation of 250,000 cubic yards of earth and rock that never was removed, costing the county an overcharge of $750,000.

County Engineer Eaton, however, replied that the charges are erroneous and based upon a hasty survey which cannot compare in accuracy with the one made by a group of county engineers who spent several months in the field. When the matter was placed before the grand jury Eaton demanded appointment of a committee of unbiased experts to survey the dam site to determine definitely the truth or falsity of the charges.

According to Percy Hammon, deputy District Attorney in charge of grand jury matters, the grand jury also is expected to consider a reindictment of E. K. Fleming, Charles Glans and M. G. Phillips, members of the firm of E. K. Fleming & Co., who recently were charged with operating a bucket shop and with grand theft. The original indictment was thrown out of court under a demurrer and referred back to the grand jury for further action.

MEMBER OF BANK BOARD SUCCUMBS

Calvin Seeley of Citizens' National Directorate Dies of Heart Attack

Calvin Seeley, 60 years of age, director in the Citizens' National Trust and Savings Bank, died of a heart attack yesterday at his home, 256 South Camden Drive, Beverly Hills.

A native of Oswego county, New York, Mr. Seeley had been a resident of Los Angeles forty-five years and participated in Southern California's growth in many directions. For twenty-three years he was a district manager for the telephone company. Later he was treasurer of the Fairchild, Gilmore and Wilton Paving Company. Several years ago he retired, retaining only his directorate in the bank.

He was a member of the California, the Los Angeles Country, and other clubs.

He leaves his widow, Mrs. Charlotte Seeley and a daughter, Mrs. Donald McGaffey.

Funeral services will be conducted at Pierce Brothers Mortuary, 10 a.m. tomorrow. Burial will be in Forest Lawn Cemetery, Memorial Park.

Miss Del Rio Has Relapse in Poisoning

Stricken almost two weeks ago with an attack of ptomaine poisoning induced by a dinner of tainted fish, Dolores Del Rio, motion-picture actress, yesterday was ordered to bed by her physician after she had suffered a relapse while attending a rehearsal.

DOLORES DEL RIO

Queries at her Beverly Hills home yesterday were answered with the statement that Miss Del Rio had been weakened by the poison attack and the strain of starting work had been too much for her.

Miss Del Rio and Cedric Gibbons, art director, were married in a colorful ceremony during the Fiesta at Santa Barbara on the 6th inst., and the dinner which brought on her illness was held at the end of the short honeymoon.

MAN OF THOUSAND FACES TAKES BUT ONE TO GRAVE

Versatile Actor will Play Final Role in Drama of Death Tomorrow

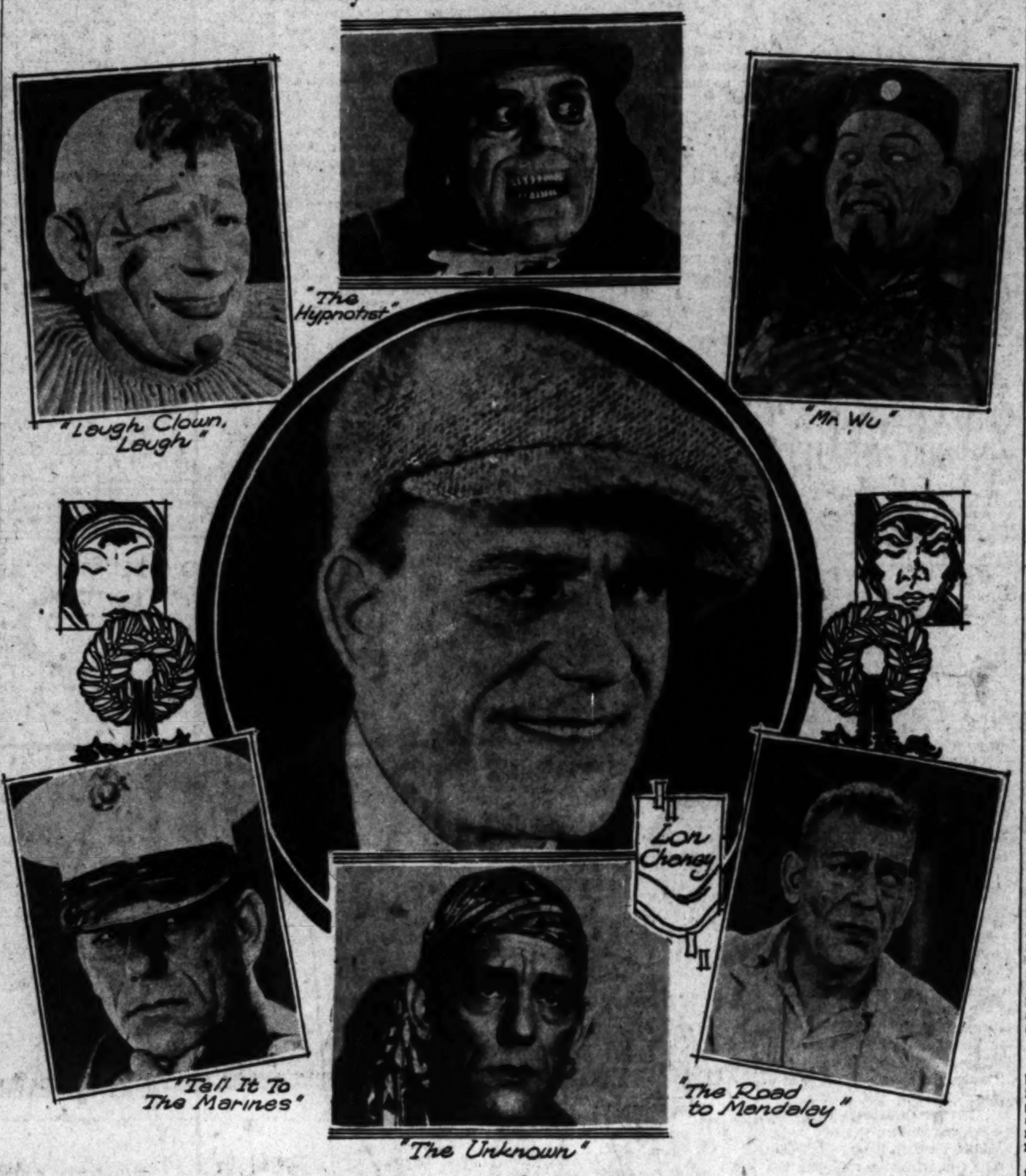

Lon Chaney And Some of the Characters He Made Live

LON CHANEY, beloved of millions throughout the world for his immortal portrayals on the motion-picture screen, will be borne to his lasting resting place tomorrow.

While his legions of friends and admirers within and without his chosen profession pause a moment to contemplate their loss, the body of the great charactor actor, who died in St. Vincent's Hospital at 12:55 a.m. yesterday, will be entombed in Forest Lawn Memorial Park, Glendale, where the body of his father lies in another crypt.

The entombment, which will write the closing chapter to one of the most colorful careers in the history of American amusement, will follow brief services to be conducted at 2 p.m. in the Cunningham & O'Connor chapel, 1031 South Grand avenue.

PALLBEARERS LISTED

The active pallbearers will be John Jeske, Clinton Lyle, R. L. Hinkley, Phil Epstein, William Dunphy and Claude I. Parker, and the honorary pallbearers, Louis B. Mayer, Nicholas Schenck, Irving G. Thalberg, Gen. Smedley D. Butler, Milton M. Cohen, Dr. John C. Webster, Hunt Stromberg, Paul Bern, Chester Vanderlip, M. E. Greenwood, Dr. Hugo A. Kiefer, Tod Browning, Harry Carey, Lionel Barrymore, Ramon Navarro, William Haines, Lawrence Tibbett, Harry Rapf, Cliff Edwards, Dr. E. L. Commons, Jack Conway, George Hill, Henry Sharp, Fred Niblo, Edgar Selwyn, Benny Rubin, Fritz Tidden, Wallace Beery, Jack Benny, Sammy Lee, Pete Smith, Dr. Zeiler, James Dugan, Wallace Chewning, W. H. Hendry, H. Roy, Tom Gubbins, M. H. Newman, C. A. Locan, Jack Feinberg, Sam Feinberg, Merritt Gerstad and M. K. Wilson.

The mausoleum in which Mr. Chaney will sleep his last sleep in the shadow of the cross atop Forest Lawn is located in the section known as Dahlia Terrace. It comprises six crypts and was purchased by the actor on the death of his father, Frank H. Chaney, in April, 1927.

SHOCK TO FRIENDS

Mr. Chaney's death came as a distinct shock to all who had watched and waited with bated breath as he waged a valiant fight for life since last Saturday, when three blood transfusions were resorted to in an effort to repel anemia resulting from an acute attack of lobar pneumonia. At intervals on Monday bulletins issued by his physicians stated he had rallied and appeared to be on the road to recovery.

Shortly after midnight, however,

(Continued on Page 5, Column 1)

LAS TUNAS BRUSH FIRE DEFEATED

Large Force of Men Sent to Scene of Blaze Gets it in Control After Fight

A heavy brush fire on the heights overlooking Las Tunas Canyon, not far from the mountain home of Richard Dix, motion-picture actor, was brought under control late yesterday by a force of men jointly detailed by Deputy Fire Warden Weinert and the Bel-Air Company.

The fire was reported at 2:30 p.m. by Constable McNabb of Malibu Township. It was feared the flames might work their way toward Fernwood, and decisive steps were taken to check the danger. Soon after fire fighters left Fernwood station for the scene of the fire a truck load of additional fighters was sent out by the Bel-Air Company.

City Insurance Plan Favored

A recommendation that the city continue to carry its own automobile accident liability insurance has been made to the City Council by the Finance Committee. The experience of the past year shows this policy to be cheaper than the purchase of insurance.

This action was required by the adoption of an act by the Legislature in 1929 declaring that municipalities are liable for accidents in which city vehicles and city drivers are at fault.

BACLANOVA, FILM STAR, BEARS SON

Nine-Pound Baby Born to Russian Actress, Wife of Nicolas Soussanin

Another film actress has achieved motherhood, it was learned yesterday with the announcement that Olga Baclanova, exotic Russian star, in private life the wife of Nicolas Soussanin, actor, has given birth to a nine-pound boy. The event took place last Friday at Cedars of Lebanon Hospital, with Dr. Nahum Kavinoky in attendance. Dr. Kavinoky last night reported both mother and child are doing well and will be allowed to leave the hospital early next week.

OLGA BACLANOVA

Miss Baclanova came to Hollywood several years ago from Russia and scored an instant success in American-made films, being identified almost wholly with fiery, temperamental roles. On her arrival here she renewed a friendship of long standing with Soussanin, also a native of Russia, and the pair were married secretly in March, 1929. The actress formerly was the wife of Vladimir Zoppi, a Moscow attorney, whom she divorced.

'MA' JUST LOVES NEW NOSE AND THINKS IT LOOKS NICE

Additional fuel was fed to the McPherson-Kennedy feud yesterday when assistants at Angelus Temple made public two affidavits regarding the cause of the nose operation of Mrs. Minnie (Ma) Kennedy.

Both statements sworn to by officers of the temple assert that the mother of Aimee Semple McPherson, evangelist, was not struck in a fist fight with her daughter which resulted in a broken nose, but that the recent operation was necessitated by two things—"a fall in her youth which affected her nasal passages" and a face rejuvenation.

Last night the cause of the trouble, Mrs. Kennedy's nose, was revealed for the first time minus metal braces and stitches. The operation was declared complete and physicians said she could leave the Brentwood Sanatorium, where she has been recovering from the facial-nasal operation, any time she cares to. She refuses to discuss the affidavits made by temple officials regarding her nasal difficulties.

"My new nose—I love it—I think it looks a lot better than the old shape. You would be surprised the number of people who are writing to me about face-lifting operations. Not all of these are women, either. I think the doctors have done a splendid job. The removal of the stitches was a painful thing and I am a bit shaky, but just wait until the swelling goes down. I think modern surgery is just wonderful."

Mrs. Kennedy posed for photographs but was weak and nervous.

(Continued on Page 2, Column 3)

First picture of Mrs. Kennedy and rebuilt proboscis.

JUDGE VISITS OIL ARENA

Jurist Falk Seeks Data on Venice Situation in Stone's Suit for Ban on Drilling

First-hand knowledge of the Venice oil-field situation was sought yesterday by Superior Judge Falk in a visit to the beach, now the center of an injunction suit instituted by Lewis S. Stone, actor. Judge Falk is presiding at the hearing, to be resumed today, at which Stone seeks a permanent injunction restraining the city or its playgrounds' department from leasing Venice beach tidelands for oil drilling.

The hearing began Monday and is expected to continue today and tomorrow. Stone, who owns a fine residence facing the municipal playground beach at Venice, probably will take the witness stand before the hearing ends, it was said by his attorney, Baldwin Robertson.

Pictorial records of the astoundingly swift spread of oil derricks in Venice were placed in the records in the form of aerial photographs. These exhibits, photographed in chronological succession, disclose a rapid increase of wells and oil prospects east of the Speedway.

Stone's attorney bases his petition for an injunction on a 1929 amendment to the State laws, which prohibits any political subdivision of California from granting leases for oil drilling on tidelands or river bottoms. In addition to this, Robertson is calling witnesses to support his contentions that any oil drilling in the tidelands involves the menace of pollution to the bathing beach, death of fish in the spawning beds and ruin of residential property. Deputy City Attorneys Butts and Von Shrader are opposing granting an injunction.

BATTLE FLEET WETS ANCHORS

Maryland First to Reach Berth at San Pedro

Overhauling of Machinery on Early Program

Aircraft Carriers to Return Later in Week

San Pedro roadstead resumed the colorful role of Man-o'-War Row yesterday as the battleship divisions began straggling in from San Francisco during the afternoon; heralding the battle fleet's return from the summer vacation on Puget Sound. By midnight eight dreadnaughts had joined their sister, the Mississippi, and ships of the fleet train already in port.

First to anchor was the Maryland, temporary flagship of Vice-Admiral Richard H. Leigh, commanding the battleship divisions. She arrived at 4 p.m., followed at 5 o'clock by the Tennessee; at 6 p.m. by the Nevada, and at 6:30 by the Idaho. The fleet flagship California, carrying the four-starred pennant of Admiral Frank H. Schofield returned at midnight, accompanied by the Oklahoma, New York and the United States Fleet flagship Texas, carrying Admiral William V. Pratt and his staff. The New Mexico, flagship of Battleship Division Four, turned north yesterday noon and is proceeding direct to the Puget Sound navy yard for annual overhaul.

SHIPS UNDER REPAIR

The squadron flagship West Virginia, undergoing overhaul at Puget Sound, will not rejoin the fleet until October 1, while her division sister, the Colorado, undergoing repairs at the Brooklyn navy yard, will not return to the Pacific until next spring. The aircraft carriers Saratoga, Lexington and Langley, delayed at San Francisco, will come south late this week.

The fleet will remain at anchor during the next fortnight, undergoing machinery overhaul following the arduous twenty-four-hour full-power and smoke-prevention tests which the battleships ran off en route from San Francisco, and for leave and athletic competition. On September 8 the dreadnaughts will begin their fall gunnery training with practice runs for short range battle practice, which the ships will fire during the week of September 22.

TRAINING PLANNED

The last week of September will be another "at-anchor" period and in October the squadron will again go to the drill grounds for anti-aircraft, night battle and long-range battle practices and preliminary training for these exercises.

Operating plans provide for a two-months' training cruise to Panama next spring, the fleet departing San Pedro on February 7.

Large Crowds Due at Bowl as Vacations End

With the annual summer season ending Saturday night, Glenn M. Tindall, business manager of the Hollywood Bowl, expects more than 45,000 people to hear the last four concerts, the first of which was presented last night.

Henry Eichheim, Santa Barbara conductor-composer, is featured tomorrow night, and will conduct the musicians in playing his own composition "Burma."

Alfred Wallenstein, Los Angeles 'cellist, who has been featured by conductors all over America, appears Friday evening. Enrique Arbos, noted Spanish conductor, will direct the three remaining programs.

Salvation Army Officers Meet Today at Camp

Salvation Army officers will meet at the Redondo Fresh Air camp today for the second annual encampment of the staff of the Los Angeles and South Coast division. Brig. James C. Bell, officer commanding the division, will be in charge. The sessions will continue tomorrow and Friday.

Capt. Frank Mann, in charge of the citadel corps of Los Angeles, will be the opening speaker.

Brig. and Mrs. Bell, the former division head, the latter commander of the fresh air camp, will each have a place on the program.

DESTROYERS WILL BE SUNK

Decommissioned Units will be Used as Targets in Gunnery and Aircraft Practice Off Coast

Plans for aircraft bombing of actual destroyers and for use of a third decommissioned destroyer for battleship target practice were announced yesterday by the Navy Department. These spectacular bombing exercises, to be held off the Southern California coast this fall, will be entirely independent of previously announced plans for sinking the battleship Utah by high-altitude aircraft bombing.

Battle Fleet planes will hurl thirty and 116-pound demolition bombs at the hulks of the destroyers Marcus and Sloat, now being decommissioned at San Diego as the first part of a program of research to determine comparative effectiveness of these new engines of destruction.

The third destroyer, the Stoddert, is to be equipped with radio-control apparatus similar to that planned for use on the Utah. Steaming over a determined course with no one aboard, the Stoddert will be subjected to aircraft machine-gun attacks, bombing attacks and surface fire from the five-inch broadside batteries of battleships. The machine-gun attacks on the Stoddert are expected to determine the ability of aerial machine gunners to drive personnel from the fire control towers of surface craft, thus preventing operation of the anti-aircraft batteries and paving the way for aerial torpedo and bombing attacks. After each test the Stoddert will be taken back to port and repaired for further use, while the Marcus and Sloat, as towed targets, will be sunk by aerial bombs.

The Navy Department has prepared tentative plans for conversion of five other decommissioned

(Continued on Page 2, Column 1)

The Lancer

by Harry Carr

SANTA MARIA: Old Juan Dana is the greatest "find" I have ever made.

He knew Fremont and saw him marching across the hills to the conquest of California.

He knew Jack Powers, the most bloodthirsty and villainous of all the California bandits.

And he also knew Tiburcio Vasquez and the jovial and humorous freebooter, Solomon Pico, who killed gringos wherever he found them; made a necklace of their ears and draped the necklace around his horse's shoulders.

THE OLD CASA

Old Juan is the son of William Goodman Dana, one of the old-timers in Santa Maria Valley. The first Dana was a cousin of the Dana who wrote "Two Years Before the Mast." He was a sailor and came to California in a sailing ship about 1821. After living in Santa Barbara for a while he finally settled on a great ranch in this valley. He had an incredible number of children and one of the sons was Juan.

Juan now is 92—with a memory clearer than mine, and I have a pretty good one.

He lives in a lovely old house in a grove of great trees. It is half Spanish and half New England—with the winding stairways of old New England houses and the stiff formal fireplaces but the lovely patios of the hacendado days.

WENT TO SEE FREMONT

When he was a little boy of 8 years of age, a company of troops in blue uniforms marched into the valley. It was Fremont's army marching down from San Juan Bautista to the conquest of Santa Barbara and Los Angeles.

Fremont sent over to his father's ranch to buy some steers for meat. A vaquero went at his request to show the soldiers how to butcher them. Boylike, young Juan jumped on a cattle pony and rode along with the vaquero.

YELLOW CURLS

He found Fremont camped at one end of the ranch. Juan says he remembers the worn horses and the wagons. He also remembers that Fremont had a number of Indians with him.

At that time, Juan wore his hair in a long mane and it was yellow. Fremont saw him and shouted to his other officers: "Here is a regular Yankee boy; no Mexican about him." The other officers gathered around as Fremont lifted the blond curls for them to see.

DESPERADOES

In the 'fifties, the Santa Maria Valley was a terrible place.

Desperadoes driven out of San Francisco by the Vigilantes had drifted down here. Scum deserting from the ships; Mexican bandits waging war against the gringos. Sheriffs warned travelers to ride only in the daytime and then to ride as fast as they could.

The most notorious bandits were Solomon Pico and Jack Powers.

EARS FOR SOUVENIRS

Pico, like Joaquin Murrieta, had declared war against the gringos because of outrages to his women folk. He killed all he met and draped their ears on his horse. Solomon Pico Mountain marks the place where he watched for the dust of travelers.

Powers was a handsome young society blade of Santa Barbara. Welcomed at all the functions, no

(Continued on Page 2, Column 2)

AUNT HET

BY ROBERT QUILLEN

"A woman don't get too old for romance in cool weather, but I don't want no man puttin' his arm around me when I'm hot an' sticky."

(Copyright, 1930, Publishers Syndicate)

ENGAGED PAIR FOUND KILLED

Knife Wounds End Lives of Couple at Ensenada

Search Being Conducted in Mountains for Man

"End of Honeymoon" Book in Dead Girl's Hand

(Continued from First Page)

Conlon, who resided alone at 339 North Alta Vista street, Monrovia, accompanied in his new light coupe by Miss Kentle, drove into a Monrovia gasoline service station last Saturday and told the attendant he and the girl were bound for Ensenada.

He was manager of the Monrovia branch of the Mathews Paint Company. His fiancee was an interior decorator employed in the art department of the Mathews Pasadena store. It was through their association with the same company that the couple met more than a year ago.

INTENTION REVEALED

The couple had arranged their vacations for the same time. Miss Kentle told her mother, Mrs. Mary Kentle, that she and Conlon were going to Ensenada with a married couple.

Relatives and friends stated they knew of no enemies the couple may have had. They said Miss Kentle and Conlon were not secretly married.

When Miss Kentle left the Pasadena store last Saturday she wore a plaid sport suit, and had on her hand a cameo ring. Identification of her body was made through these by Fred B. Farquier, manager of the Mathews Pasadena store.

She was prominent in the local younger society set during her studies at University of California at Los Angeles.

SORORITY LEADER

For two years she was president of the university's chapter of the national Phi Mu Sorority. She was one of the leaders at the sorority's first biennial convention of active chapters and alumnae association in Santa Monica in 1928.

On the 6th inst. Miss Kentle was a bridesmaid at a fashionable wedding here. She was widely known in collegiate circles for her artistic abilities and leadership.

Conlon's aunt is of the opinion that her nephew and Miss Kentle may have been married last Saturday at San Juan Capistrano, en route to Ensenada.

NOT WED AT MISSION

She declared that Conlon was best man at young DeWilde's marriage at the San Juan Capistrano Mission a year ago and had expressed a desire to be married to Miss Kentle there.

Father Dolan at the mission declared last night the couple had not been married there Saturday.

Conlon's parents were Mr. and Mrs. Thomas Conlon of Worcester, Mass. They are dead and Miss Moran was his guardian.

He played guard on the Pasadena High School football team that won the Southern California championship in 1924. He resided with his aunt in Pasadena before being promoted to head of the Monrovia store.

Besides her mother, Miss Kentle leaves her brother, William Kentle; four sisters, Mrs. R. W. Hornbeck, 759 North Occidental Boulevard; Mrs. C. A. Parker, 759 North Occidental Boulevard; Mrs. Owen O'Neil, 2462 Cochran avenue; Mrs. George Reed of Detroit.

FLEET TO HAVE REAL TARGETS

(Continued from First Page)

destroyers as "perennial" radio-controlled target ships similar to the Stoddert. The tests will mark the first time in ten years that the fleet has so used a self-propelled vessel for target practice. Radio-controlled target ships provide more realistic conditions in gunnery training than target rafts, which do not exceed a speed of eight knots, it was pointed out.

Radio Show Will Have Display on Building of Set

Every process in the construction of the radio set will be on display Monday, when the National Radio Show Beautiful opens its six-day run in Ambassador Auditorium, according to an announcement yesterday.

Another heralded novelty for the show is the making of talking motion pictures.

Radio artists from fourteen different stations will provide entertainment, and almost every new fall and winter radio model will be displayed. A radio museum is to be established, with curios dating back to 1921. Arrangements have been made for accommodating 175,000 persons, while the show holds forth.

Palestine Riots to be Recalled

Marking the first anniversary of the Palestine riots in which 125 Jewish men, women and children lost their lives, a memorial meeting will be conducted at Sinai Temple, Fourth and New Hampshire streets, this evening, under the chairmanship of Aaron Riche.

Speakers will include Rabbi Raphael Gold of Dallas, and formerly of Boston, who, as a visitor in the Holy Land, was an eye-witness to the events which shocked the civilized world; Dr. L. G. Reynolds, Jewish scholar and orator, and Abraham Babitz, known in Zionist labor circles. Cantor Abraham Silverman will chant the traditional memorial hymn, El Mole Rachimim.

TELEPHONE AID ENDED

The Finance Committee has recommended to the City Council that the practice be discontinued of paying telephone charges in the homes of employees of the fire alarm division. The committee decided the policy is discriminatory, inasmuch as many other city employees are required to subscribe to telephones, paying the costs themselves.

Romance Vacation Ends in Tragedy

Victims of Beach Murder
Lois Marion Kentle and Francis Conlon.

BUDAPEST HOP BEGINS IN BURBANK

Hungarian Flyers to End First Lap of Long Trip at Las Vegas or Salt Lake City

With enough gasoline aboard their Lockheed Sirius monoplane to keep them in the air eleven hours Capts. Magyar and Endrez, Hungarian pilots, took off from United Airport, Burbank, at 5:23 a.m. yesterday for Chicago on the first leg of their projected flight to Budapest, Hungary.

Their ship, capable of carrying 800 gallons of fuel, but loaded with only 575, would be able to fly to within 500 miles of Chicago without landing. They expect to stop at Las Vegas, Nev., or Salt Lake City.

From Chicago the Hungarians plan to fly to New York and then to Harbor Grace, N. F., for the 4750-mile hop to Budapest.

THE LANCER

(Continued from First Page)

one dreamed he was the bloody bandit.

THE ATTACK

On one occasion, Juan Dana's brother sold a herd of cattle at San Luis and came home with $17,000 in cash. Powers waited for him in the willows of Arroyo Grande. By chance Dana took another road. Furious at missing him, Powers and a gang of fifteen desperadoes attacked the old Dana house. By a curious circumstance they were scared away.

THE VIGILANTES

Juan Dana afterward joined the Vigilantes and marched with them to Santa Barbara in red shirts and white straw hats.

Powers, terrified, lit out with the loot and one companion. They fled to Lower California, where they got into a dispute over the loot and killed each other. As their bodies lay in the streets of a sleepy little Mexican town, pigs came nosing up and devoured them both.

"GOOD-BY GIRLS!"

The Vigilantes caught all the other members of the gang. Juan Dana was appointed guard to watch the jail where they were locked. One by one they were tried and hanged. Having lived lives of continual danger, they went to death with indifference.

One, on the gallows, was asked by the priest if he had anything to say. "Yes," he said, "tell all the pretty girls I am sorry I have to leave them. Adios, chicas."

HALL WINS FASHION SHOW POSTER PRIZE

Competing with ten of the foremost poster artists of the city, George Hall was awarded first prize for his design for "The Modes of Autumn, 1930," a united showing of the new apparel for fall, September 11, 12 and 13, sponsored by the merchants of the downtown district. Mr. Hall's poster was selected for the same event last autumn. The design is executed in the colors which feature the incoming vogue, and is distinguished by a modern handling and a delicacy of line.

VETERANS ENCAMPED AT PACIFIC PALISADES

The forty-third annual encampment of the Southern California Veterans' Association opened yesterday on the assembly grounds of the Pacific Palisades. Seventy-five families registered. The camp this year is known as O. V. Knowlton camp, with W. G. Collins of Glendale as commander. Those registering yesterday were greeted by Dr. Oren B. Waite, executive vice-president and educational director of the Pacific Palisades Association.

CONTRACT AWARDED

The contract for the sewering and paving of Barbara Court from Cahuenga Boulevard and a point 820 feet southwest has been awarded by the Board of Public Works for $4050.45.

BROKEN-NOSE STORY DENIED

(Continued from First Page)

She declared that she will be glad to get a few weeks of real rest and will leave this morning for an apartment or hotel at a beach town, where she will complete her recovery.

At the same time reports came from the seaside cottage, where Mrs. McPherson is recuperating from an asserted facial operation, that she became excited over a tentative reconciliation with her mother and had suffered a slight relapse.

The change in the evangelist's condition, which had been improving steadily since she was discovered by The Times in the secluded retreat over a week ago, necessitated postponement of plans to remove her to a mountain residence. Mrs. McPherson, according to her physician, Dr. Edward H. Williams, will remain in the Las Tunas beach cottage for at least two more days. The nerve specialist declined to attribute Mrs. McPherson's relapse to the reconciliation.

MOUNTAIN RETREAT

A suitable house has been located in the mountains, according to Miss Emma Shaffer, secretary of Mrs. McPherson, where the recuperating patient may spend the remainder of her rest period. She also announced that for the present the location of the mountain retreat would not be made public. It was indicated, however, that when a definite date for the removal of Mrs. McPherson is set that all secrecy surrounding the new home would be removed.

The two affidavits, regarding the Kennedy-McPherson dispute, released by S. L. Caldwell, secretary of the Angelus Temple board and F. O. Winters, business manager for Mrs. McPherson, were made by Harriet A. Jordan, chairman of the Bible School, and C. W. Walkem, musical assistant.

It was asserted in the Jordan affidavit, which concerned facial conditions of Mrs. Kennedy during the latter part of July, that an operation for face rejuvenation and nasal trouble was performed prior to July 22. Touching upon the allegation of Mrs. Kennedy that her nose was broken in a fight with her daughter on July 30, the affidavit sets out that the condition of Mrs. Kennedy was noted in comparison to that of the 22nd and no change in appearance was to be observed.

The closing sentence of the Jordan affidavit states: "Affiant verily believes that it was by reason of said face rejuvenation and for no other reason that said Minnie Kennedy did go to the Brentwood Sanatorium."

In his affidavit, Walkem sets out that he has long been acquainted with both Mrs. McPherson and her mother and that he was present with them on several occasions during the month of July, last, when they were working together on a new musical cantata for the temple.

Walkem asserts that he saw Mrs. Kennedy, with a badly swollen face and discolored nose, which gave the appearance of having been operated upon, lying in a bed at a seaside hotel.

"I saw Mother Kennedy," the Walkem affidavit says, "daily during the next few days, but it was not until the fourth day after I had first seen her lying in bed that she said to me:

"'Brother Walkem, when I was a child I fell and broke my nose and this has always affected my nasal passage. My speech has been affected also, so I thought I might as well go to a hospital and remedy the condition.'"

Walkem then asserts that Mrs. Kennedy informed him that she did not desire anyone to know that she had undergone the operation and that it was her wish that the entire matter be kept a secret.

In describing the conditions that existed between Mrs. McPherson and Mrs. Kennedy during this period, and which he asserts was two weeks prior to the fight as described by the mother, Walkem says:

"During all the time that Mother Kennedy was convalescing at the hotel Sister McPherson was most solicitous of her welfare and was in every way kind and considerate."

LOVE-THEFT ACTION FOR $50,000 FILED

A suit asking $50,000 damages for asserted alienation of affections was filed yesterday by Mrs. Mildred Floyd against Minnie Winkleman. Mrs. Floyd accuses the defendant of stealing the love and affection of her husband, John J. Floyd. She also filed, through Attorney Ernest G. Woodward, a suit against Floyd asking a divorce on the grounds of extreme cruelty and habitual intemperance.

FUNERAL TODAY FOR DR. BUXTON

Rites will be Conducted at Cresse's Chapel

Interment will Take Place in Forest Lawn

Former College President Had Notable Career

Funeral rites for Dr. William Albert Buxton, retired pastor and theologian, a former college president and the author of several books, will be conducted at 3:30 p.m. today at Cresse's funeral chapel, 5850 Pasadena avenue. Interment will be in the Masonic section of Forest Lawn Memorial Park.

Dr. Buxton died unexpectedly Monday at his home, 908 Dexter street, following a heart attack. He was 69 years of age.

Born in Londonderry, Vt., Dr. Buxton received his A. B. and A. M. degrees from Brown University. Later he took special work at Harvard and at Heidelberg, Germany, completing the courses in both law and medicine. He held honorary degrees from Bethany College, Milligan College and Southern Christian College.

After serving as pastor of several Christian churches throughout the Middle West and Rocky Mountain States, he was president of the Northwest Christian College from 1895 to 1897, president and chancellor of Texas Christian University from 1899 to 1901, president of Dexter Christian College from 1902 to 1904 and dean of the Christian University at Canton, Mo., from 1904 to 1908.

He was a former president of the Nebraska and Virginia State Ministerial Associations, was the Democratic candidate for State Superintendent of Education in South Dakota in 1890 and was a municipal judge in Centralia, Wash., from 1918 to 1921. He came to Los Angeles three years ago from Hagerstown, Ind.

Who's Who in America credits him with the authorship of several books and with many contributions to church and law periodicals. He wrote books on psychology and theology and a volume of poetry.

Dr. Buxton's first wife died in 1908. He leaves his widow, Mrs. Theresa Strong Buxton of Salt Lake City, a son, Carey M. Buxton of Los Angeles, and two daughters, Mrs. Lucille Buxton Marsh and Miss Theresa Louise Buxton, both of Selinsgrove, Pa.

PARADOX MARKS PAIR OF FALLS

Man Unhurt in Long Drop While Girl Gets Badly Injured off Porch

Strange are the whims of fate sometimes. Lawrence Ervin, 29 years of age, fell out of a second-story window yesterday and received only a bruised chin while, at about the same time, little 4-year-old Betty Jane Marker fell two and one-half feet and suffered concussion of the brain.

Ervin's accident occured at 240 South Figueroa street. He lost his balance leaning out of the window of his room. The child fell from the front porch of her home at 2638 Queen street.

JERITZA ON WAY HERE FOR OPERA

Metropolitan Star will Arrive in State Soon and Participate in Season

Maria Jeritza, Metropolitan Opera Company soprano, is on her way back from Europe, where she has been singing in opera this summer, and will arrive shortly in California, Merle Armitage, manager of the Los Angeles Grand Opera Association, announced yesterday.

Jeritza will sing in San Francisco before coming here to sing in the opera season in Shrine Auditorium September 29 to October 13.

Jeritza will be heard in "Tannhauser," "Cavalleria Rusticana," "Salome" and "Girl of the Golden West."

The latter opera is to have a unique stage setting. A western ranch house of logs will be built on the stage, in a grove of giant redwoods. Jeritza will ride her horse on to the stage for one of the scenes.

FRED E. LAMBERTON RITES TO BE TODAY

Memorial rites for Fred E. Lambertson, retired Los Angeles real estate man and a resident here for the past twenty-four years, will be conducted today at 2:30 p.m. at the Paul D. Robinson chapel, 1001 West Washington street. Burial will be in Inglewood Park Cemetery. Mr. Lamberton died Sunday at his residence, 6211 West Sixth street, at 64 years of age. He was born in Garden City, Minn. He leaves his widow, Mrs. Rose-Mary B. Lamberton, and three daughters, Mrs. Lydia Sherrard, Mrs. Margaret Merrill and Miss Frances Lamberton, all of Los Angeles.

GRAND OPERA STAR WILL BE FEATURED

Maria Jeritza

FATHER SALAZ DIES

Son Made [illegible] and Later [illegible] Lower California

Victor Salaz[illegible] Salazar, former [illegible] California, died [illegible] Hospital here [illegible] was learned [illegible] Salazar came [illegible] from Mexico [illegible] was believed [illegible] ting when he [illegible]

Funeral [illegible] at 9 a.m. [illegible] Church, with [illegible] place in Calvary [illegible] interim the body [illegible] parlors of [illegible]

In addition to [illegible] deceased leaves [illegible] two daughters. [illegible] José, Jorge and [illegible] dents of San [illegible] Dominguez, [illegible] makes her home [illegible]

Luis Salazar [illegible] Lower California [illegible] resentative of the [illegible] government [illegible] revolt. In [illegible] nor of Lower California.

COUNCIL [illegible]

The City Council [illegible] tests against the [illegible] Orchid avenue [illegible] avenue and [illegible] against the improvement [illegible] reur avenue [illegible] streets and [illegible] ment of [illegible] Figueroa street [illegible] west.

"ONE O'CLOCK SATURDAYS"

BULLOCK'S
BROADWAY, HILL AND SEVENTH

SCHOOL AGAI

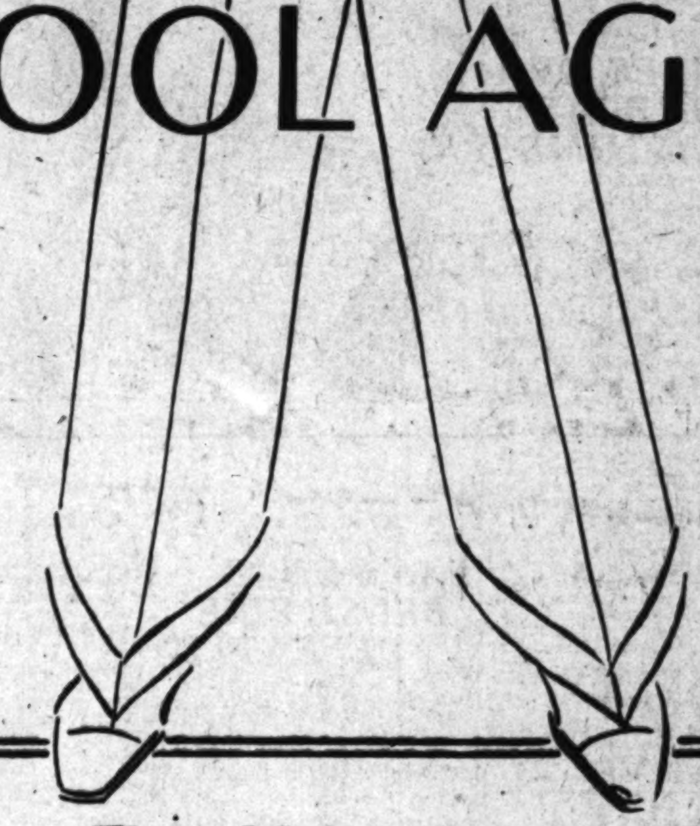

Bullock's "Twenty-Too's"

These are the "Oxford Bags" of 1930! Collegiate trousers measuring full 22 inches around the cuff . . . 2 to 3 inches wider than trousers have been for years. Suits, separate trousers, "cords" . . . all of them are "Twenty-two's" this year. And now is the time to buy while August Clearance prices prevail at Bullock's!

Fall School Suits at $18.50

Suits with the new "Twenty-Too" trousers purchased to sell for this low price in Bullock's August Clearance! Copper brown and gray tweeds and cassimeres with traced waistline coats fitted with two darts at the side and pleated trousers. Sizes 12 to 20.

Wool "Scrimmage" Trousers $4.95

Trousers of sturdy tweeds and cassimeres that will stand many a Freshman-Sophmore battle! The new "Twenty-too's" with twin pleats, high waistlines, and 22-inch cuffs. And at $4.95, August Clearance values at Bullock's. Copper brown—Gray—Tan. Sizes 6 to 20.

"Twenty-Too" Corduroys $2.95

School Again means "cords" to any boy from 6 to 18. And this year it means "Twenty-Too" "cords" . . . like the ones of sturdy Crompton corduroy Bullock's is offering during August Clearance at $2.95. Sizes 6 to 18.

Zephyr Wool Sweaters $4.85

These are good sweaters for football season scrimmage!

Firm-woven pull-overs of that fine, soft zephyr wool made by the exacting French system. Fall browns with bands of yellow-gold. Light blues with darker blue bands. And patterns. Sizes 28 to 38. Secured to sell for $4.85 this Fall at Bullock's.

Long Trouser Sox, 35c 3 for $1

Another opportunity to "buy them in threes" in Bullock's August Clearance and save! Sturdy lisle sox, plain and fancy. Sizes 8 to 10½.

Glove Leather Jackets $12.50

Another August Clearance value at Bullock's that means [illegible] school clothes!

Fine suede and [illegible] leather jackets, [illegible] with jacquard [illegible] and cuffs and [illegible] two flap [illegible] faced front [illegible] coat can be left [illegible] way down, [illegible] fashion. Wood [illegible] color. Sizes 6 to 18.

Broadcloth Shorts 75c, Shirts 50c

Clearance values in [illegible] of fine knit lisle and [illegible] of striped or plain [illegible] cloth.

Store for Boys . . . BULLOCK'S . . . Fifth Floor, Broadway Building

RA STAR
FEATURED

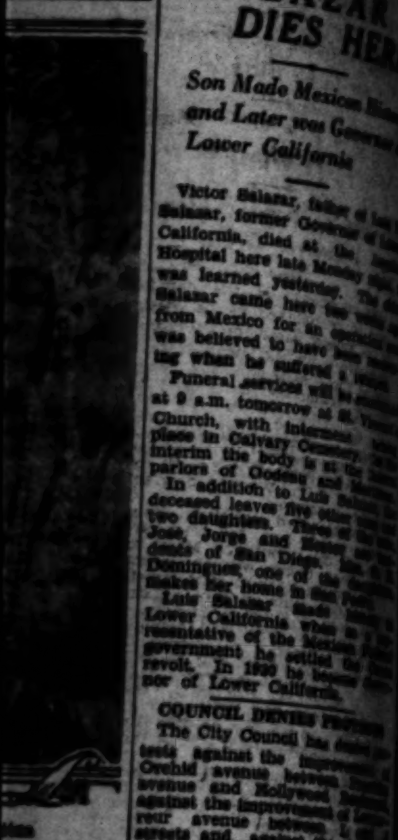

tion

ness Lamber-
n.

FATHER OF
SALAZAR
DIES HERE

Son Made Mexican History
and Later was Governor of
Lower California

Victor Salazar, father of
Salazar, former Governor of
California, died at the
Hospital here late Monday
was learned yesterday. The
Salazar came here two weeks
from Mexico for an operation
was believed to have been
ing when he suffered a

Funeral services will be
at 9 a.m. tomorrow at St.
Church, with interment
place in Calvary Cemetery.
interim the body is at the
parlors of Godeau and

In addition to Luis Sal
deceased leaves five other
two daughters. Three of the
José, Jorge and Hector
dents of San Diego.
Dominguez, one of the daughters
makes her home in San

Luis Salazar made
Lower California when
representative of the Mexican
government he settled the
revolt. In 1920 he became
nor of Lower California.

COUNCIL DENIES PRO

The City Council has denied pro-
tests against the improvement of
Orchid avenue between
avenue and Hollywood
against the improvement of
reur avenue between
streets and against the improve-
ment of Eighty-ninth street
Figueroa street and a point
west.

ESTA PARADE
OUTE MAPPED

Added to Program
for City's Birthday

of March Over Main,
Spring and Olive Streets

School Pupils
Volunteer Talent

of the definite
to be followed by La Fiesta
parade on the down-
on the night of Sep-
was made yesterday by the
committee in charge of
for the celebration of this
one hundred and forty-ninth
anniversary. New talent has
volunteered for the entertain-
at the Plaza on the night of
Phil Whiting, program
announces.

at Ord and North Main
at 7:30 p.m., the fiesta pa-
will move south on Main to
street, thence west to Spring
turning south to Fifth street,
to Olive, south on Olive to Sixth
east on Sixth to Broadway,
to First street and turning
will double back on the original
of march, disbanding at Ord
The permit governing this
of march was granted by the
department at the request of
Christine Sterling, heading the
committee in charge of the

Jane School of Holly-
will present special Spanish
by a group of pupils
Jan Fernandez.

LORISTS
EET HERE
TOMORROW

Hundred Members of
Association to Arrive on
Special Trains

than 300 members of the
Telegraph Delivery Asso-
will arrive in Los Angeles
on three special trains
the East to attend the asso-
annual convention at the
Hotel. Sessions will be
daily until and includ-
Monday. On September 2 the
will go to San Francisco
conduct a convention at
Francis Hotel.

Darling, president of
comprising all Western
will be general chairman
convention at the Hayward,
hotel will be headquarters
the majority of the visitors.

of the convention will
to Catalina, Yosemite, mo-
studios and other
of interest. Saturday, begin-
at noon, a barbecue will be
the guests at Harry Fryman's
in Laurel Canyon. A polo
will be played and the flor-
in cowboy costumes, will at-
to ride burros never ridden
The Marimba Band from
City will furnish music.

business of the visiting flor-
is to wire flowers to all parts
the world and the convention
will be featured by dis-
of methods to better the
and to expand the profes-
of floral telegraphy.

ebbard Funeral
Rites Conducted
in San Diego

with a heart attack while
his daughter at Coronado,
S. Hebbard of 2112 High
Drive, Hollywood, died Sun-
Funeral services were con-
at San Diego yesterday.
Hebbard came to California
and settled in San Diego.
a number of years he was a
of the firm of Hebbard &
architects. In 1917 he left the
city and entered the army
service and at the close
the war came to Los Angeles.
was active as an architect here
until the time of his death.
leaves his widow, Mrs. Jessie
Hebbard of Los Angeles; a
Mrs. R. J. Carstarphen of
S. C., and a son, Ster-
Hebbard of Beverly Hills. Mrs.
whose husband is a
commander in the Navy,
spending the summer at Coro-

onfession to
be Introduced
in Reyna Case

he is asserted to have
to police shortly after his ar-
charged with the murder of
Brindley, Los Angeles police
will be introduced today as
against Juan Reyna when
trial is resumed in Superior
McComb's court.
is accused of shooting Offi-
Brindley to death with his own
and seriously wounding E. L.
another officer, when they
him for a traffic violation
were taking him to Central Sta-
for questioning.
The prosecution may close its case
today, according to Dep. Dist.-
C. V. Rude is defense

usband Called
Perfume Thief

that her husband stole
and a radio set from an-
girl to give to her, Mrs. Jean
yesterday filed a suit for
from Leslie Allen Williams.
Williams asserts her husband
been bound over to the Superior
on burglary charges.
Williams says her husband
the apartment of Ona Mc-
at Santa Monica on July 2,
and stole a radio, dressing
cigarette case and lighter and
bottles of perfume.
The couple were married at Yuma
June 4, last and separated in

K'S
EVENTH

AIN

"

Glove Leather Jackets $12.50

Another August Clearance value at Bullock's that means savings in school clothes!

Fine suede and glove leather jackets, the kind with jacquard knit collars and cuffs and waistbands, two flap pockets, and faced front so that the coat can be left open half way down, collegiate fashion. Wood brown color. Sizes 6 to 18.

Broadcloth Shorts 75c, Shirts 50c

Clearance values in shirts of fine knit lisle and shorts of striped or plain broadcloth.

oadway Building

BROADWAY HILL AND SEVENTH "ONE O'CLOCK SATURDAYS"

BULLOCK'S
AUGUST CLEARANCE

THE ONE SALE OF THE YEAR

Only A Few More Days Left To Enjoy Clearance Prices!

Now! Broadcloth In New Fall Prints! Fresh, Clear Patterns!

29c

And now, serviceable, beautifully finished Cotton Broadcloth in dainty new prints! Tiny, bubbled flowers caught in a whirl of miniature leaves! Modernistic designs quaintly colored! All-over patterns in triple tones! Spaced designs, in contrasting colors! Smart plain stripes.

Just visualize the many attractive, useful things you can make from these prints! Crisp school frocks! Bright smocks. Dainty house aprons! Shorts, blouses, pajamas! And Bullock's modest pricing permits you to do so at minimum expense! Every design washable, 36-inches wide, 29c yard.

Cottons . . . BULLOCK'S . . . Second Floor, Broadway Building

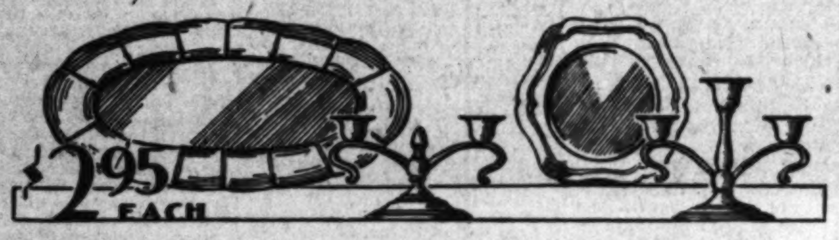

Pewter from Paris Adds Its Value to Final Clearance!

Ordered for the earlier days of Clearance, this Pewter arrives in time to add lustre to the last days by its amazingly low price! All who see it plan to buy it for gifts or bridge prizes.

Pieces are medium in size. Each with the soft lustre associated with pewter of a fine character. Each with the feeling of hand craftsmanship seldom seen in pewter so reasonably priced.

Celery Trays, Oval Trays, Card Trays, 2 and 3 light Candlesticks. Any of these charming pieces . . $2.95!

Pewter . . . BULLOCK'S . . . Street Floor, Hill, or Linen Room . . . Second Floor, Hill

*Tu-tu-Six Fall Coats $13.50

Travel Books

Adventurous and Amusing

$1

It is not given to many to get beyond the Cook's Tour method of traveling. But anyone with a dollar in his pocket can travel the adventurous route by book . . . can see the colorful crooked streets of Marseilles and follow the romantic Mandarin Road in the sophisticated writing of Roland Dorgeles, "*On the Mandarin Road*" . . . penetrate into the dangerous country at the very time when the Riffi and Spain are at war, "*An American Among the Riffi,*" Vincent Shean . . . view with French humor the Chinese in motor cars going to say prayers at the graves of their ancestors, "*The Venture Book,*" Elinor Mordant . . . go Richard-Halliburton-adventuring in "*After You, Magellan,*" James F. Leys . . . talk with Mussolini and King Nicholas of political friction along the Mediterranean, "*Embattled Borders,*" Alexander Powell.

These and hundreds of other travel books in their original bindings as published by such companies as "Century," "Scribner," "Doubleday-Doran," on sale in Bullock's Book Store for $1.

Books . . . BULLOCK'S . . . Street Floor, Hill

These are copies of the new young coats of Paris for kindergarten days! Soft angora-finish woolens and rough blue and green tweeds with mushroom fur collars, and big tailor-stitched raglan sleeves and yokes to broaden young shoulders. Sizes 2 to 6. August Clearance values at $13.50!

*Tu-tu-Six is a trade name registered by Bullock's.

Tu-tu-Six . . BULLOCKS . .
Fifth Floor, Hill

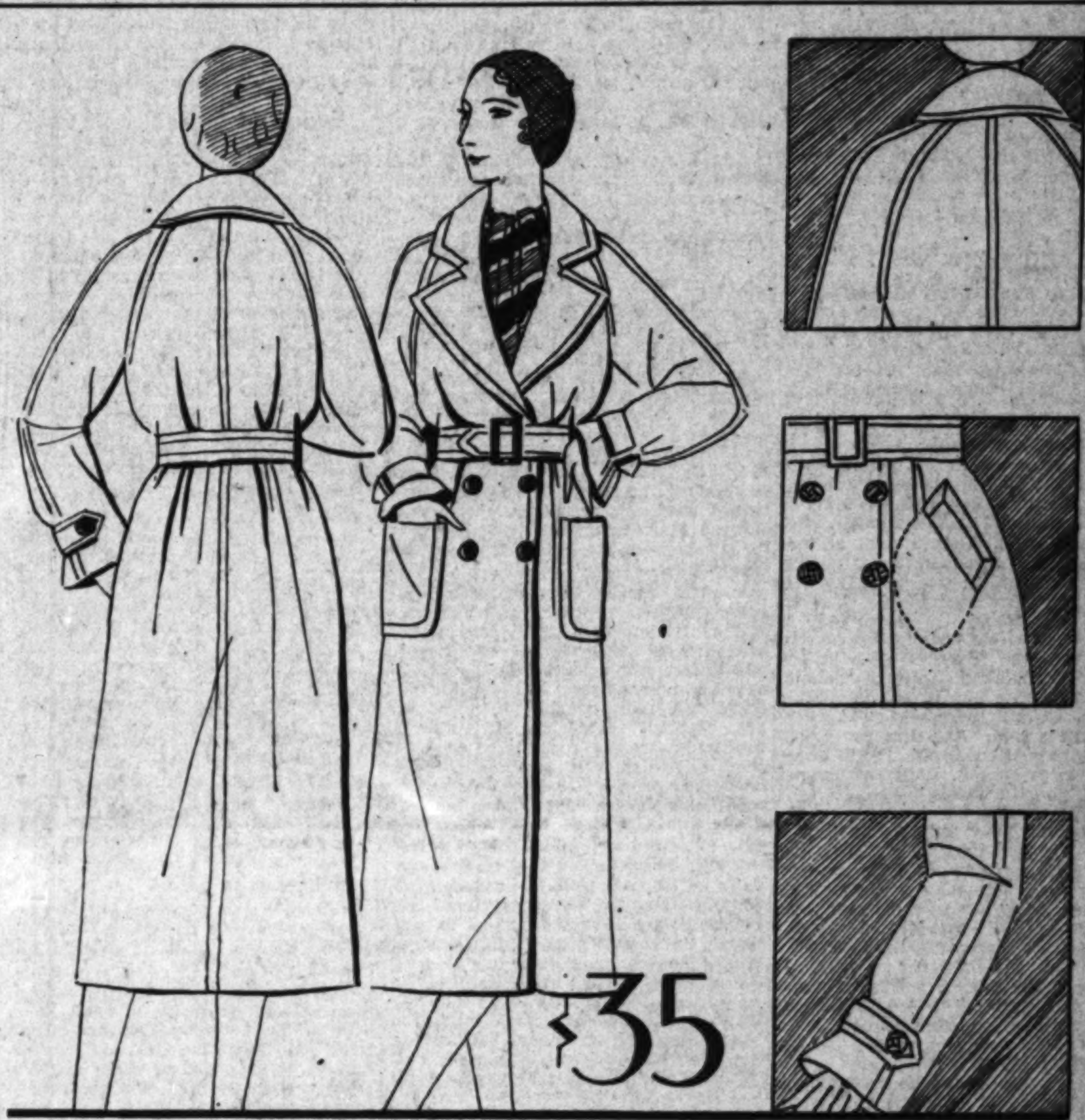

100% Camel's Hair Coats!

$35

Re-ordered for Final Days of Clearance! Polo-type Coats—Two Styles With Slot Or Big Patch Pockets And Leather Buttons

Belted and buckled like an officer's greatcoat. The label tells the story: "100% Pure Camel's Hair." With the new roomy raglan sleeves (wear your coat over a suit, if you like!) strapped cuffs—double-breasted silhouette—beautifully lined in crepe.

Bullock's did not need daily wires from New York to know the growing popularity of the Camel's Hair Coat! The manner in which the first group of these fine coats vanished away was proof enough! Here is a re-order—at the same outstanding $35 pricing. Sizes 14-20; 36-40.

Remember! These Camel Hair Coats Were Tailored To Bullock's Own Order! Extra Long In The Skirt—Extra Deep Pockets!

Lower Price Coats . . . . BULLOCK'S . . . . Third Floor, Hill

THE TIMES-MIRROR COMPANY
OFFICERS
HARRY CHANDLER, Pres. and Gen. Mgr.
MARIAN OTIS CHANDLER, Vice-Pres. and Secy.
FRANK X. PFAFFINGER, Treasurer.
DIRECTORS
Harry Chandler, Marian Otis Chandler, Frank X. Pfaffinger, Mabel Otis Booth, Harry Carr.

Los Angeles Times
EVERY MORNING IN THE YEAR
DAILY FOUNDED DEC. 4, 1881—49TH YEAR

RALPH W. TRUEBLOOD, Managing Editor.

Average for every day of July 1930..........178,586
Sunday only average for July, 1930..........237,252
Average every day gain over July, 1929.... 4,412

OFFICES:
New Times Building, First and Broadway.
Branch Office No. 1, 619 South Spring Street.
Washington Office, 1217-1219 National Press Club Building.
Chicago Office, 360 North Michigan Avenue.
New York Office, 285 Madison Avenue.
San Francisco Office, 742 Market Street.
Seattle Office, 3222 White Henry Stuart Bldg.
In addition to the above offices, The Times is on file and may be found by European travelers at the office of the American Express Company, Paris, and 1 Rue Scribe, Paris, France. The names of Californians registering at the last-named address will be published in The Times at intervals.

LOS ANGELES (Loce Ahng hayl ais)

MEMBER OF THE ASSOCIATED PRESS
The Associated Press is exclusively entitled to the use for publication of all news credited to it or not otherwise credited in this paper and also all local news published here within.

The Times seeks at all times to be accurate in every published statement of fact. Readers who discover any important inaccuracy of statement will confer a favor by calling attention of the Editorial Department to the error.

No employee of The Times is permitted to accept any gratuity, in money or its equivalent, from any individual, group or organization having news or business relations with The Times. The public should clearly understand that it is unnecessary to pay anybody anything to get news into The Times and that any Times employee who accepts "gifts" calculated to influence his or her work for this newspaper is thereby rendered subject to immediate discharge.

Bad laws, if they exist, should be repealed as soon as possible; still, while they continue in force, for the sake of example, they should be religiously observed.
—Abraham Lincoln.

Today's Bible Text

Now unto the King eternal, immortal, invisible, the only wise God, be honour and glory for ever and ever. Amen. 1 Tim. i, 17.

A REAL MIDGET

Possibly the smallest of these half-pint golf courses is one in New Jersey which is only eight by twelve feet in size, but has a lot of the lure of the bigger ones. A strong man can spit the length of the course against a head wind.

WITH THE GLIDERS

Robert Kronfeld, a famous Austrian pilot, covered ninety-three miles in a glider the other day, which is quite a mark for aircraft having no power. He also made forty miles in a circle on the same day. He must have his gliders pretty well trained.

THE LONG SHOT

The guy with a trick for figures explains that the chances of a bridge fiend in getting all the thirteen cards in any one suit are one in 158,758,619,253. There is warrant to be suspicious when this hand is held. Any time you get it you may as well knock off. It will never happen to you again. It is the longest shot on the card table.

THE BOLIVIAN PUZZLE

Bolivia is striving to get back under a stable government. The present military junta is made up of six dictators—apparently having equal authority. They have called a Presidential election for January 5, next, with the legislative elections on the following day. If all works well the country will have a real government then. But they might call in our marines and make sure.

TAXIS IN JAPAN

Japan is gradually getting on wheels instead of adhering to ancient forms of transportation. In the cities taxicabs are being rapidly substituted for the human-propelled jinriksha. The "rickshaws" are all right for trails and narrow country roads, but the country has grown motor-minded and the taxicab is now the popular method of getting about the cities. The beauty of it is that one may get a long ride for a little money. A dime may be good for the average short haul and one can draw quite a journey for a dollar.

SAVE THE TREASURES

An eastern writer is urging an international flag for museums, art galleries and churches and to serve as does the Red Cross flag in the protection of hospitals in a time of war. All governments are ready now to agree that the bombing or blowing up of a nation's art and literary treasures is absolutely unjustifiable in any war. In the world disturbance there was some purposeful destruction of famous examples of sculpture and art, but it is now deeply regretted. The world should be glad to recognize a banner that would identify such public buildings as far as possible.

LON CHANEY

Not because he was an artist of unsurpassed versatility, not because he produced more novel and unexpected combinations as a character actor than theater audiences at one time supposed possible, not because he was a workman who spared himself no pains to discover ever more startling effects along the lines in which his admirers expected him to excel, is the motion-picture profession and the bigger public behind it today mourning the untimely death of their popular favorite, Lon Chaney.

Lon Chaney was, indeed, all of these. As an original actor, a master of make-up, whose specialties were beyond imitation, he will always occupy a niche all his own in the records of histrionic art. There is no one to take his place.

But it is for the beauty of his private life, his inborn grace and modesty in accepting the successes showered upon him, for his simple manner and quiet way of renouncing all ostentation and display, for the freedom he enjoyed from the slightest breath of scandal or extravagance and the example he set of what a motion-picture actor should look like away from the studios, that Lon Chaney has honored and exalted the profession to which he belonged and endeared himself to the public by which it is supported.

Lon Chaney was a model for his fellow-craftsmen to emulate, not only professionally but in his home and family life.

OUR BIG SHOW WINDOW

Since 1854 the California State Fair has been an annual event of the first importance. This year to its visitors it will present, beginning next Saturday, a veritable nine-days wonder. To afford the world a spectacle of what California has to offer, the big show window will be dressed on a scale never attempted before.

Eighty years ago a vast terrain of haciendas and cattle ranges, a wilderness of undeveloped opportunities, was galvanized into new life when a thirty-first star was added to the azure field of Old Glory. Without territorial tutelage California then became a full-blown State. A view of the fairgrounds at Sacramento in the first week of September, 1930, tells the story of what has taken place in the intervening years. It is a story well worth enjoying, studying and profiting by.

Attendance at the State Fair has steadily increased since its inception. Last year more than 430,000 men and women passed through its gates. This year with its added attractions and greater wealth of exhibits it will undoubtedly receive a still heavier patronage. Old residents as well as newcomers can learn a whole lot of things about the Golden State, which they didn't know before or only knew in part, by visiting Sacramento next week. President Hoover himself declared, "One can learn more of California by spending two days at the State Fair than by weeks of travel through the State."

Indeed, the number of productions in which California now ranks first in the Union must come as a surprise even to the oldest inhabitant. To mention some of them the State Fair staff lists, gold, fisheries, alfalfa, peas, olives, almonds, walnuts, grapes, raisins, peaches, pears, apricots, plums, prunes, figs, cherries, oranges, lemons, cantaloupes, honey, asparagus, tomatoes, lettuce, cabbage, cauliflower, celery and spinach. All these from a terrain which at the time of the American occupation had only three resources to its name—cattle, horses and wine. With good reason have the promoters chosen for the theme of the present State Fair, "Eighty Years of Progress."

Yet in providing for the multitude of displays calling for space in the big show window, the State Fair has not neglected California's oldest industry. Although they no longer occupy the leading place in our State resources, cattle and horses will be amply recognized. On the opening day of the fair a new live-stock building will be dedicated wherein will be shown blue-ribbon winners of national and international fame. On the spectacular side harness-horse races have been arranged competing for $34,000 in purses.

Another feature, both romantic and historical, to be staged on the closing Sunday, September 7, will be the review of twenty surviving "Forty-Niners," men and women who came across the plains as children in the years of the gold rush, in whose honor a special program has been prepared. While the State Fair is fundamentally an educational institution, entertainment and amusement in diversified form will supply decorations for the big show window.

Special steps have been taken this year to bring out the best the State has to offer. Large money premiums and valuable trophies will be awarded to counties making the most complete representation of their resources, as well as the counties whose exhibits feature most effectively one outstanding product. As testimony to our educational progress an entire annex will be assigned to the displays of more than 2500 California schools, while a machinery building, an art salon and other departments will all be used to illustrate the theme chosen for this year's fair, "Eighty Years of Progress."

Nor will the story of this progress be confined to what California alone has accomplished. There will be a Western Exhibition Building in which a number of other Western States will collaborate with California in presenting a composite picture illustrating the forward march of the whole of Western America. It should be noted that the full title of the big show at Sacramento is not singular, but plural, "State Fair and Western Exposition."

Window shopping is popular nowadays with members of both sexes and nowhere can it be indulged in on so large a scale or be made so complete a source of both entertainment and instruction as in the fairgrounds at Sacramento from August 30 to September 7.

THE MONO ENGINEERS

The Chamber of Commerce has suggested to the Water and Power Department the appointment of three engineers to pass on and supervise the Mono Basin project. Two of the three the chamber suggests are Louis C. Hill and J. B. Lippincott, veterans of every engineering and consulting board that has ever been appointed hereabouts, especially on water problems. The third is from New York.

There is no objection to Messrs. Hill and Lippincott on the ground of their experience or their standing in the profession, but there is a very valid objection on the ground that they have already passed on the project. Hill, Lippincott and Sonderegger made what was supposed to be an exhaustive investigation of Inyo and Mono water five or six years ago and reported among other things that if the total supply of both basins was obtained and a new aqueduct built, there would be only enough additional water to last the city till 1933. Just before the recent bond election, they indorsed the project. It would seem the city has already had the benefit of their judgment and what they can say now will be only a repetition of what they have said previously.

The majority of this new investigating board should be of men who are new to the problem, not men who will either be forced to admit possible past errors if they report anything different from what they are already on record as saying, or bolster up past reports despite evidence against them. The expenditure of $38,000,000 is an important enough item to require the best independent and unbiased talent possible. The independence and lack of bias of Messrs. Hill and Lippincott are at least open to question.

The LEE SIDE O' L.A.

BY Lee Shippey

IF A prophet is without honor in his own country John Steven McGroarty is no prophet. All Southern California loves and honors him and all through the green Verdugo Hills they claim him as their own. The city park in his home town of Tujunga is named McGroarty Park. The peak behind his home, on which a cross has been erected for Easter sunrise services and the like, is named Mt. McGroarty. And just now all Tujunga is whole-heartedly supporting the midsummer festival of McGroarty plays.

TO THE GREEN VERDUGO HILLS

It was the Tujunga Woman's Club which suggested that all of McGroarty's plays except the Mission Play ought to be presented in Tujunga. So part of McGroarty Park was set aside, and a circus tent was put up right over the trees—there are ten trees, ranging from 200 to 600 years old, in the theater, John says, and growing trees on the stage, too—and the airiest theater we ever saw, with seating capacity about equal to that of the Auditorium, was created. The stage is bigger than the stage in the Mission Playhouse. The dressing-rooms are canvas booths. But there are all facilities for an adequate performance.

The plan was for a four-week festival, during which four plays by McGroarty— "El Dorado," "La Golondrina," "Osceola" and "Babylon—would be presented. But "La Golondrina" proved so popular that it is being played a second week and the season will last at least five weeks.

It is a wonderful testimonial to a man and his work when an average crowd of 1500 will gather in a small town like Tujunga every day and often twice a day for five weeks. Many of them drive long distances and it is the friendliest audience we ever saw. Everyone is there because of affection or admiration for the author. It seems likely that the festival will become an annual event.

If You Can't Lick 'Em, Jine 'Em

Early to bed and early to rise
And you get no sleep because of all-night guys.
BYRON DUDD.

Not Won in the Stretch

Leeside: I see that the Chiropractic Association re-elected Dr. Stretch of Hollywood its president—there being no Dr. Twist, Dr. Wringer or Dr. Mangle in the race.—O'H.

AND THIS IS OLE DOC FOOTE CHIROPODIST

We doubt that the name had anything to do with it. A chiropractor by any other name can wrench as hard.

Youth Must Be Served

Every firm is supposed to value its old patrons. So one gets a start, at first, when he sees the sign on West Seventh street:

FREE PARKING FOR
YOUNG PATRONS

But one understands better when he sees it is beside a Young's market.

Truth Which Failed to Hurt

Even stock expressions have their uses. We were asked for our frank opinion of a young lady's voice. The young lady happens to be one who continually diminishes her vocabulary by using some stock expression instead of trying to express herself. We remembered that just in time.

"Oh, boy," we cried, delightedly, "it's keen!"

And so we were honest yet did not make an enemy.

May Explain Much

The acuteness of the microphones which record sound in motion-picture studios has been revealed in various ways, but William De Mille told a new one the other day. He said that when the "test" one of the more recent beauty-contest winners had just made was "played back" an odd and inexplicable creaking was noticeable. Another test was made, but that inexplicable cracking and creaking was more noticeable than ever. The technical experts were puzzled, as they had been present and knew of no sound which could register that way.

It took several tests to figure the matter out, the aspirant being quite good looking. Then they discovered that the girl being tested, being a beauty-contest winner, was feeling so embarrassed and self-conscious that her knees were creaking.

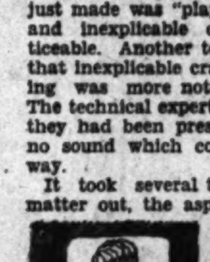

And though the sound was inaudible to the naked ear it recorded via the "mike."

We cannot doubt this story. It was not told us by anyone connected with a publicity department. And we have heard too many funny things come from the loud speakers ourself.

Joshua Little Says

Insurance men say the female of the species is less deadly than the male automobile driver, causing fewer accidents. But just think of the other drivers she scares to death.

You'd be surprised to know how many people who are "caught by the camera" are paying publicity men regular salaries to catch them.

The Declaration of Independence says all men are created equal, and the Bible, via King David, says all men are liars. That shows how much more inspired the Bible is than even the best of other human documents.

LAUGH!

A New York judge has just refused incorporation papers to a small group bent on promoting a national laugh week. At that the idea would not be half bad if extended by about fifty-one weeks. What we need, and need badly, is more laughter.

Face-lifting is popular. But the best way to lift the face is by merriment. Lift your face with a laugh. Lift it with a horse laugh. Lift it with a chuckle. Lift it by a broad, "Ha! ha!" Lift it by a series of yelps and cackles. Lift it by shaking your sides and bellowing. But lift it!

Matters are not half as bad as you think. Nor were they half as good as you thought before the doldrums began to beat. Matters are seldom as bad as they are painted and seldom as good as they are pictured. So laugh!

Laugh at the fellow whose lip is dragging on the sidewalk. He may not know it, but he magnifies the mirth of the world. Laugh at the cynic who lets the corners of his mouth sag into his collar. Lift your face and laugh at Mencken for getting married. It may take a derrick to do it, but laugh! He has been the bachelor's white hope. Laugh at the business man who grunts and never looks up. He is one of the fattest and funniest out of a pen.

Laugh at yourself. Your long face is a freak. Look into the mirror and kindle up. If you have no bright side, polish up the dark one. But laugh. Others are laughing at you, so why not get some fun out of it yourself.

Begin to laugh now. Don't wait for a laugh week to be incorporated; nor wait till it becomes a national affair. Start it now and start it here. If you don't feel like laughing, laugh anyhow. The feeling will grow. If you haven't any laugh on the inside, put one on the outside for the sake of society. Why drag it down in your avalanche of grouchiness. Laugh down in your heart, then on down in your stomach. Laugh till your liver begins to act. That is what is the matter with you—not the times. You are not bankrupt; you are just bilious. Laugh! Ha! Ha! Ha! Ha! Ha! Ha! . . . Ha!

"STAGGER" SIGNAL SYSTEM

Following the successful operation of the new "stagger" or "progressive" system of traffic control in Detroit, it has been adopted by New York and now is being studied by Chicago with a view to its establishment there.

Philip D. Hoyt of the New York Police Commission says that the new system has speeded up traffic in Manhattan about 20 per cent. It is replacing the synchronous plan on the leading thoroughfares.

Here is how the "stagger" system works in New York: Starting from a given intersection, a motor car, running at an average speed of sixteen miles an hour, makes a clean sweep of forty or more blocks without a stop if the driver so desires, the signals opening each crossing to him as he proceeds and closing it to motorists in the side streets.

While sixteen miles an hour seems a low rate of speed, the motorist finds that he makes much better time than when he traveled in spurts of twenty-five miles an hour under the old plan. Simply stated, the new method consists of an arrangement of cars in groups separated by long gaps. The groups advance continuously up and down the street, observing the changing traffic signals as they go. After a group passes a certain point the crossing is opened to the transverse thoroughfare. The system allows one and a half minutes for north and south traffic and half a minute for cross-town flow. Pedestrians like the plan, as the waits are shorter than formerly.

Whether the "stagger" plan could be utilized to advantage in Los Angeles is a question, but if it really speeds up traffic without increasing danger it is worth trying.

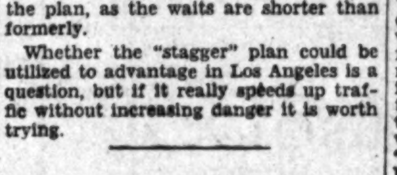

PIE

By James J. Montague

I have traveled in Norway and Sweden,
I have journeyed through Belgium and Spain,
I have eaten the fare that they feed to you there,
But I never shall eat it again.
They have dishes that tempt the nice palate,
They have wines for which epicures sigh,
But I can't get along and feel healthy and strong
Without pie.

The Germans make pie out of bread dough,
And I think that they mix it with lead,
I know that I feel, when I've eaten a meal
On the Rhine, that I'd rather be dead.
Though I like the Italian spaghetti,
It is always in vain that I cry
Though in Naples or Rome for the boon of my home
Which is pie.

At breakfast and luncheon and dinner
Very little I commonly eat,
A half slice of bread weighs within me like lead,
And I'm not very partial to meat.
I sit as a guest at a neighbor's
With a listless and lusterless eye,
Till the waitress comes in with a large shallow tin
Holding pie.

(Copyright, 1930, by The Bell Syndicate, Inc.)

LETTERS TO The Times

[Name and address of writer must accompany all letters for this column. Letters of a personal nature or involving contentious religious questions are not acceptable.]

A Blot on the 'Scutcheon

LOS ANGELES, Aug. 23.—[To the Editor of The Times:] The census reports indicate that our fair State and our beautiful city are growing rapidly in population. This is, of course, a cause for rejoicing. But in the midst of our rejoicing should we not take stock of other things? We hear that there are several times as many murders and other serious crimes in America as in other countries in proportion to the population; and Los Angeles, I understand, is second in the country in actual number of crimes committed.

I realize, of course, that we have greater problems than many other places. Our delightful climate attracts the criminals, particularly in the winter, and the great number of retired capitalists makes this a good field. But can nothing be done?

Cannot we overcome a few hundreds of crooks? Would not sterilization be a fit punishment for a man that has assaulted a woman? Can we not use some of the standing army, who do little besides engage in drill every day, for an auxiliary police force? Are we going to admit that a few hundreds of bandits have all the rest of us at their mercy? Where is the chivalry of the middle ages? No knight would permit women to be treated as hundreds of our girls are.

AN OLD SUBSCRIBER.

Paying For the Piper

EL SERRANO, Aug. 24.—[To the Editor of The Times:] About two weeks ago I received in the mail a pamphlet of 100 pages, published by the State printer in Sacramento, entitled, "Information of Candidates for Nomination in Primary Election." What I want to know is who pays for all of that? It must cost thousands of dollars. Does the taxpayer? If so, I suggest that we taxpayers agitate to return to the old way. Let each candidate publish his own merits and pay for doing so. I want to hear from other overburdened taxpayers.

R. E. T.

Correction

LOS ANGELES, Aug. 25.—[To the Editor of The Times:] I wish to correct Mr. Richard L. Rowe, in regard to statement made August 23 that J. Sterling Morton's death occurred in 1872. I happen to know that Mr. Morton did not die until 1902 and no one was more active in Arbor Day activity than Mr. Morton himself.

ANOTHER NEBRASKAN.

Bolshevik and Menshevik

LOS ANGELES, Aug. 14.—[To the Editor of The Times:] In an editorial in The Times the writer in speaking of the Nationalist President of China, Chiang Kai-shek, states that he "organized the government on the Bolshevist system," evidently because he "studied the Bolshevist organization." If the Nationalist President did so, then he proceeded on the right principle, but he evidently did not do so as the events prove subsequently. The editorial writer uses the term "Bolshevist" as one of opprobrium.

When the word first came to America there may have been some excuse for its wrongful use. That day is past. Every intelligent person knows that "Bolshevik" is the Russian word for majority and that "Menshevik" stands for minority. Is ours a government of the majority or minority? We have erected our far-flung civilization upon the principle of majority rule with the rights of the minority to be respected. To use the term "Bolshevik" in derision is inexcusable. If you do not know what term to use, I hereby inform you. What you purpose to make known is sovietism, the ironclad rule of a small class of tyrants. They do not represent the Bolsheviki (majority,) the vast millions of Russia, but the "Mensheviki" (minority,) who have displaced one form of absolutism by a worse form.

DR. L. H. KEPSEL.

Who's Our "Notary Public"?

LOS ANGELES, Aug. 3.—[To the Editor of The Times:] In the British House of Commons, July 16, Mr. Snowden, in opposing the safeguarding motion of Stanley Baldwin, said, "Mr. Baldwin has skipped slightly over the condition of unemployment in America. It is well known that the number of unemployed in America is twice and probably three times that of the unemployed in this country."

Mr. Snowden said that he had received a letter from the notary public of Los Angeles. In that city the population was about 1,200,000 and a third of the population was out of work and business was practically at a standstill.

Taken from the report of Mr. Snowden's speech July 16, 1930, as reported in the Manchester Daily Guardian of July 17, 1930.

JOSEPH W. PICKENS.

CUCKOO CLOCKS

Clocks went cuckoo in Germany just 200 years ago, according to a report of the two hundredth anniversary of the cuckoo clock made in the Black Forest. Those of us who remember this charming and intricate "trick clock" have for it a great affection. But it is dying out of American homes today, perhaps because the wise and prompt little bird would tell too much about the hour that Susie and Bill and dad and mother and grand-dad get in.

F. H. H.

The most annoying thing about dodging an auto is the dirty look the driver gives you for escaping.

PRIEST OF CALAMITY

BY EUGENE BROWN

Didst ever get an earful of poppycock?

Didst list to the advance agent of piffle?

Aside from having a name that sounds like a disease this Jouett Shouse must be an odd bird. Anyhow, his recent broadcasting strongly suggests a Red ravin'.

Without any explanation or apology he blames Herbert Hoover for last year's Wall-street disasters, for the present unemployment and for the high cost of living—if any. He is inclined to make the Republican administration responsible for everything objectionable — from the hot weather down to infantile paralysis.

The impression which it is sought to encourage is that if we had a Democrat in the White House there would have been no drought and the wheat crop would be coming on fine. He doesn't explain how or why, but he just leaves the thought to sink in the noodles of his listeners.

This Jouett Shouse is the executive spokesman for the Democratic National Committee, of which J. J. Raskob is chairman. Here are a couple of names to juggle with. In New York the Democrats have Smith and Roosevelt—names which suggest political vigor and convey some measure of confidence. But Shouse and Raskob! They sound like the tailings of the telephone book. No wonder that there is a small revolution in the ranks of the Democracy over the quality of their leadership. The mean thing is that while Shouse blames the Republicans for all the ills that flesh is heir to he submits no program of correction. On that detail he is as dumb as the stuffed owl. He can diagnose, but he cannot relieve. All he can promise is that to the pitiful cries of those who are borne down under the burden of their calamities the Democratic party will turn a sympathetic and understanding ear.

We'll say they will!

The Democrats can always understand tragedy. They have been in the thick of all the calamities which have beset the nation—in fact, they have inspired most of them. There has seldom or never been any period of national depression which has not been identified with Democratic authority or activity. Sometimes with the best of intentions a Democratic majority has left a train of disastrous legislation in its wake. The organization simply does not seem to understand the business of the nation.

It can turn a sympathetic ear, but it cannot turn the tide.

As a relief agency it is as a bass drum in the wilderness.

As an example of irresponsible argument it may be mentioned that Shouse brazenly asserts that the tariff revision as largely sponsored by the Republicans has added more than $1,000,000,000 to the annual cost of living in this country. Of course this is speculation in its wildest form. There is no certainty that it has actually added a dollar to the price of existence. If it has the American people sanctioned it by their votes and many Democrats in Congress supported some of the tallest schedules in the bill.

It is an American measure—by and for Americans—and there is no popular demand for the alteration of a single paragraph at this time.

Blaming President Hoover for all the disasters of the stock market is another example of reckless "reasoning." One might imagine that Herbert Hoover stood at the head of Wall street during daylight hours and beckoned for the crowd to come on in. Democrats should know that their man Raskob is much more of an active figure in the stock market than Hoover ever was or will be.

This limping critic says that a prudent chieftain in the White House would have spoken words of caution and remonstrance to the American people when they were buying stocks.

Any business man knows what would happen if the President had issued a proclamation warning citizens against investing in stocks and bonds. He would have been forever discredited and pronounced a national menace.

The trouble is that the Democrats are never practical. Because Hoover neglected to stop Wall street buying Shouse now says there are soup kitchens and bread lines all over the land.

More maundering.

Bet the cigars he hasn't seen a bread line since he took his job.

He grades high as a calamity howler, but as a true observer his noodle is covered with warts.

FIRST EDITIONS

Stocks, bonds and real estate are not the only saleable things which may earn compound interest and increase in value at least seventy-five times in fifty years, according to the findings of a bibliophile. The Gutenberg Bible, which was included in the Vollbehr collection of early and valuable books purchased recently for the Library of Congress, is valued conservatively at $600,000 and it is rumored that as much as a million may have been paid for the copy in the Henry E. Huntington Library. A citation from the Scientific American for April 23, 1881, records the sale of a copy of this same first edition of the famous Bible, said to be the first book printed from moveable type, for the sum of $8000. Here is cheer for collectors of first editions!

F. H. H.

Autoist Fined $3750, Jailed

Charged with culpable homicide by recklessly driving an automobile and causing the death of a woman in Edinburgh, Scotland, Alexander L. Munro, 22, was recently sentenced to fifteen months' imprisonment and fined $3750, or, failing payment, an additional three months' imprisonment. The jury decided Munro was not under the influence of liquor.

...ALAMITY

...ROWN

...an earful of ...dvance agent

...ving a name ...disease this ...t' be an odd ...recent broad- ...ggests a Red

...planation or ...nes Herbert ...year's Wall- ...the present ...for the high ...y. He is in- ...Republican ...ponsible for ...able — from ...n to infan-

...which it is ...e is that if ...in the White ...have been no ...wheat crop ...u fine. He ...or why, but ...thought to ...s of his lis-

...s is the ex- ...f the Dem- ...mmittee, of ...s chairman. ...of names to ...w York the ...Smith and ...hich suggest ...onvey some ...ence. But ...They sound ...f the tele- ...onder that ...tion in the ...cy over the ...ership. The ...hile Shouse ...ans for all ...heir to be ...of correc- ...he is as ...wl. He can ...not relieve. ...is that to ...those who ...r the bur- ...nities the ...ill turn a ...erstanding

...always un- ...They have ...ll the ca- ...beset the ...have in- ...There has ...any period ...n which ...fied with ...or activ- ...he best of ...atic ma- ...of disas- ...its wake. ...nply does ...the busi-

...thetic ear, ...tide. ...it is as a ...erness. ...esponsible ...mentioned ...y asserts ...as large- ...publicans ...1,000,000,- ...of living ...urse this ...iest form. ...at it has ...r to the ...t has the ...tioned it ...y Demo- ...supported ...edules in

...sure—by ...d there is ...r the al- ...graph at

...oover for ...e stock ...ample of ...ne might ...Hoover ...all street ...rs and ...to come ...ld know ...is much ...e in the ...ver ever

...ys that ...e White ...n words ...rance to ...en they

...ws what ...resident ...n warn- ...sting in ...would ...credited ...ational

...Demo- ...l. Be- ...to stop ...se now ...ns and ...and.

...t seen ...ok his

...alamity ...observer ...warts.

...estate ...things ...nd in- ...lue at ...n fifty ...ndings ...enberg ...in the ...y and ...d re- ...Con- ...ely at ...that ...have ...n the ...ry. A ...entific ...l, re- ...f this ...mous ...book ...e, for ...cheer ...s! ...H.

...d

...uicide ...mobile ...oman ...ander ..."sen- ...rison- ...alling ...three ...y de- ...e in-

---

PEN POINTS

Temperament: Swell-head with a big reputation.

You can say another thing for the gangster. He doesn't claim that he meant to put it back.

Gandhi won't co-operate if he can't have his own way. What a movie star he would make.

"At that moment [illegible] turned up and got in," says a new novel. Sounds like getting into a rumble seat.

The man between 20 and 40 years of age wants to run everything. The man older than 40 years of age merely wants to be let alone.

At other stores you shop until you see what you want; at the 10-cent store you just want what you see.

Vanishing Americans: The ones who bumped off Rothstein and Lingle.

How unfortunate that miniature golf should appear just when it became necessary to press pants.

Birds mate for life. You see, a bird isn't disappointed if his mate turns out to be no better than it deserves.

Americanism: Keeping labor busy by selling machines to Russia so she can dump cheap products here and keep labor jobless.

Election: A process by which a great guy is transformed into an awful flop.

If you stop, he's a bandit and you get beat up. If you don't stop, he's an officer and you get shot.

There's money in [illegible]. Chauncey M. Depew's estate was appraised at $17,000,000.

You aren't really old until you wish to comfort a squalling baby instead of choking it.

Caesar's wife had to be above suspicion. "Let me have men about me," he said, "that are fat."

Trained gunmen will be useful in the next war if they can sneak up on the enemy when he isn't armed.

The easy-pay plan teaches us that changing conditions can make an adjective lose all of its sense, too.

Farmers are different. They want somebody to save them in spite of all they can do. Others merely want laws to make them be good in spite of all they can do.

Correct this sentence: "My parents realize I am young," said the flapper, "and don't try to make me act like a grown-up."

RIPPLING RHYMES by Walt Mason

THE DISMAL FACE

The face that's gloomy and dejected, the symbol of despair, in which all trouble is reflected, won't get you anywhere. It is a handicap forever, to any mortal man; and it will spoil your best endeavor, and queer your noblest plan. When I go forth to buy spaghetti, at Johnson's corner store, I find that worries mean and petty have made his spirit sore. His face is clouded up and dismal, his voice is full of sighs, and grief, abnormal and abysmal, is brooding in his eyes. He wants to tell me of his worries, a chronicle of gloom, of business slumps, commercial flurries, that threaten him with doom. The atmosphere is most depressing in Johnson's corner store, and so I leave him there, confessing that I'll go back no more. Thus he affects a lot of patrons who hate to see him cry; and blooming brides and busy matrons go elsewhere when they'd buy. This Johnson is a man of merit, his virtue's wide and deep; but people simply cannot bear it to see him sit and weep. And so they go to Thomas Teeter, whose store is three doors down; his smile is sweet and growing sweeter, he never wears a frown. No doubt he has his daily troubles, like every other wight, but he dismisses them as bubbles and registers delight. I ask him for an ounce of bromo, and he's so blithe and gay I feel like giving him a chromo, or else a bale of hay. He says that trade is growing better with every passing hour; but yesterday he sold a sweater, today a sack of flour. His face is round and pink and jolly, and he is somewhat fat; and if he has some melancholy he keeps it in his hat.

(Copyright, 1930, by The George [illegible] Service.)

With the breaking of ground for building in New Orleans recently for beginning work on the new Marine Hospital, the project for a building costing $2,000,000 was launched; there will be 600 beds in the hospital. W. B. J.

United States has certainly "gone chain," for with 600 chain-store companies in existence, there are more than 70,000 units, grocery stores heading the list. W. B. J.

...EY'S RITES ...TOMORROW

...Character Actor to ...Paid Final Tribute

...Proves Great Shock to ...Legions of Friends

...will be Entombed in ...Lawn Crypt

(...ued from First Page)

...ied with a hemorrhage ...ing. He sank speedily in- ...ness and breathed his last be- ...arrival of his physicians. ...bedside when he died were ...and Creighton Chaney, a ...former marriage. The phy- ...later announced the direct ...of death was carcinoma of ...throat.

...ALL LAUD HIM

...called Lon Chaney "the man ...thousand faces," a phrase ...the wide variety of ...he had assumed on the ...and they were unanimous ...voting him an unas- ...in the hall of the ...immortals.

...with deep regret that we ...of his passing," said "Uncle ...Laemmle, president of Uni- ...under whose banner ...made his first bid for fame ...the sheet. "At Universal ...saw him make a humble ...then reach the heights ...career in the two roles ...He has passed from ...but he is one of screen- ...immortals, and we al- ...cherish the memory of his ..."

...ORS PRAISED

...associates at Metro- ...Mayer studios, where he ...contract at the time of ...the same eulogies by the ...stated in words sprung ...and lasting love of the ...actor.

...will stand as an inspira- ...of who aspire to achieve- ...Louis B. Mayer said. "He ...sympathetic, under- ...a friend of the friend- ...with a humanness sci- ...ned in this modern

...Thalberg called him "a ...whose passing leaves a ...can fill;" and his words ...ed in the expressions of ...at the studio, from the ...to the mightiest.

...ING EVERYWHERE

...of sorrow enveloped the ...motion pictures yesterday; ..."ss" was in mourning for ...Lon Chaney died in the ...of his life and at the ...of his extraordinary career. ...a few months more than 47 ...age. Born on April Fool's ...1883, he started out ...a mime; and by an odd ...he achieved one of the ...successes of his career as a ...comedy, the heart-broken ...man in "Laugh, Clown,

...In Colorado Springs, his ...yesterday were quoted ...as having attributed Lon ...supreme artistry as a ...to the fact that his ...were deaf mutes. They re- ...that as a boy he found it ...to combine facial ex- ...with sign language in or- ...convey impressions to his ...mother. This, they con- ...undoubtedly laid the foun- ...for the remarkable perform- ...was to follow in later

...ED VENTURES

...Chaney's first venture in the ...was as a property boy in ...Springs theater. When ...he made his first pub- ...as an actor, he and ...playing an engagement ...team. A year later ...in a full-length ...for benefit of the ...union. Between per- ...he helped install seats in ...picture theater, where ...later hailed him for his ...portrayal of the grotesque ...Quasimodo in "The Hunch- ...Notre Dame."

...ambition, Mr. Chaney ...brother, George, took their ...on the road, but its ...was short-lived, and Lon ...landed broke in Chicago. ...fling at musical comedy ...success, then came ...with the Hartmann ...Company in San Francisco ...with Kolb and Dill. In ...City he married Hazel ...a member of the theatri- ..., and she was his wife ...-two years.

...AS "EXTRA"

...back in 1912 that Mr. ...came to Hollywood and ...motion-picture career. He ...as an extra in westerns produced at Universal City, and not long afterward was assigned to direct J. Warren Kerrigan. He guided the latter star through seven productions, then returned to acting, achieving screen credit for the first time in "Hell Morgan's Girl," an outstanding picture of its era, in which Dorothy Phillips was the star.

In 1919 Mr. Chaney was chosen by the late George Loane Tucker to play "The Frog" in "The Miracle Man," and the performance he gave catapulted him overnight from obscurity to world-wide fame. He was regarded as occupying a unique position for his proven ability to distort his body in simulation of a hopeless cripple and to make up his face to resemble the most unearthly creatures imaginable as prescribed by the scenario writers. In short, he became an institution.

OTHER SUCCESSES

After "The Miracle Man" came "Outside the Law," "The Trap," "The Hunchback of Notre Dame," "The Shock" and "The Phantom of the Opera," in succession for Universal; and then "Treasure Island," "The Penalty," "Flesh and Blood," "Oliver Twist," "He Who Gets Slapped," "Tower of Lies," "The Monster," "The Unholy Three," "The Blackbird," "The Road to Mandalay," "Tell it to the Marines," "Mr. Wu," "The Unknown," "Mockery," "Laugh, Clown, Laugh," "While the City Sleeps," "West of Zanzibar," "Thunder" and "Where East is East."

With the advent of talking pictures, Mr. Chaney became one of the few "holdouts," maintaining a tenacious loyalty to the silent screen for many months and declining to speak into the microphone. He finally was persuaded to give his voice to the screen, however, and his debut in the audible form of films was made recently in one of his greatest silent successes, "The Unholy Three." Completing his performance he went to New York for treatment of the throat affliction which was to cause his death; and there contracted lobar pneumonia, which sapped his strength and rendered him a victim of anemia. It was to combat this malady that he entered St. Vincent's Hospital last week.

HE LIVED SIMPLY

Mr. Chaney's private life was one of considerable mystery. He shunned personal exhibitions, premiere showings, and interviews, telling intimates they were anathema to him, and although he reputedly possessed a fortune he lived simply, foregoing pomp and servants. He was a prodigious reader and loved especially to pore over tomes on mathematical subjects. The chapter on screen make-up in the Encyclopedia Britannica was a contribution from his pen.

On the set he was gruff and acquired the name among those who did not know him well of being "hard-boiled;" yet once he scaled a precipitous roof to replace a baby bird in its nest. He is known to have contributed generously to numerous charities, though he never made publicity capital of his donations; and not one among his intimates but knew that his sympathies always were with the underdog in a struggle.

Besides his widow, brother and son, Mr. Chaney leaves an infant grandson. The son, Creighton, is in the water-heater business and lives at 735 North Laurel avenue.

OKLAHOMA CITY REMEMBERS ACTOR, TOO

OKLAHOMA CITY, Aug. 26. (AP)—Lon Chaney, character actor, who died in Los Angeles today, formerly was a clerk in a furniture store here.

V. C. Light, Oklahoma City real estate broker, recalled he was teamed with Chaney in his first home talent production in 1907 and related their exploits together the following two years.

Chaney in 1907 worked as head of the rug department of the Street & Harper Furniture Company here.

Light said he was driving an express wagon and he and Chaney played the principal parts in "La Mascot," a light comic opera produced by home talent.

Charles Holmes, now dead, then operator of a local opera company, witnessed the show and employed both Chaney and Light, Chaney for the comedian roles.

When the season ended Chaney and Light were employed by a musical comedy company for three months, touring the Southwest. When the company split up, Chaney and his wife returned here where he and Light became connected with a small-time vaudeville circuit. Their act was a blackface sketch with Chaney playing the part of a hunchback.

Chaney's study of character interpretations began with long walks before breakfast. Meeting beggars and passers-by in all walks of life, he talked with them, studied them, then returned to the theater to make up as nearly like them as possible.

AUDIENCE PAYS TRIBUTE AT THEATER

ROCK SPRINGS (Wyo.) Aug. 26. (AP)—Fifteen hundred theater-goers of many nationalities tonight paid tribute to Lon Chaney, who died today, at the showing of his latest picture here. As the picture flashed on the screen the spectators rose and stood silently for five minutes.

The tribute was repeated at each succeeding performance.

This town, a mining center, has forty-seven nationalities, speaking fifty-one languages or dialects.

NEW HEALTH PROGRAM MAPPED

Y.W.C.A. Announces Broader Schedule

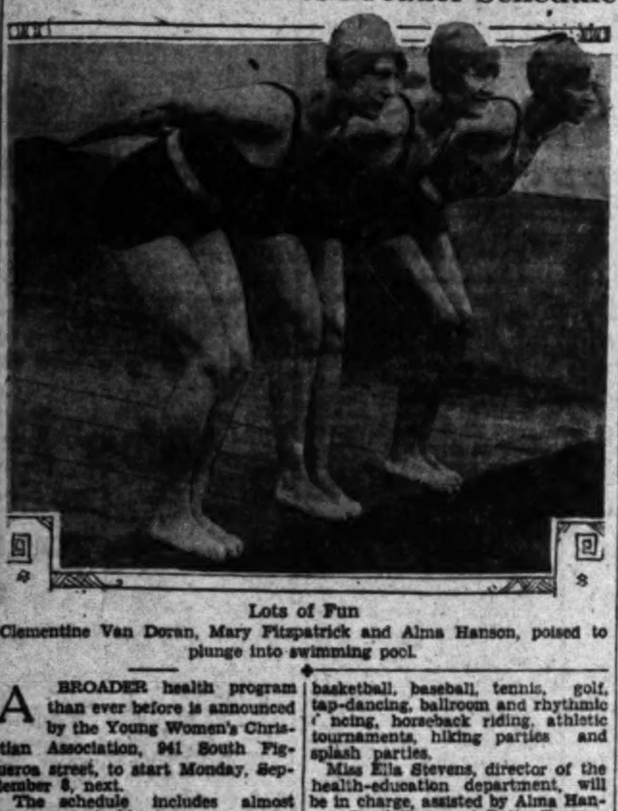

Lots of Fun

Clementine Van Doran, Mary Fitzpatrick and Alma Hanson, poised to plunge into swimming pool.

A BROADER health program than ever before is announced by the Young Women's Christian Association, 941 South Figueroa street, to start Monday, September 8, next.

The schedule includes almost every conceivable form of exercise and recreational activity, swimming, limbering and stretching exercises, basketball, baseball, tennis, golf, tap-dancing, ballroom and rhythmic dancing, horseback riding, athletic tournaments, hiking parties and splash parties.

Miss Ella Stevens, director of the health-education department, will be in charge, assisted by Alma Hansen, Pearl Ross and Betty Beam.

Registration for the classes will open Thursday.

KEATON'S CASE GOES ON TODAY

Defense Alienists will be Placed on Stand

Counsel Expect to Take Up Remainder of Week

Defendant Continues Asleep During Testimony

Defense alienists who will testify that Frank D. Keaton, slayer of Motley Flint, is insane are expected to take the witness stand today in the sanity hearing in Superior Judge Schauer's court. Most of last week testimony of friends and neighbors, all of whom asserted that Keaton was subject to fits and strange moods, went into the record.

According to Defense Counsel Paul D'Orr and Thomas Reynolds, all of this week will be required to complete the defense testimony while Dep. Dist.-Attys. Burgess and Russell probably will take at least a week to present the prosecution's side.

Keaton, in his seat at the end of the counsel table, has paid no attention to anything going on in the courtroom. Most of the time he has been asleep.

Direct testimony already in the record shows that Keaton walked into Superior Judge Collier's courtroom on July 14 and shot down and killed Flint, retired banker, as he left the witness stand where he had been giving testimony in a civil action. Keaton made no effort to escape following the shooting. According to police the slayer had been brooding over stock market losses which he blamed on Flint and other bankers.

CHANGES IN AIR SERVICE ANNOUNCED

T.A.T.-Maddux Lines will Go on New Schedule to Aid Traveling Public

Several important changes in schedules are announced by T.A.T.-Maddux Air Lines, all improvements being designed to facilitate commercial activities throughout the Southwest. The new time readjustments now are in effect, according to a statement made yesterday by H. W. Beck, traffic manager.

Business men in Northern California cities now may breakfast at home, devote more than three hours to business in Los Angeles and return home the same evening. This plane departs from Alameda at 9:20 a.m. and arrives at Glendale at 12:30 p.m. Returning, it departs from Glendale at 5:05 p.m. and arrives in Alameda at 8:35 p.m.

Los Angeles business men visiting northern cities may have almost three hours in San Francisco. Angelenos will fly from Glendale at 9:30 a.m., this plane arriving in Alameda at 1 p.m. Returning, it will leave Alameda at 4:55 p.m. and arrive in Glendale at 8:25 p.m.

Those of the San Diego area may leave home, give eight hours to business in Los Angeles and get back home the same evening. They will use the plane leaving Agua Caliente at 7:45 a.m. and arrive in Glendale at 9:15 a.m. Returning the plane leaves Glendale at 5:15 p.m. and arrives in Agua Caliente at 6:45 p.m.

Southbound Angelenos may leave home, give six hours to business in San Diego and return here all in one day. They will leave Glendale at 10 a.m., arriving in San Diego at 11:10 a.m. and Agua Caliente at 11:30 a.m. Returning, the plane leaves Agua Caliente at 5 p.m. and San Diego at 5:25 p.m., arriving in Glendale at 6:35 p.m.

Passengers from Agua Caliente or San Diego northbound or eastbound beyond Los Angeles can make direct connections in Glendale where they arrive at 9:15 a.m. Both the northbound coastal and the eastbound transcontinental routes depart at 9:30 a.m.

Transcontinental passengers from the East arriving at 4:55 p.m. can make connections with the northbound plane leaving at 5:05 p.m. and the southbound plane leaving at 5:15 p.m.

Coulter Dry Goods Co.
FOUNDED in 1878
Seventh Street at Olive

The August Sale of Furs
Nears Its Close

And although it's warm now, and it seems as though anything of fur would never be wearable, it won't be long before its comforting warmth will be most agreeable. Why not make the saving now, even though your need may not be immediate?

For Young Girls

Returning to school or college, a fur coat or scarf means luxury, and in many instances will be almost a necessity.

Over evening or dance frock the graceful, flattering lines of one of the new fur coats provide the finishing touch to an exquisite costume.

Rose beige Lapin (coney), Caracul, Caracul Kid, Logwood Seal, Ermine, Silver and Natural Muskrat, Silvertone and Golden Muskrat, Natural Pony, Rose Beige and Natural Squirrel, Hudson Seal (dyed muskrat), Sealine (coney), Jap. Mink, Beaverette Coats.

Muskrat Coats as low as $75
Hudson Seal Coats as low as $185
Lapins as low as $110
Sealines as low as $65

(Third Floor—Coulter's)

When Nights Are Cool

The soft, becoming, flattering scarf of Fox is indicated as fashionable.

In the sale fine Fox scarfs may be selected in all colors, priced at

$18.75 to $195

Sables and martens in one and two-animal skins, at

$35 to $195

A deposit will serve to hold your selection, with free storage up to November, if you do not desire immediate possession of your garment or scarf.

In coats there is a wide range of sizes, from those for school girls, up to size 44 for matrons.

(Third Floor—Coulter's)

Suits for Sister and Brother
Starting Away to Kindergarten

How cute they'll look as they begin their school life, if they are dressed in these attractive little two-piece light-weight Jersey suits!

Sweater Tops

Striped or plain; plain colored shorts or pleated skirts; collared or crew necklines, in Autumn shades of reds, greens, blues and tans.
Girls' sizes 3 to 6 years; Boys' sizes 2 to 5 years; exceptionally good values.

$1.95 and $2.95

For Baby's Crib

Crib sheets with pastel borders—of soft quality muslin, with three-inch hemstitched border of pink, blue, Nile or maise; in two sizes—36x54 and 42x66,

Each 65c and 95c

Pillow case to match the sheet .... 35c each

(Fourth Floor—Coulter's)

The Sale of Fine Black Silks and Woolens Continues This Week

Capt. T. H. Messer
of the
SAN DIEGO ARMY & NAVY ACADEMY
will be at
Alexandria Hotel
Mezzanine Floor
THURSDAY, FRIDAY and SATURDAY
Aug. 28, 29, 30
and will be pleased to give information regarding the "West Point of the West."

Regular Session Begins Sept. 18

The Academy is fully accredited. Its work covers from first grade through Junior ... It is a Junior Unit R.O.T.C. ... rating of War Dept., and ... of the Association of Mil. ... and Schools of the U. S.
... see Capt. Messer ... Col. Thos. A. Davis, ... Pacific Beach, Calif.

Major A. W. Belmont
representing
URBAN
Military Academy
Accredited
will be at
HOTEL BILTMORE
LOUNGE ROOM
Thursday, Friday, Saturday
Aug. 28, 29, 30
Noon to 5:30 P.M.
To give information on the many special advantages and exclusive features of the ultra-modern school being constructed near Westwood.
27TH YEAR OPENS SEPT. 29
Office 706 No. Wilcox. GL. 4187.

Schools and Colleges

INFORMATION ABOUT SCHOOLS

The Times School and College Bureau will help you secure complete information. THIS SERVICE IS FREE. Just fill in the coupon and mail to The Times School and College Bureau, First and Broadway, or Telephone MAdison 2345 and complete information will be sent you promptly.

Check information desired:

Schools for:

( ) ART
( ) BOYS give age ( )
( ) COMMERCIAL
( ) GIRLS give age ( )
( ) MILITARY
( ) SUMMER CAMP, BOYS GIRLS give age ( )
( ) SOCIAL ETIQUETTE

NAME ....

ADDRESS ....

CITY ....

Southwestern University 1121 So. Hill WEstmore 3078
Business Administration, Higher Accounting and Secretarial Training
2 calendar year Degree Course—also Short Intensive and Specialized Courses of 6 to 8 months
Day and Night School — Positions Secured
This Institution offers all phases of practical Business Training of true university calibre. Approximately half the C.P.A.'s and professional accountants in this locality are Southwestern trained. General and Special Secretarial courses. Total enrollment past year over 1700. All student activities. Formal commencement annually graduating over 100 with Bachelor's, Master's or Doctor's degrees. OUR OWN ten-story downtown University building FOR YOU.
Investigate our facilities advantages and easy terms. No Solicitors

Military Schools

PACIFIC MILITARY ACADEMY
CULVER CITY
PUBLIC SPEAKING OFFERED
"Not the Largest, But One of the Finest."
BEFORE ENROLLING YOUR BOY IN ANY SCHOOL VISIT THIS ACADEMY AND COMPARE THE FOLLOWING:
PRICE — BUILDINGS — LOCATION
ACCREDITING — FACULTY
—ENVIRONMENT—
CHARACTER REFERENCES REQUIRED
Tune in KFVD Thursday 3:00 P.M.—Sundays 4:00 P.M.
Major G. R. Conklin, Managing Director
OPEN EVENINGS Phone Empire 6022

HARVARD SCHOOL
AN ACCREDITED SCHOOL FOR BOYS
31st year opens September 16, 1930. Boarding and day pupils. Sixth to twelfth grades inclusive. R.O.T.C. Unit. Splendid system of physical education. For information address the head master. 1601 So. Western Avenue, Los Angeles, Cal.

SOUTHWESTERN MILITARY ACADEMY
Non-sectarian boarding school for 90 boys. 6-14 years. Rate $750. 7th year. New concrete buildings located in beautiful orange grove country. Character, manliness and honor developed. Balanced academic, physical and military training under personal supervision. MAJOR MAURICE VERONDA. 2800-A Monterey Road, San Marino. Phone: Pasadena Colo. 3729

URBAN
Open Sept. 27
ACCREDITED to Universities. THE GREAT OUTDOOR SCHOOL. Highland Hills near Bel-Air. Plunge, riding stable, beautiful new buildings. Ultra Violet Windows admit health rays. Expert physical training for 100 boys. Small classes. 7 acre Campus. Office during construction: 706 Wilcox at Melrose. GL. 4187.

CALIFORNIA MILITARY ACADEMY
Boarding and Day. Boys 6-14 years. Open all year, small classes, individual attention. We teach boys how to study. Sloyd, piano, violin, band, gymnasium, golf. Day students may remain until 6:00 P.M. and on Saturday. 4001 Venice Blvd. 25th year opens Sept. 16th. EMpire 0875.

BLACK FOXE MILITARY INSTITUTE
ACCREDITED
637 WILCOX AVE AT MELROSE
Enroll now for Summer Camp and Winter School
Major Harry L. Black, Supt. Hollywood 2191

PAGE MILITARY ACADEMY SUMMER CAMP
For Boys 6 to 14. Pine Knot Lodge, Big Bear Lake. 27 Acre Virgin Forest. 96 Log Buildings, Recreation Hall, Dining Room. Continuous June 15 to Sept. 15. Enroll NOW. ALL SPORTS—Swimming, Boating, Tennis, Horseback Riding, etc. Under Large Faculty Supervision. For Booklet write or phone, MAJOR ROBT. A. GIBBS, Headmaster, 1253 So. Cochran Ave. Phone WH. 1126.

Girls' Boarding and Day Schools

Girls' Collegiate School
An Accredited Country Boarding School
"High in the Heart of the Hills"
MISS CAROL MILLS, Principal, Glendora
MRS. D. F. LAURIE, Representative. 200 S. Ardmore. EX. 6449

THE MARTHA WEAVER SCHOOL
Formerly THE ELLIOTT SCHOOL FOR GIRLS.
Open Entire Year. Telephone EX. 1969.
Martha Collins Weaver, M.A., Principal.
FALL TERM OPENS MONDAY, SEPT. 15
448 So. Mariposa Ave.

MISS THOMAS' SCHOOL (ST. CATHERINE'S SCHOOL) 335 West Adams Street. WE. 3024 Boarding and Day School for Girls
First eight grades. Prepares for Marlborough and Girls' Collegiate Schools. French. Individual attention. Auto service. 3-acre playground. Summer Day and Boarding School for Primary Grades. MISS THOMAS, Principal.

MISS FULMER'S SCHOOL RESIDENT AND DAY SCHOOL
CHILDREN'S DEPARTMENT—FROM KINDERGARTEN THROUGH NINTH GRADE
Experienced teachers in all grades. Automobile service.
KINDERGARTEN-PRIMARY TRAINING SCHOOL. College entrance requirements.
627 S. St. Andrews Pl. Ph. DUnkirk 1974.

WESTLAKE SCHOOL for GIRLS and HOLMBY COLLEGE
Accredited College Preparation and Lower School. Leads to 3rd year in Universities. Courses in Music, Art, Home Economics. Fully accredited. Swimming pool and all out-of-door sports. Fall Term opens September 24th. Frederica De Laguna and Jessica S. Vance, directors, 700 No. Faring Road, L. A. West.

Marlborough School for Girls
Junior High School. Senior High School. Resident and Day Departments. Accredited. College Preparation. Fall Term Opens September 17th. ADA S. BLAKE, A.B., Principal. 5029 West Third Street. GRanite 1156.

HOLLYWOOD SCHOOL FOR GIRLS
An Accredited Boarding and Day School. Fall Term Sept. 15—Senior and Junior High School Departments. Elementary Grades.
LOUISE KNAPPEN WOOLLETT, Principal. GR. 4801. 1749 N. La Brea.

Commercial Schools

Woodbury COLLEGE TRinity 8491
FOREMOST for FORTY-FIVE YEARS
Superior instruction for high-salaried positions. Collegiate courses in Business Administration, Accountancy and Secretarial Science, with Bachelor degree in two years; also shorter commercial courses—6 to 12 months. High university standards; select, nation-wide patronage. Excellent positions secured. Part-time work provided. Enter any time—day and night classes. Get interesting catalog.
Woodbury Bldg., 727 So. Figueroa St.

BEAUTIFUL CAMPUS—OUTSTANDING FACULTY
High School—Art—Domestic Science—Business—Jr. College
CULTURE—ACCREDITATION—INTRA-MURAL SPORTS
Board, Room, Tuition $40 month. 27th year, Sept. 15. 5832 Eby Avenue.
L. A. PACIFIC COLLEGE—PROTESTANT—SELECTIVE.

Non-Military Schools

California Preparatory
[CAL-PREP] SCHOOL FOR BOYS
100 acre campus in healthful, out-of-town environment. Modern, fire-proof buildings. All athletic facilities. Personal, individual attention by unexcelled teaching staff. Fully accredited. First grade to college. Boarding and day students. Non-military. Non-sectarian. Reasonable tuition. Write for Catalog. Headmaster, Covina, Calif. Dept. T.

BEVERLY SCHOOL FOR BOYS
"The School That Stresses Scholarship"
(ALL COLLEGES, EAST AND WEST)
A school for boys from 6 to 18 whose parents have their educational progress and physical welfare genuinely at heart. Boarding and Day. Non-sectarian. Catalogue sent on request.
368 S. VIRGIL AVE., Los Angeles. (Tel. DU. 1488.)

Of Interest to Women

Society

by MYRA NYE

Summer travel for society folk often ends with the commencement of school and college activities in September when parents return to place their children again under a predetermined curriculum. Mrs. George W. West of this city, together with her daughter Eline, will arrive home September 13 when Miss Eline will enter her second year at the University of Southern California.

Mrs. West and Miss West have voyaged across the Atlantic, in Mediterranean waters and after three months in Italy, Switzerland, Austria, Hungary, Czecho-Slovakia and Germany are now in Paris. In their travels they met several friends from this city, in Sorrento, Capri, Rome, Genoa, Milan and on their drive among the Italian lakes. They were guests, together with Ramsay MacDonald at the Passion Play in Oberammergau whence they went on to Munich, Budapest, Prague and Carlsbad. They are sailing the last of this month and will arrive in New York September 6.

Visitors at Baden-Baden

Mr. and Mrs. W. E. Hacker, 2091 West Adams street, Mr. and Mrs. J. Dickenson, Mr. and Mrs. Mabie Webster, Mrs. Mary A. Hein of Woodlake, Mr. and Mrs. Joel H. Levy, Mr. and Mrs. Marion Smith, 224 South Almond street, Mr. and Mrs. W. A. Press of Beverly Hills, and Miss Elizabeth Press of 1013 North Roxbury Drive, Beverly Hills, have all been visitors recently at Baden-Baden, the health and pleasure resort in the Black Forest of Southwestern Germany. The international tennis championships will be held there September 4 to 7 and the international dancing competition from September 14 to 17.

Mr. and Mrs. F. C. Noel of Los Angeles are at the Hotel Excelsior in Berlin. They are making Berlin one of their first stop-overs on the Continent. From there they intend to go south and visit Dresden, Munich and other points of historic interest.

Mrs. B. X. Bixby of Los Angeles and Miss Satterlee have returned to Paris after passing the week-end in Deauville and again are at the Hotel Ritz.

Mrs. J. J. Carter of Los Angeles and Miss Violet Hart of New Orleans, La., are passing some time in London at the Hotel Russell, after being the guests of Sir Henry and Lady Wood at their country home in Chorlie Wood, Herts, Eng.

Prof. and Mrs. George Lomonosoff of Pasadena, traveling in Switzerland, were recent visitors to Zurich, where they registered at the Hotel Baur au Lac.

Mrs. Laura Donaldson of Santa Barbara has been in Carlsbad, Czecho-Slovakia, for the cure season, stopping at the Imperial Hotel.

Mr. and Mrs. J. Blackstock of Ventura and Mrs. Bertha Guth of Los Angeles, who were passengers on the liner Europa, have arrived in Paris and will be at the Chateau Frontenac for a few days.

Mrs. Virginia Bartlett and her daughter of Santa Barbara have arrived in Paris from Le Touquet, France, and are at the Hotel Plaza-Athenee.

C. J. King and family and Mrs. A. W. Wall of Beverley Hills have been stopping at the Hotel Bristol in Berlin.

The Grand Prix at Vichy, France, attracted many Americans, including Mr. and Mrs. A. C. Robbins of Los Angeles.

Alden W. Skinner of Los Angeles, who has been spending the season at the Schweizerhof in Lucerne, has gone to the Hotel Bristol in Lugano, Switzerland, for a week. Later, he will visit Venice before sailing from Trieste on the liner Vulcania, September 23, for New York, where he will take boat in December for California via the Panama Canal.

Loren Sale of Los Angeles and his family have gone to Paris and are stopping at the Hotel Continental, after visiting in Geneva.

Mr. and Mrs. E. W. Goeser of Los Angeles have been visiting in Lucerne, Switzerland, as guests of the Hotel Schweizer.

A. Muller Ury, portrait painter of Los Angeles, has arrived in Paris from London en route to Vittel, France, to visit Sir Joseph Duveen. He is in Europe to fill commissions to portray the Pope and Cardinal Cerretti.

Mrs. W. Kay Crawford and Mrs. Breton Van Nuys of Los Angeles have finished the cure at Vichy, France. While in Paris they will be at the Hotel Plaza-Athenee.

MRS. IRISH NOW VISITS IN ROME

She Will Sail for Home September 6

Mrs. Leiland Atherton Irish

MRS. LEILAND ATHERTON IRISH who, in the summer months, has visited Scotland, England, France, Holland, Belgium, Austria, Czecho-Slovakia, Italy, Germany and Switzerland, is this week in Rome. Her itinerary from today includes Genoa, Nice, Avignon and Paris, where she will remain until September 4, next. She will visit Deauville the following day. Mrs. Irish will sail from Cherbourg on the Berengaria September 6.

Health and Diet Advice

By DR. FRANK McCOY

Author of "The Fast Way to Health"

CUCUMBERS ARE NOT INDIGESTIBLE

There are a number of common superstitions about the cucumber, such as believing that this vegetable is indigestible, or that it is poisonous unless soaked in salt water, or that the skin is injurious.

The false belief that cucumbers are indigestible probably originates from the fact that they have a very pronounced odor and flavor. Most people belch gas after they eat a very large meal. Those who have this tendency will notice the flavor of cucumbers predominating over other, blander flavors, such as potatoes or meat, and consequently the cucumber is blamed for causing indigestion when the real cause of the trouble is overeating. Cucumbers receive the blame for the discomfort which may be caused by other foods simply because of their persistent flavor. This delicious, succulent vegetable is certainly no more indigestible than any of the other nonstarchy vegetables.

Of course, if cucumbers are soaked in vinegar or mixed with onion, they may cause disturbance in one with a sensitive digestive apparatus, but this is solely because of the destructive influence of the vinegar, and because some people find onions gas-forming, and not because of the cucumber. This is another instance where a vicious reputation may be gained from the association with bad companions.

The belief that the cucumber is poisonous originated because of a bitter taste which is sometimes found close under the skin at the stem end. This flavor, although bitter, is not poisonous, and can be avoided by peeling the cucumber more thickly at the stem end. This vegetable does not need to be soaked in salt water which would only have a tendency to toughen it. There is nothing injurious in eating the skin, especially of the young, tender cucumbers. As the cucumber becomes older the skin may become tougher and therefore a little harder to digest, but there is nothing really poisonous about the cucumber.

Cucumbers may be obtained throughout the year in some markets, but the most plentiful season is from June to November. The summer varieties are usually of a juicier taste than the hot house varieties grown in winter. They are also less expensive because of the abundance of the crop and should be used freely because of their cooling, healthful properties.

The cucumber is especially rich in the organized salts of calcium, potassium, magnesium and iron which are so needed in the daily diet to supply the body with the valuable minerals which are the building stones of the cell structure.

Now that the season is here when cucumbers are reasonable in price, you should remember to use this tasty succulent vegetable as often as possible for variety.

Read tomorrow's article for some cucumber recipes.

Your Baby and Mine

by MYRTLE MEYER ELDRED

BABY'S HABITS OF DEPENDENCE MUST BE BROKEN GRADUALLY

When baby cries at the absence of his mother or refuses to go to any arms but hers, she is immensely flattered. "You little rascal, won't any one but your mother do?" she scolds him fondly, secretly pleased at being indispensable to him.

Later on when the 2-year-old clings to her skirt, and runs after her yelling from room to room, this dependence ceases to be an unalloyed joy. She complains despairingly: "Why can't he be interested in his toys? If I go out of the room he drops everything and yells until I return. He is only happy when I am sitting beside him. What can I do?"

No doubt this sounds familiar to many a mother. It is baffling to know exactly how to go about satisfying baby without the constant maternal applause to which he has become so accustomed.

ANTICIPATE THE SITUATION

Going out of the room and staying away until baby howls himself hoarse is not the solution to this difficulty. Inevitably, the mother has to come back and then, no matter how long her absence, the child has learned nothing but that his wails at last won the day.

Far better look forward to the arrival of this situation and avert it before the acute stage is reached. Even at an early age baby should learn that there are moments when he must play alone without any attention from his mother. There should be other hands to cater to his needs, so that he learns that there will be hours and afternoons of mornings when mother will be absent.

Providing she has not been foresighted enough to keep these chains of habit from entangling her (and there are homes where there is only the mother to care for the child from morning to night,) she must accustom him gradually to greater independence.

ACCUSTOM BABY TO ABSENCES

Try this mothed: Go out of the room frequently, staying five or ten minutes. Even if the baby cries do not pay any attention to him when back in the room but go about your own affairs until he quiets down. Do this many times, ignoring baby's cries for attention; by staying away short periods, baby's fears are allayed. He comes to understand that he may as well play, for his mother always returns. When the mother can leave the room without baby's crying she can increase the length of her absences until he no longer notices whether she is in the room or elsewhere.

The older child, beyond the crib or play pen stage, must be handled differently. If he won't play outdoors alone, he may be satisfied to carry through some project the mother sets for him. Let him bake a sand pie while you bake a real one. Set him to sweeping the walk or carrying leaves and bits of paper to you in his wagon, always making the task interesting enough to hold him for fifteen or twenty minutes.

When he calls, answer. When he demands to be let in the door, open it. Never give him the feeling that he is jailed or shut away from your presence. It is by such painless methods that he learns to play alone, though it can't be accomplished in a moment.

CHEF WYMAN'S RECIPES

The Times' free cooking school conducted by Chef Wyman has been discontinued for the summer. Date for resuming has not been set but will be announced later.

FILLETS OF STEAK GREENWICH

Cut two pounds of round steak into pieces about three inches long and one and a half inches wide, pound the pieces a little to make them tender, place in a saute pan four tablespoonfuls of butter or shortening and when the butter is hot add one medium-sized onion coarsely chopped and two finely chopped cloves of garlic, and cook until slightly yellow, but not brown, then place the strips of meat on top of the onion, and add one large green pepper chopped, one bay leaf, four medium-sized tomatoes, cut in small pieces two tablespoonfuls of chopped parsley, three whole cloves, one-half teaspoonful of thyme and six slices of bacon cut in small dice, cover and simmer slowly for half an hour, adding a little water if it begins to cook dry, then season with salt and pepper, and cook until the meat is tender. Cook one cupful of rice in the liquor of one can of mushrooms, and when the rice is cooked add the mushrooms that have been chopped fine, place the rice in a border around the edges of the hot platter, remove the meat and place it in the center. Thicken the sauce remaining in the pan with a little cornstarch or flour, and add one-fourth cupful of salt cooking sherry. Pour over the meat and serve.

STRAWBERRY SNOWBALLS

Cream one-fourth cupful of butter or shortening, and cream into it one-half cupful of sugar, sift one cupful of flour with one and one-half teaspoonfuls of baking powder, and add to the butter mixture alternately with one-fourth of a cupful of milk. Beat the whites of two eggs until stiff, and add them to the mixture. Fill oiled molds three-fourths full, and steam them from thirty to forty minutes. Remove from the molds and serve piping hot with a cold strawberry sauce, made by creaming one-half cupful of butter, and gradually adding to it one cupful of powdered sugar, then add one cupful of crushed strawberries, and beat well. Place the mixture in the ice box and allow to harden.

EGGPLANT AND TUNA FISH SALAD

Cut a medium-sized eggplant in half lengthwise, and scoop out as much of the center as possible without breaking the shell, cut the flesh in cubes, and boil in boiling water until tender, cool and mix with it an equal quantity of flaked tuna fish, add one chopped pimiento, one teaspoonful of chopped parsley and a seasoning of salt and paprika. Serve with a French dressing, made by placing in a bowl which has been rubbed with a clove of garlic, one-half teaspoonful of mustard, one-half teaspoonful of salt, one teaspoonful of paprika, two tablespoonfuls of catchup, one teaspoonful of Worcestershire sauce, and gradually add one cupful of oil, stirring constantly and adding alternating with the oil one-fourth cupful of lemon juice. Stuff the eggplant shells with the salad and garnish with ripe olives and radishes.

Mrs. Wyman does not reply to letters, but requests for recipes are answered in the department, PRACTICAL RECIPES, published every Friday.—(All rights to reproduce reserved by A. L. Wyman.)

WHEN THE SANDMAN COMES

A Bedtime Story

by THORNTON W. BURGESS

IMPY LEAVES HOME

Try not to keep the young at home;
'Tis natural for them to roam.
—Old Mother Nature.

Impy the black chipmunk was beginning to get uneasy. He didn't know what was the matter with him. He was just discontented. That was what was the matter—he was discontented. There would be times when he would sit on the old stone wall and just look and look and look off in the direction of the green forest and dream daydreams.

"What are you looking at?" asked his father, Striped Chipmunk, when he discovered Impy in the midst of one of these daydreams.

"Nothing; nothing at all," replied Impy. "I was just wishing I was somewhere else."

"Where else?" demanded Striped Chipmunk.

"I don't know," replied Impy. "That's the trouble. I just get to wishing and wishing and don't know why I am wishing or what I am wishing."

"I know what the matter is with you," replied Striped Chipmunk.

"What?" demanded Impy.

"You want to go out into the great world. You want to get away from home," replied Striped Chipmunk. "I was going to speak to you about this. It is time you went out into the great world and made a home for yourself. Everybody has to do this. It is high time that you and your brothers and sisters should be thinking about homes of your own."

"I guess that must be it," said Impy, "but I don't know where to go."

"Neither did I know where to go when I left home," replied Striped Chipmunk. "I just went, that was all. I just went adventuring. Then I met your mother and we settled down."

"You mean that you just started out without knowing where you were going?" asked Impy.

Striped Chipmunk nodded. "Of course," said he. "There wouldn't be any fun in going if you knew just where you were going. Go out and see the great world and when you have seen enough of it settle down. You'll see all you want of it in a very short time. You want to be ready to settle down in time to lay up a store of food for the winter."

"I thought I heard you say once that we chipmunks sleep in the winter," said Impy

"So we do," replied Striped Chipmunk. "We sleep most of the winter; but every now and then we wake up long enough to eat something and then we want it right handy. You are young, my son, and you have much to learn. When summer passes there comes a season of plenty. There are nuts and seeds to be had for the gathering. All members of the sqirrel family are thrifty and make storehouses and fill them or else hide things where they know they can get them when they need them. It is a good thing to have plenty of food on hand at the end of winter. Yes, sir, a well-filled storehouse is a good thing then. You see, it is not easy to find enough to eat when you come out in the spring."

Striped Chipmunk glanced at Impy. He was sitting with that far-away look in his eyes. If he had heard what his father had been saying he made no sign that he had. Suddenly he got to his feet, stretched, looked at Striped Chipmunk and said "good-by."

"Where are you going-" demanded Striped Chipmunk.

"Out into the great world," replied Impy, and whisked away along the top of the old stone wall toward the green forest. So it was that Impy left home.

(Copyright, 1930, T. W. Burgess)

"Nothing at all," replied Impy

Thursday
Fashion Day
at the
Mary Louise
Opposite Westlake Park
DRexel-0031

Autumn Styles Shown by
Walter Switzer, Inc.

DOWNTOWN TEA ROOMS
2nd Floor, Security Bank Bldg.
7th at Grand VAndike 6745
Opposite J. W. Robinson's

11th Floor, Barker Bros.
7th at Flower FAber 3355

PLAY GOLF
on the
MARY LOUISE COURSE
Flower Street
Between 10th and 11th
LUNCHEONETTE OPEN SOON

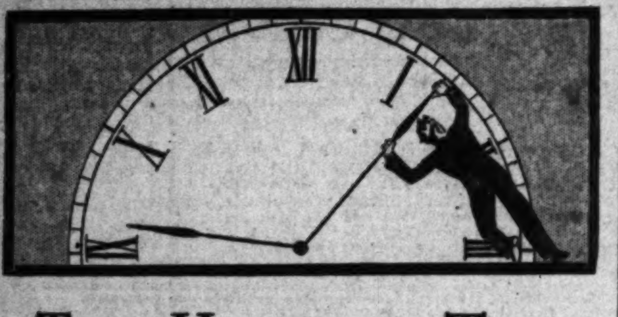

THE HAND OF TIME

You can't push it back, but you can prolong your days by eating foods that keep the arteries soft and pliant, the muscles strong and vibrant and the mind clear and active. Shredded Wheat with milk supplies the elements that keep the body strong and supple—contains all the needed vitamins and mineral salts for insuring health and strength. It's ready-cooked, ready-to-serve. Delicious for any meal, with milk or fruits.

SHREDDED WHEAT

WITH ALL THE BRAN
OF THE WHOLE WHEAT

MODERN AS TOMORROW
ALL-ELECTRIC
LINERS
FORTNIGHTLY TO AND FROM
NEW YORK
VIA
PANAMA CANAL
AND HAVANA
Sailing every other Monday
Panama Pacific Line
INTERNATIONAL MERCANTILE MARINE COMPANY
ALL NEW STEAMERS
713 W. Seventh St. Los Angeles

A favorite sport in the Philippines

Now...cru
the PACIFI

The MALOLO
you to 19
in 12 countrie

Shanghai, China

YOUR great travel
—a luxurious cruise
world's fine liners
"wicked" cities of the
Have you ever
pore, the "Paris of the
up amazing bargains in the
Have you seen Siam's Temple
or watched the mystic marriage
of Celebes?

All these wonderful experiences
Malolo's Around Pacific Cruise! You'll
ports in 12 countries of the Orient,
Malaya, East Indies, Australia and
shore excursions will be made

You'll be in Japan at chrysanthe-
mum time and in the orchid lands be-
low the "line" just when their spring
is at its full. Sailing day is September
20 from San Francisco and you return
December 19, home for Christmas.

Get these picture folders
Membership in the Malolo's Around Pacific Cruise—the only cruise of its kind—is limited. Fares $1,500 to $6,500 cover everything. For illustrated folders, picturing the trip and the luxuries of the 23,000-ton Malolo, ask the Matson Line, the American Express Co. or your travel agency.

MATSON LINE
AMERICAN EXPRESS
In cooperation
MATSON LINE: 723 W. Seventh St.

YOUR
OTHER
CAR
Just the kind of car you need can be found in—
TIMES
WANT
ADS

M·J·B
Coffee
VACUUM PACKED

THE SIGN OF FINE
COFFEE EVERYWHERE

Hear M·J·B "Demi-Tasse Revue" every Wednesday, 8:30 to 9 p.m., over KHJ and KFWB. Metro-Goldwyn-Mayer guest stars with George Olsen and his Music.

PACKED BY M·J·B'S HI-TEST VACUUM

ow...cruise
the PACIFIC!
The MALOLO takes
you to 19 ports
in 12 countries
TSON LINE
CAN EXPRESS COMPANY
In cooperation
LINE: 723 W. Seventh St., VAndike 8101
Just the kind of car you need can be found in—
TIMES WANT ADS
VACUUM PACKED
OF FINE
RYWHERE
ST VACUUM METHOD

NEWS OF SOUTHERN COUNTIES

ROSE IN PRECINCT ROW

Disfranchising of Jasper Citizens

Registration; Says Belong in Alder

Error Can't Rob of Official Ruling

...Aug. 26.—Jasper, voting four miles east of this ... the battlefield of a bitter feud today when Mark ... registrar in Imperial ... eight years, attempted to ... fifty-nine voters by ... the secrecy of their ... affidavits ... that the voters in... challenges were legal ... of Alder precinct, and had ... to cast their ballots at the ... Among those ... George Pulliam, ... Sheriff, and Catherine ... for County Superintendent of Schools.

... these votes were denied ... the improper classifi... ... in the voting ... to an error in the ... office. They appealed ... Board for an ... ruled that they ... disfranchised because ... error, and suggested ... affidavits be ... where ... acting as ... election board, ... Attorney that he ... a verbal opinion ... the affida... ... members of ... agreed to accept ... ballots and forward ... Board of Supervisors in ... Their legality ... at the time the ... vote is canvassed.

... developed among ... end of Imperial ... of the incident ... It was charged ... was prompted by ... majority of the votes ... involved are known ... to the Conserva... ... which Rose is sup...

... today approximately 34 ... of the registration in Im... ... had visited the polls ... that the county will ... vote in spite of ... large numbers of ...

Hotels to Put Up at Redlands Soon

... Aug. 26.—Two hotel ... are well under way ... A. Beaton, Jr., presi... of the Canon Crest Hotel ... was here today and ... construction of the ho... ... estate will be ... ten days, and the ... purchase of property ... hotel on East ... street went into ...

... and Edward P. O'Day, ... of the company, were here ... contract for the furni... ... draperies of the ho... ... An order ... a minimum of $75,- ... and Beaton said ... would probably be ...

... for the hotel are now ... of contractors and the ... will be let this week. It ... remodeling of the pres... ... into an adminis... building, for the building of ... with sixty suites, and for ... of fourteen bungalows ... have suites and apart...

... State-street develop... ... property of Cortner ... for a commercial ho... ... $500,000 and to be one ... to be developed by the ... interests, oil men of ... The site is on the ... and the ... will at... ... as well ... tourists.

SCHOOL TO OPEN SOON

... Aug. 26.—Children who ... school at Guasti ... to their classes Sep... ... C. Burton Thrall, princi... ... today, this being ... of Ontario district ... September 15. All ... grammar and junior ... classes on the 15th. ... opens earlier than the ... and closes earlier, in ... permit the youngsters to ... parents in the fields with ... Chaffey Union High ... September 15.

MANY CUPS OFFERED FAIR WINNERS

Fortune in Prizes Announced for Riverside Exhibition

Mrs. C. G. Cravens, Secretary of Southern California Fair,
And some of the more than $1000 worth of cups to be awarded to winners at the 18th annual event at Riverside, September 23 to 28, inclusive.

RIVERSIDE, Aug. 26.—Thirty-two thousand dollars' worth of cash prizes and $1000 worth of silver cups and trophies, in addition to the regular ribbon awards, are stimulating marked interest in all divisions of the forthcoming eighteenth annual Southern California Fair, to be held in Riverside, from September 23 to 28, inclusive. This was the statement today of officers of the Forty-sixth District Agricultural Association which has completed plans to make the eighteenth annual event the greatest in local history, it is said.

While the bulk of the cash and trophy prizes will be awarded to agricultural and live-stock exhibitors, according to Mrs. Cecelia G. Cravens, secretary, there will still be plenty of inducement for entrants in the numerous other divisions. Great enthusiasm is being shown in the Junior Fair, the Women's Activities and the Educational Division, which has already received entries from approximately a score of Southland schools in surrounding communities.

In the agricultural division entries have been received from the State Department of Agriculture, the University of California Extension Division and from scores of well-known agriculturists all over the western States. Entries in the various live-stock classifications include many prize-winning animals from fairs and stock shows all over the country, it is said.

A wide variety of entertainment and amusement features has been planned to appeal to fair visitors of all ages. The Sweetheart contest, so popular last year, is to be repeated as will the Pioneer contest which in 1929 brought together many of the "Old Timers" who helped write California's early history. Other events that will be of great interest are the model airplane club contest, the glider contest, harmonica contest and the good old-fashioned "spelling-bee," according to officials.

The ever-popular horse-racing events will be bigger and better than ever this year, it is anticipated, as some of the fastest horses in the country are entered and many old records are expected to fall.

The unusually active response from exhibitors in every division of fair activities has necessitated the rushing to completion of enlarged space for exhibits as well as increased facilities for handling what is expected to be the greatest crowd of visitors ever seen at a Southern California fair, officers report.

In addition to numerous entertaining events in the daytime, visitors will be entertained nightly by the "Winter Garden Revue," a musical variety company to be brought from New York for the occasion, offering a complete change of program during the latter part of the fair.

MAN BOUND OVER ON CHARGES OF ROBBERY

HUNTINGTON PARK, Aug. 26.—Carsey Harlin, charged in three counts with robbery, was before Judge Edward H. Miller yesterday where he was held to answer in Superior Court, his bail being placed at $5000. It is asserted in one of the counts that he went to the Coast Ice Cream Company's establishment at Sixty-eighth street and Compton avenue on the night of July 31 and commanded Mrs. Lovella Blampied, in charge of the store, at the point of a revolver to reveal the hiding place of the receipts. He is said to have escaped with $237.50, but was later captured.

GAMING SHIP TO FILE SUIT

Counsel for Barge W. H. Harriman Leave Santa Barbara for Los Angeles for Federal Court Action

SANTA BARBARA, Aug. 26.—Attorneys for the W. H. Harriman, gambling barge anchored offshore in the channel near here, left this morning for Los Angeles to file in Federal Court injunction proceedings and asking $100,000 damages to prevent police interference with patrons desiring to use the shore boats running to the pleasure craft.

This move follows several days of intense activity of the police on the water front, patrolling the wharf and breakwater to keep people from getting into the shore boats and a refusal of Judge S. E. Crow of Superior Court here to sign an order to temporarily restrain the police.

It was learned from authoritative sources that Judge Crow refused to sign the temporary restraining order late Monday night after court had closed, and declined to give the attorneys a hearing until Thursday because of a heavy court calendar. Meanwhile police were patrolling the water front as usual.

Some thirty special officers have been employed to keep the crowds off the wharf and the breakwater and to prevent skiffs from landing on shore. The operators of the shore boats have secured a number of small rowboats to haul passengers from the shore to the shore boats, which, in spite of police action, leave at regular intervals.

Hugh Campbell, as one of the owners of the two shore boats operating between the land and the gambling barge, the police and fire commissioners, the Santa Barbara police force and George Sloan, as Chief, are to be de defendants. It is understood that damages up to $100,000 are to be asked.

Stearns Wharf and the breakwater were roped off by police last night to prevent the crowds from getting out over the water. Several scuffles occurred between the special officers, prospective patrons of the barge and the skiff operators. Two youths, R. D. Waddell and John White, who engaged in a struggle with Special Officer T. Burgis, were arrested for disturbing the peace. Officer Burgis said they struck him with an oar when he tried to prevent them landing their boat on the rocks. Two other officers were knocked down by automobiles trying to force their way through the ropes across the wharf entrance.

Mineral Rights in County Vast

SANTA BARBARA, Aug. 26.—In preparation for fixing the tax rate for this fiscal year, County Auditor Albert T. Eaves has the mineral rights in the county listed at a total assessed valuation of $10,238,000. The Elwood coastal field, discovered just three years ago, is assessed at $9,826,000 and the limits of the oil-producing area have not yet been definitely established.

COUNTY'S TAX RATE REDUCED

San Bernardino Board Keeps Pledge and Cut of 10 Cents Announced

SAN BERNARDINO, Aug. 26.—The Board of Supervisors, true to a pledge announced a month ago, yesterday slashed San Bernardino county's tax rate 10 cents. The rate for the 1930-31 year will be $2.53, a reduction of 54 cents in the past three years.

But despite the cut by the Supervisors, school boards in many districts throughout the county, increased the levies. The heaviest increase was made in the Chaffey Junior High School district, where the rate was increased 34 cents. The district comprises all of the west end of the county from Fontana to the boundary, with the exception of Chino. The increase resulted in higher taxes for the district, absorbing all of the reductions by the Supervisors and city governments.

The total combined rates in the incorporated cities of the county, including the taxes for all purposes, follow:

San Bernardino, $6.84; Redlands, $5.79; Ontario (new,) $6.93; Ontario (old.) $6.97; Colton, $6.54; Upland, $7.37; Rialto, $5.62; Needles, $6.27.

The total rate in Redlands and Rialto cannot be used for comparative purposes because the cities make their own assessments on a basis higher than is used in the other cities, where the assessments are fixed by the County Assessor.

OLD SETTLERS WILL PICNIC AT GLENDALE

GLENDALE, Aug. 26.—The Old Settlers' Association of Glendale will hold its annual picnic on Labor Day, September 1, at the home of Mr. and Mrs. J. C. Sherer, 717 South Verdugo Road, starting with luncheon at noon. Representatives of the Los Angeles Pioneer Society and the Pasadena Historical Society have been invited to attend, and a large number of the early pioneers of Glendale are also expected at the reunion.

RICH HERMIT ROBBED AND BEATEN UP

A. J. Boswell, Recluse of Redlands, Hit with Milk Bottle by Bandit

REDLANDS, Aug. 26.—A. J. Boswell, wealthy recluse living in a little shack on Nevada street, was beaten and robbed of $64.43 early this morning by two thieves. The aged man, who, despite the fact that he is reputed to have cash, property and bonds worth close to $150,000, lives in squalor and gains his living from garbage pails when he can elude the police, is in the hospital badly beaten about the head, but it is thought he will recover.

He says that the two thieves entered the house some time after midnight and he was awakened by them trying to get his money out of his pocket. He gave battle and finally one of them struck him over the head with a quart milk bottle. He was unconscious for a time and when he came to, found his money gone and his pallet covered with blood.

Boswell got up and walked around the house. There is a trail of blood showing every step he made. Then he became so weak he had to lie down again. About daylight he recovered sufficiently to stumble across the road and call John L. Yount. Yount got him back to bed, called a doctor and an ambulance. Boswell protested and feebly fought being taken to the hospital and nurses say that despite his weakened condition he threatens all the time to leave the hospital. Doctors say he will recover.

Fingerprints have been secured from the neck of the broken milk bottle. Pieces from it are scattered all over the pallet where Boswell had been sleeping.

Several months ago Boswell was arrested in Denver and police found on him at that time cash, securities and bonds worth about $10,000. An investigation was made and it was found that he had refused to feed his two minor sons and they had left their home here and gone to an aunt in Denver and that Boswell had gone after them. All returned to Redlands and Boswell was taken into court and ordered to care for the boys.

Later it was found he paid no attention to the order so the court took over the management of his property, is taking care of the boys and also of Boswell. Neighbors say he never spends any money.

Suicide Fails; Rope Instead of Neck Breaks

SANTA ANA, Aug. 26.—Fate vetoed Bill Kalahashi's attempted self-destruction today. When the Torrance laborer tried to hang himself at Laguna Beach the rope broke.

Kalahashi, who is 42 years of age, was out of a job and became so despondent that he finally tried suicide, according to information given to Deputy Sheriffs Harry Carter and A. L. Steward, who were summoned to the beach town to take charge of Kalahashi.

The officers took him to the County Hospital for treatment of his throat which was badly bruised and swollen from his experience with the rope.

Silver Oak Leaf Given Majors

REDLANDS, Aug. 26.—Redlands lost two of her majors this morning but gained two lieutenant-colonels.

Maj. George E. Turner and Maj. E. H. Cooke received word from the War Department that they have been advanced from the rank of major in the United States Army, retired, to lieutenant-colonel. The order reads:

"On account of services rendered in the war, by act of Congress, dated June 21, 1930, Maj. George E. Turner, U.S.A., retired, Redlands, Cal., was promoted to the grade of lieutenant-colonel, U.S.A., retired."

All of which was a pleasant surprise to the two men, who are active in the social and civic life of Redlands. They had no knowledge that such a move was contemplated.

MAN HELD IN INDIAN'S MURDER

Inquest on Ranger Ends in Arrest

Franklin Hooma Riding His Range
Self-defense testimony offered at Victorville inquest on body of late Ranger Franklin Hooma, Hopi Indian, by William Wilson, paroled moonshiner, was contradicted by woman's testimony, and that of autopsy surgeon, resulting in his arrest on charge of murdering the ranger.

SAN BERNARDINO, Aug. 26.—Alone in his statement that he killed Franklin Hooma, an Indian forest ranger, in self defense, William Wilson, a paroled moonshiner, was held for murder today following an inquest at Victorville.

Wilson's story that he killed Hooma after the ranger had attempted to attack Mrs. William Watkins at a lonely homestead on the fringe of the desert was denied in part by Mrs. Watkins herself. Wilson testified that Mrs. Watkins was at his home when the shooting occurred, whereas she stated she had gone to the ranch of Ray Ford, several miles away, before the killing.

Wilson also said that Hooma had been drinking. An autopsy and chemical analysis of Hooma's stomach contents failed to reveal any trace of alcohol, it was announced at the District Attorney's office.

The State will charge that Wilson, who was granted a parole three months ago on a still-possession charge, killed Hooma when the ranger discovered a still near Hooma's station, at Cox's ranch, a lonely outpost on the northern boundary of the forest, overlooking the Mojave Desert. Wilson has denied that a still found in the district was his, but admitted he had been drinking before the shooting.

Hooma, a Hopi chieftain and a graduate of a New Mexico Indian school, was shot through the right lung. The shooting occurred at Wilson's ranch early last Saturday night. Hooma, it was apparent, lived for several hours, dying alone at the ranch after Wilson left for Victorville, where he surrendered to a deputy sheriff.

ONTARIO PASTOR ILL AND IN SANATORIUM

ONTARIO, Aug. 26.—Rev. B. A. Fye, pastor of the Westminster Presbyterian Church, has been removed to Loma Linda Sanatorium, following an aggravated illness. Rev. Fye became seriously ill while visiting at Long Beach, and his removal to the sanatorium was deemed expedient. Rev. T. W. Stewart, a retired minister of Pittsburgh, now making his home at 311 West E street, has charge of the church services pending Rev. Fye's return.

WOMEN DON GOWNS OF PIONEERS

Upland Club Members Seen in Costumes of '49, for Pilgrimage Celebration

UPLAND, Aug. 26.—Residents of this otherwise quiet, peaceful, progressive community gave a new thrill to the general public today when a number of prominent club women appeared on the streets clad in the gowns of '49, long, dust-raising dresses, "leg-of-mutton" sleeves, and plenty of padding, fore and aft.

The women are vying with the men, who, to stir up reminiscences of the early days of California, are letting their whiskers and hair grow untended. They are preparing for the "Pioneer Pilgrimage" set for September 9, to which all the pioneers of California have been invited.

The women have adopted the pioneer-day garb to do their part in lending atmosphere to the occasion. The costumes were secured from a Hollywood company, and will be seen on the streets of Upland up to, and including the day of the pilgrimage.

C. E. Kirk, secretary of the Chamber of Commerce, announced today that an old-time fiddlers' contest is to be included in the day's program. The contest is to be followed by an old-time fiddle concert, and possibly a square dance. Two prominent old fiddlers have entered for the contest already. They are Webster Vale and Andrew DeWitt, both of San Bernardino. Other names were ready for enrollment on the books today, according to Kirk.

A horse-shoe pitching contest will be supervised by D. M. Ross of Etiwanda. During the morning the colorful "old California" parade will be staged, portraying all the historic characters of California, and all modes of transportation. John Steven McGroarty will be principal speaker at the Statue of the Madonna, Foothill Boulevard and Euclid avenue, in the afternoon.

A picnic is planned for all the pioneers at noon in the parkway of Euclid avenue, at which the oldest pioneer present will be given special honors.

LODGE HONORS CALDERON

SAN FERNANDO, Aug. 26.—D. J. Calderon of 1041 Mott street has been appointed to the office of District Deputy of the Knights of Columbus. The district embraces North Hollywood, Van Nuys, Lancaster and San Fernando. Calderon has just completed his term of office as Grand Knight of the local council, with which he has been affiliated ever since he came here seven years ago.

OIL BLAZE AT SIGNAL HILL

Derrick Destroyed and Three Others Damaged in Fire

Loss of $25,000 in Bixby Heights Section

Explosion of Storage Tank Starts Conflagration

LONG BEACH, Aug. 26.—One derrick was destroyed, three others damaged and several tanks wrecked in a two-alarm oil fire in the Bixby Heights section of Signal Hill this morning.

Damage estimated at $25,000 was caused to property of the J. E. O'Donnell, Sovereign, Delaney-Nelson and Steeple companies.

Explosion of a storage tank on the O'Donnell property started the fire and spread burning oil over a block-square area.

The O'Donnell-Dabney derrick No. 1 was destroyed and toppled on to equipment. The Sovereign, Delaney and Steeple derricks were burned somewhat but flames were extinguished before the rigs were destroyed.

Witnesses Fail to Appear for Oxnard Inquest

OXNARD, Aug. 26.—It may result seriously for Bert Brown and Guy McNeil if they fail again to show up when summoned for an inquest, it was learned today.

The two men were scheduled for appearance Saturday night at the inquest into the death of Joe Flatherly, who died as a result of an automobile injury received in a spectacular crash on the Coast highway to Santa Monica near Point Mugu. Flatherly died in a local hospital several hours after the wreck.

Coroner Reardon called an inquest for Saturday night. After waiting half an hour at Diffendorfer's Mortuary here, word was received that Brown and McNeil would be unable to be present. The inquest was postponed until Wednesday. In the meantime, it was announced, bench warrants will be issued for the appearance of the two men, who were occupants of the death car that figured in the accident.

Census Jubilee to Open Soon

GLENDALE, Aug. 26.—Less than two weeks remain before the doors will open on the first annual prosperity pageant and census jubilee, that is expected to set a high record for attendance, according to John Van Rooyen, general chairman, being held in the "Heart of Glendale" starting September 6 and lasting until September 15 under the auspices of the Disabled American Veterans of the World War.

The huge semiportable building that will house the pageant has been practically completed, and the installation of the booths is all that remains, before the exhibitors can begin to arrange and decorate their individual booths.

Many spectacular displays are being planned, that will arouse the interest of those who see them, while the entertainment program would do credit to a "big-time vaudeville" house, according to George T. McCarthy, pageant director, in charge of this important feature.

Word comes from the ice industries of Glendale, that they have secured Goldie Lightonberg, known as the greatest ice sculptor in the world, as a feature of the show. Lightonberg will make two daily appearances, during the ten days of the show.

The advance ticket sale continues apace, and a tremendous attendance is predicted, according to Van Rooyen.

HI-Y CAMP OPENS IN SANTA ANA CANYON

MENTONE, Aug. 26.—The eleventh annual Hi-Y training camp opened today at the Orange county Y.M.C.A. camp in upper Santa Ana Canyon near here. There are Hi-Y members here from Alhambra, Anaheim, Fullerton, Glendale, Burbank, Long Beach, Los Angeles, Hollywood, San Fernando, San Pedro, Orange, Ontario, Pasadena, Pomona, Redlands, Redondo Beach, Riverside, San Bernardino, San Diego, Monrovia, Santa Ana, Huntington Beach, Santa Barbara South Pasadena and Whittier. Prof. E. B. Van Osdel of the University of Redlands is one of the leaders and A. R. Schultz, Jr., of Redlands Y. M. C. A. is camp director.

PREMIUMS MAY DROP

War Among Ventura Underwriters Looms Resignation of Agent from Association

...Aug. 26.—Lower insurance charges for many classes of ... in sight today with the outbreak of a rate war among ... This development was signalized by the written resignation of Cary E. Tolman from the Ventura Insurance Agents' As... group which hitherto had included all the full-time repre... in the local field.

... public his letter to... ... said that he has been ... for some time that Ven... ... entitled to drastically re... ... and that the rules and ... of the Ventura associa... ... operated to keep rates at ... level.

... association, he de... ... governed by the rules of ... of Fire Underwriters of ... which, in spite of great ... made in the last ... years in water-storage facilities, water pressure and other fire-fighting preventive measures in this city, has taken no step to date to reduce the premiums.

Tolman said that his decision to break with the local association was finally prompted by recent articles in a local paper which pointed out the justice and the need for reduced insurance rates here.

"If Ventura is now paying $140,000 a year in insurance premiums, I feel that the amount can be cut at least $20,000. In some cases, of course, no reduction is possible," Tolman said.

WALNUT GROWERS' ASSOCIATION COMPLETES PLANT

San Fernando Valley Organization Builds in North Los Angeles

SAN FERNANDO VALLEY
WALNUT GROWERS' ASSOCIATION

Building Now Being Equipped to Handle 2000-Ton Walnut Harvest

[Clark photo, Van Nuys]

NORTH LOS ANGELES, Aug. 26.—The new packing plant of the San Fernando Valley Walnut Growers' Association on Parthenia street was completed this week by George A. Chapman, Van Nuys builder, and is being rapidly equipped to handle the walnut harvest, which will start within three or four weeks.

The new plant was built here and the old plant in the old Lankershim district was abandoned, because within the last two or three years the center of nut growing has shifted from the eastern part of the valley into the central and western areas.

Several years ago only about 300 tons of walnuts were harvested each year. So fast have new groves come into bearing that the nut output in the valley now is between 1500 and 2000 tons.

COACH HEADS NEW SCHOOL

Valencia University, Four-Year Educational Project, to Open at Santa Ana, Grant B. Meyer Says

SANTA ANA, Aug. 26.—Grant B. Meyer, former Santa Ana High School and Junior College debate coach, has announced that the Valencia University, a new four-year educational institution, of which he will be the director, will open its doors September 15 in the Spurgeon Building and the Santa Ana Conservatory of Music as temporary headquarters.

With more than 100 students now signed to enter the school, Meyer today looked for the university to take such advanced steps that buildings will be constructed on a centrally located compus within the next two years. Meyer said that when the school opens this fall it will have a faculty composed of approximately twenty-five teachers, including D. C. Cianfoni, director of the Santa Ana Municipal Band, who will be dean of the college of music; J. Parley Smith, a former law student at Stanford, dean of the college of law, and Meyer, who will be dean of the college of liberal arts.

According to Meyer, the institution has financial backing from Orange county, Los Angeles and eastern States. He added that the complete faculty has been selected and that the board of directors will be announced soon.

ROCK CRUSHER EDICT UPHELD

Judge Declares Ordinance on Restrictions Valid

Test of Constitutionality Made Before Bishop

Jurist Discharges Writ of Habeas Corpus

Upholding the constitutionality of the ordinance compelling rock-crusher operators to obtain licenses from the Board of Supervisors, Superior Judge Bishop has discharged a writ of habeas corpus sued out by L. P. De Harporte. The petitioner was arrested, charged with establishing and operating without a license a rock-crushing plant within one-half mile of a public highway, within one-half mile of a human habitation and within one mile of a wash.

It was stipulated that the sole issue was the constitutionality of the ordinance. This ordinance prohibits the establishment of a rock crusher within the limits defined by the complaint and also adds that no license shall be issued except upon approval of the Supervisors after due notice and hearing.

While recognizing rock crushing as a legitimate, necessary business, Judge Bishop held in his opinion that the ordinance is constitutionally sound and that the public officials must be presumed to be exercising their powers honestly. It is further to be presumed, he adds, that the Supervisors are satisfied that plants already in existence are not menacing public welfare. He wrote:

"The power possessed by the Board of Supervisors is to be exercised on behalf of the public welfare. The court should not presume, in the absence of any facts, that the board is going to or has acted unfairly or so as to perpetuate a monopoly. If and when such facts are presented, the court will use its power to prevent oppression. No such facts are before me. The ordinance itself is not an invalid exercise of the police power. The writ should be discharged and the petitioner remanded."

Strelinger to Enter Business

Seth W. P. Strelinger, former State boxing commissioner, yesterday entered the investment banking business as manager of the Hollywood office of Banks, Huntley & Co., California investment house.

For some years Strelinger, along with Will Rogers, film actor, was identified prominently in local politics at Beverly Hills, Rogers serving as Mayor and Strelinger as police judge.

Strelinger served as a member of the State Boxing Commission for three and one-half years. He is known among the devotees of sports throughout the West.

JEWISH MEET SET

The Jewish Art Institute of America will hold its next meeting Monday, September 8, at 631 North Soto street. The fourth annual picnic of the institute in Sycamore Grove Park was a financial success, it was yesterday announced.

WORLD WAR HERO LANDS SHARK

Wounded Veteran Realizes Ambition

[P. & A. photo]

Sergt. Frank M. McClouskey and Shark

"TROW 'im down, McClouskey!" shouted Maggie Cline many years ago on the vaudeville stage.

"Pick 'im up, McClouskey!" shouted an admiring crowd the other day at Catalina Island. And Sergt. Frank M. McClouskey, World War hero, obeyed by landing a 150-pound sand shark after a terrific battle. Thus did he achieve an ambition cherished since he arrived at Catalina on crutches two months ago in search of health.

The sand shark put himself in a tough spot when he took McClouskey's hook; for the sergeant reputedly always finishes what he starts. He gained this reputation during the war and for his persistence received seventy-six medals and citations and was decorated by President Coolidge, King George, Queen Marie, King Albert and the Prince of Wales. He has survived thirty-six major and forty-two minor operations and wears a silver plate in his skull as the result of his wounds.

NEW SIGNALS ORDERED

The City Council has directed the Police Commission to install traffic signals at the intersection of Pico Boulevard and Wilton Place.

Night College Trains 10,000

The thirst for knowledge led 10,191 men and women, nearly all employed during the day, to enroll at university college, downtown night division of the University of Southern California, at 122 East Seventh street, during the academic year 1929-1930, according to the annual report of the dean, Dr. Ernest W. Tiegs.

The night school year is divided into the fall, winter, spring and summer quarters instead of two semesters, such as the campus courses. The 1930 fall quarter opens on September 15, with a program of more than 200 academic, cultural and practical college courses.

LACK OF LOVE CHARGED

Amel A. Stillger told his wife Bertha, he did not love her, according to her complaint for divorce filed yesterday. She also states Stillger told mutual friends the only reason he married her was because he needed a housekeeper. They were married January 4, 1921, and separated July 5, last.

PAMPERED PUPS GO TO BOWWOWS

Veterinarians Convene and Bewail Cake Eater Trend in Ranks of Dogdom

Man's best friend needs a friend! And if he doesn't get a real one soon, he will sink to the level of a cake eater.

Such were views yesterday by Dr. H. Preston Hoskins, secretary of the American Veterinary Medical Association, and Dr. J. P. Bushong, committee man, at the Ambassador, when the opening business session of the organization's sixty-seventh annual convention began.

Dogdom's needed friend must see that something is done about the faithful animal's diet, declared the veterinarians. Improper feeding is responsible for most of the ailments of dogs, according to Dr. Hoskins, who asserted that 50 per cent of veterinarians' patients are suffering from derangement of digestive tracts.

"Owners are making cake-eaters out of dogs," bluntly seconded Dr. Bushong.

The doctors said the dog is a meat-eating animal by nature and that meat should be the basis of his diet. They also declared dogs are not receiving sufficient exercise.

Approximately 400 veterinarians registered yesterday for the convention, with visiting specialists from Egypt, Germany and the Hawaiian Islands. Supervisor Shaw delivered an address of welcome, to which Dr. Robert S. MacKellar of New York, responded. Dr. T. H. Ferguson of Lake Geneva, Wis., president, delivered an address.

It was brought out by members that the motorization of the country hasn't resulted in the displacement of the horse. The national population of horses in the United States is greater today than it was ten years ago, Dr. Bushong said. Increased agricultural activity and greater popularity of horseback riding were given as explanations.

NEWS OF THE CAFES

Reservations of film stars, producers, directors, composers and other "Who's Whos" of Hollywood for tonight's premiere of "Looking Up," new fall musical revue at George Olsen's supper club, Culver City, forecast one of the most brilliant gatherings of the season. Olsen's club is now in its nineteenth week of popularity. George Murphy and Juliette Johnson, musical-comedy stars of "Good News" fame, will appear in "Valse Madame" and "Apache Tragis," original five-minute vignettes of the eternal-triangle theme, done in pantomime with dancing interludes. Charita Alden, youthful dancer from the Royal Hawaiian Hotel, Honolulu, will offer spirited hula numbers, with Olsen's new ensemble of "heavenly hula girls" lending added memories of the beach at Waikiki. Jack Shutta, brown-derby comedian, and his new partner, Gabby Gideon, Broadway songster, will share the comedy honors, rendering ditties of the "gay '90's" as well as modern songs. George Olsen and his music will introduce a brand-new program of dance selections.

FREEMAN'S BAND SCORES

One of the greatest triumphs ever scored by a musical dance band in Hollywood was accorded the premiere of George Freeman and his entertaining orchestra, which opened Monday evening to a brilliant assemblage at Brandstatter's Montmartre Cafe. A large aggregation of motion-picture and stage celebrities was on hand to welcome Freeman and his band, which comes to the Montmartre from the Kit Kat Club in London, where it is said to have scored a triumph. One of the features that seemed to appeal greatly to the opening-night audience was the subdued melodious method of rendering the dance numbers, according to Eddie Brandstatter, owner of the cafe. Every member of Freeman's band is an individual artist, providing an unusually attractive program of vaudeville entertainment.

B.B.B. ANNIVERSARY

Celebrating his first year in the Cellar Cafe at Cosmo street and Hollywood Boulevard Thursday, next, B.B.B. holds a continuous playing record for 365 days without missing a night. For this night he is exceeding all his other famous evenings and is getting together a host of his friends to spend his first anniversary. Among those who have been invited are Olsen and Johnson, Clara Bow, Jack Oakie, Joe Frisco, Boswell Sisters, Mitchell and Durant, Paul Whiteman Rhythm Boys, Eddie Bush trio, Austin (Skinny) Young, Abe Lyman, Lillian Roth, Al Herman, Marjorie White, Sid Garry, Evan and Mayer, Cliff Novarro, Gay Sisters, Bebe Sherman, Scotty Weston and many others of stage and screen.

CARLITO FEATURED

Little Carlito, pet of the Silver Slipper, is being featured nightly at this newest of night clubs, located at 110 East Market street. Carlito, who possesses an excellent tenor voice, is making a decided hit with his singing of Spanish and American love songs. The Silver Slipper Cafe and the Zucca Inn at 610 North Spring street are operated by Mme. Zucca's two sons, Joseph and Frank, and the same fine cuisine and entertainment exists at both.

GRANADA OF OLD WORLD

"Dine in the Old World," typifies the architectural setting and atmosphere of the Granada Club, opposite Lafayette Park, newly opened by William Hershel. Constructed in the likeness of a famous Paris rendezvous, it possesses with its open patios an air of quiet refinement. It is announced culinary delicacies are to be personally supervised by a chef formerly connected with the Waldorf-Astoria Hotel. Steak, chicken and whole squab dinners are featured. A noon luncheon is served daily.

LIP-READING TO BE TAUGHT

With the opening of the public schools next Tuesday, classes in lip-reading for the hard-of-hearing will be resumed in two Los Angeles institutions. They will be conducted at the Fremont-avenue School daily from 1 to 4 p.m. and on Tuesdays and Thursdays from 10 a.m. to noon; and at the Metropolitan High School daily from 7 to 9 p.m.

Receiver Chosen for Corporation

J. E. Webster yesterday was appointed by Superior Judge Doran as receiver of the Southwest Engineer Corporation on the petition of Attorney A. P. Michael Narlian, representing the Security First National Bank, the Ducommun Corporation and other creditors. Webster's bond was fixed at $250,000, one of the highest in the courts here.

According to Attorney Narlian the defendant corporation owes his clients approximately $442,000. He declared, however, the affairs of the company can be properly adjusted. His complaint states the company has a capital stock of $500,000 with assets totaling $2,551,706. Outstanding liabilities are given at $1,003,913.

FILM STUDIO AGENT WILL TURN PRODUCER

Phil L. Ryan has resigned as general representative of the Metropolitan Sound Studio to become an independent producer for Paramount, it was yesterday announced. He is to produce five comedies for Paramount, in the first of which Mack Swain and Chester Conklin are to be featured. Ryan will begin work on this picture in ten days.

CLUB CLERK DEATH TRIAL DUE TODAY

Officers Assert Trail of Blood Led Them to Home of Suspect McCabe

Wilbur McCabe, charged with attempted robbery and murder as a result of an attempt to rob the University Club at 614 South Hope street on June 15, last, is scheduled to go to trial today before Superior Judge Aggeler.

The complaint charges McCabe shot and fatally wounded Henry P. Miller, night clerk in the University Club, when the latter refused to turn over the day's receipts and wounded his assailant with a pocket knife.

Although fatally wounded, Miller called police and they trailed McCabe for more than twenty blocks by blood drops on the sidewalk. Later they captured him in the bathroom of his home at 1537 Wilshire Boulevard. McCabe's face was still bleeding from numerous knife wounds, the officers assert.

Miller died from bullet wounds in the chest and abdomen two days later.

TRAFFIC SIGNALS ORDERED

The Police Commission has been instructed by the City Council to install traffic signals at the intersection of Sunset Boulevard and Grand avenue.

Warm Weather Brings Warning of Fire Hazard

Continuation of warm weather with a combination of low humidity yesterday brought a fire warning from United States weather observers, who said the fire hazard will grow acute during the next forty-eight hours if the present low humidity is maintained.

Yesterday's high temperature reading was 87 deg. at 1 p.m. with a low at 5 a.m. of 68 deg. The humidity at 5 p.m. yesterday was 38 per cent.

The bureau's prediction for today is: "Fair and warm with gentle variable winds."

Woman Dies of Auto Hurts

Mrs. Elizabeth F. Reichers of 1270 South Eastman street, died at General Hospital yesterday morning as the result of injuries received in a traffic accident at Eastman and Rowan streets on the 8th inst.

An inquest will be conducted tomorrow.

PROTEST HEARING TODAY

The matter of hearing protests against the opening and laying out of Overland avenue between Pico Boulevard and Venice Boulevard will be taken up today by the City Council.

BULLOCK'S WILSHIRE

and they spilt "strawberries" all over them

—and what do you think! they did it deliberately and with really charming effect, for these graceful berries form the design of latest-to-arrive print school dresses at bullock's-wilshire

—colors you never saw strawberries come in—but they are luscious—and in the classic styles that are always smart

sizes for big and little sisters, 7.50

—with delightful hand touches and deep hand-finished hems; in sizes 2 to 10—sizes up to 6 have bloomers—at 7.50

remember the motor court, the bobber shop and the boys' and girls' book club

the children's store

Telephone Fitzroy 5212

BULLOCK'S WILSHIRE

RIGHT NOW

paris and bullock's-wilshire are presenting the same fashions in SPORTSWEAR

—proof again that there is logic in fashion development—patou and the other famous ones of france show these sports fashions simultaneously with bullock's-wilshire: russian tunics with color contrast—one-piece wool dresses that look like two-piece—hi-throat necklines—pique on wool—buttons down the back—ingenious cuffs—and they all flatter!

hi-throat neck on heavy silk crepe at 69.50

buttons down the back on wool at 55.00

knit dress with collar and cuffs of pique 98.50

cuff almost six inches, shown on rust silk, 55.00

with these dresses the tiny turban of chenille and the new knit berets are shown both in paris and at bullock's-wilshire

the tunic dress with color contrast, 79.50

wool bolero that looks like "two-piece", 49.50

Wilshire Boulevard at Westmoreland

udkins and McVey Thrown Out by Referee

PROSPECTS OF THE COMING GRID SEASON
LOOKING IT OVER

SPORTS
Los Angeles Times
WEDNESDAY MORNING, AUGUST 27, 1930. C

INQUISITIVE ...
DOES A FARMER USE A COUNTRY CLUB WHEN HE PLAYS GOLF? YES OR YES?
ASK EVERETT SEAVER
Sandy an Dee!

ILSON SHATTERS NATIONAL LEAGUE HOMER MARK

EDY HERO OLYMPIC GO

Called "No Contest;" ... Held Up

...Tiff; Explains ...to Patrons

...Third-Man After ...from Ring

...L LOWRY

...Lieut. Jack Kennedy is ...of the hour in local box...

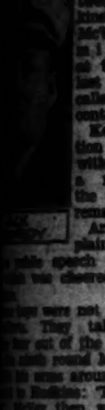
...CK ...DY

He stopped the alleged boxing contest between Ace Hudkins and Jack McVey, Negro middleweight, at the Olympic last night and called it "no contest."

Kennedy's action occurred with only half a minute of the tenth round remaining.

And he explained it fully ...public speech from ring-...was cheered wildly by ...were not giving their ... They talked to one ...out of the ten rounds. ...sixth round McVey came ...arms around his head ...to Hudkins: 'This is your ...McVey then went down ...the count of eight from ...up to the face.

NOT TRYING

...early round I realized ...and McVey were not try-...

...the end of the third ...I went to Timekeeper ...and told him to notify ...thirty seconds before the ...of the tenth round. ...the fight go on for your ... ...the dressing room Ken-

...ed on Page 12, Column 5)

Moses Will not Return to S. C.

MISSIONS TRIM HOLLYWOODERS

Stars Toss Away Opener by Numerous Errors

Vittmen Squeeze Out Three Runs from 15 Hits

Crowd of 7500 See Reds Nab Game, 8 to 3

BY BOB RAY

Playing anything but like league leaders, the Hollywood Stars came back to Wrigley Field last night and tossed away a perfectly good ball game to the Mission Reds who captured the series opener, 8 to 3.

HERMAN PILLETTE

A crowd of 7500 fans turned out and saw Oscar Vitt's Sheiks help the Missions with five errors, and then distinguish themselves further by squeezing only three runs out of a grand total of fifteen hits.

Herman Pillette, although touched for numerous safeties, proved steady in the pinches with some snappy fielding by his mates also helping to keep down the Hollywood run total. Emil Yde, on the mound for the Stars, also was batted hard, the Reds touching him for thirteen hi , but a bit of good fielding behind him would have saved him a lot of grief.

"Red" Killefer's Reds took the lead with a four-run splurge in the second inning, and were never headed although the Stars had plenty of scoring chances which

(Continued on Page 12, Column 3)

HUBBARD SEEKS YACHT TITLE

Ships Tempe East for Championship

[Photo by Bill Sawyer]

Walton Hubbard, Jr. and Tom Dittmar will sail the Tempe IV in the international series on Chesapeake Bay next month. Dittmar, who will crew for Hubbard, left Monday for the East. Hubbard plans to leave either Saturday or Sunday. Hubbard brought the international championship to the Pacific Coast for the first time in 1927.

WALTON HUBBARD, JR.'s gold-star sloop Tempe IV, which will represent the Newport Harbor Yacht Club in the 1930 international star sloop championship on Chesapeake Bay next month, was shipped east yesterday.

Tom Dittmar, noted Newport ship builder, who will crew for Hubbard in the series, left for the East on Monday night. He plans to stop off in Indiana, leaving there for Chesapeake Bay, where he will put the Tempe in shape for the races. Hubbard plans to leave on Saturday or Sunday.

Hubbard, University of Southern California student, is the only western skipper ever to win the coveted international trophy. He sailed the Tempe II to victory in the 1927 championships at Narragansett Bay, and defended the title off Newport in 1928. He also challenged for the cup at New Orleans last year, but without success.

FOOTBALL STAR STICKS TO JOB

Don Has Position Managing Golf Layout

Musick and Shaver Available for Fullback Post

Artman Plans to Return to Stanford Team

BY BRAVEN DYER

The puzzling question as to what Howard Jones would do with Don Moses this fall was answered yesterday when the University of Southern California fullback announced that he would not return to the Trojan institution on September 15.

DON MOSES

"I am working at a pretty good job," said Don yesterday, "and inasmuch as I am now 24 years of age it's probably about time that I earned my own living. Naturally, I will be sorry to miss the fellowships and fun that go with football, but I can hardly pass up my present position."

Don is managing the Tiny Town miniature golf course, located at Fifty-seventh and Crenshaw and modestly claims that the layout is the most interesting one in the city.

Jones already has two corking fullbacks in Jim Musick and Gaius Shaver and there has been considerable speculation concerning the berth which Moses would land on the team. Don attended summer session and made up the deficient credits which had threatened to make him ineligible, but it now appears that his summer mental exertions went for naught, at least from a football standpoint.

Moses and Musick were the leading fullback candidates last year, but when Don suffered an injury to his foot before the season opened, Jim went on and grabbed the permanent berth. Other handicaps beset Moses and on top of this he never learned to block as Jones

(Continued on Page 12 Column 1)

CHICAGO WINS OVER PIRATES

Forty-fourth Circuit Clout Hit by Hack

Klein's Mark of 43 Passed by Cub Slugger

Chicago Stretches Lead Over Idle Giants

CHICAGO, Aug. 26. (AP)—Hack Wilson, the stocky slugger of the Cubs, smashed the home-run hitting record of the National League today by hitting his forty-fourth circuit blow of the year to climax Chicago's 7-to-5 victory over the Pittsburgh Pirates.

CHUCK KLEIN

The homer, made off Larry French in the seventh, exceeded by one the record set by Chuck Klein of Philadelphia in the final game of the 1929 season. It also put Wilson on even terms with Babe Ruth in the struggle for 1930 home run honors.

Husky Hack also singled and hit a sacrifice fly to drive in four of the Cub tallies. The single was made with the bases full in the fifth, driving in two of the five runs the Cubs scored in that frame to settle the game. Lloyd Waner hit a homer for Pittsburgh.

The victory put the Cubs five and one-half games ahead of the New York Giants, who were idle.

Score:

PITTSBURGH	AB	H	O	A	CHICAGO	AB	H	O	A
L.Wan'r.cf	5	2	2	0	Blair.2b	3	0	4	3
P.Wan'r.rf	4	3	1	0	English.ss	4	1	4	2
G'tham.2b	5	0	2	0	Cuyler.rf	3	2	2	0
Com'sky.lf	4	0	3	0	Wilson.cf	3	2	1	0
Trayn'r.3b	4	0	0	2	D.Tayl'r.lf	4	0	0	0
Bartell.ss	4	2	0	6	Kelley.1b	4	0	10	2
Suhr.1b	3	2	10	0	Hartnett.c	4	2	4	0
Hemsley.c	2	0	4	0	Bell.3b	4	1	0	4
Brame.x	1	0	0	0	Blake.p	3	1	2	2
Bool.c	0	0	2	0					
French.p	3	2	0	0					
Mosolf.x	1	1	0	0					
Totals	36	12	24	8	Totals	32	9	27	15

x—Batted for Hemsley in eighth.
xx—Batted for French in ninth.

SCORE BY INNINGS

Pittsburgh	0	0	0	0	2	1	1	0	1	—5
Chicago	0	0	0	1	5	0	1	0	x	—7

SUMMARY

Runs batted in—Wilson, 4; P. Waner, 3; Bell, Cuyler, Hemsley, L. Waner. Two-base hits—Cuyler, Suhr, Bartell, 2; Hartnett, 2; Bell. Three-base hits—P. Waner, Suhr. Home runs—L. Waner, Wilson. Stolen base—P. Waner. Sacrifice hits—Suhr, Wilson, Hemsley. Double play—Bell to Blair to Kelley. Left on base—Pittsburgh, 8; Chicago, 5. Bases on balls—Off French, 2; Blake, 2. Struck out—By French, 6; Blake, 2. Hit by pitcher—Blair. Wild pitches—French, Blake. Umpires—Rigler, Reardon and Moran. Time of game—1h. 40m.

SMASHES HOMER RECORD

Here's Hack Wilson, Chicago's slugging behemoth, who yesterday cracked out his forty-fourth circuit clout of the season, thereby breaking the National League record of forty-three established last year by Chuck Klein of the Phillies. Wilson's poke also put him into a tie with Babe Ruth for honors this season.

MISS CARSTAIRS SETS FAST PACE IN TRIALS

DETROIT, Aug. 26. (AP)—Honors in today's try-outs preliminary to the Harmsworth Trophy race Saturday and Sunday all went to the challenger, Miss Marion Barbara Carstairs.

Her Estelle V, one of the two boats upon which she is depending to capture the symbol of boat-racing supremacy for England, sped over the five-mile course with the grace of a gull, never a miss in the mystery engine which is supposed to have 100 miles an hour stored in its capable cylinders. Bert Hawker was driving.

There was no official announcement of the speed attained in the try-out, but Orlin Johnson, Gar Wood's mechanic, who watched the trial with the trophy holder, estimated it at seventy-five miles an hour. He and Wood were much impressed with the performance given by the challenger's boat and inspected the craft later in its boathouse. They asked many questions, most of which drew the answer that the power plant was released by the British Air Ministry

(Continued on Page 12, Column 4)

EDHILL, VINES TRIUMPH

...California Tennis Stars Down Bartosh and Tidball in National Tourney

BY W. R. KING
Associated Press Sports Writer

...LINE (Mass.) Aug. 26. (AP)—The second-round matches of the ... doubles championship were played for the benefit of seven ...seeded American teams and the top-ranked British entry at ...today.

...to the seeded list was ...because the draw en...favored teams in the ...

ELLSWORTH VINES

...tourney, by scores ...6-4, 6-3.

...seeded team had ...Sydney Wood and ...Shields, who were ...seventh, just managed ...two crafty veterans, ...Feibleman, New York, ...Fenno, Boston, 3-6, ...6-4, 6-4.

...remaining six matches in ...round ran true to the ...that has been knocked ...so many times this season. George Lott and Johnny Doeg, the defending champions, overcame Barry Wood, Harvard's great all-around athlete, and his college-mate, Richard Murphy of Utica, N. Y., 6-2, 6-2, 9-7, and the second seeded team, Johnny Van Ryn and Wilmer Allison, the American Davis Cup doubles team, and Wimbledon champions, advanced by eliminating Lieut. G. W. Smith and Lieut. R. M. Watt, Jr., the United States Navy entry, 6-2, 6-4, 6-2.

Bill Tilden and Frank Hunter, the 1927 champions, crushed M. T. Hill and H. L. Johnson of Boston, 6-3, 6-3, 6-3. Berkeley Bell and Gregory Mangin, Davis Cup alternates, entered the third round by default when James Van Alen, injured last night in a Newport polo match, was unable to join his partner, A. W. Jones of Providence.

The draw cost California a team when Keith Gledhill, Santa Monica, and Ellsworth Vines, Los Angeles, had to clash with Jack Tidball and Gerald Bartosh, Los Angeles, whom they defeated 2-6, 6-3, 6-3, 6-4. D. A. Godfree and H. G. N. Lee became the second British pair to suffer elimination when they encountered Frits Mercur, Bethlehem, Pa., and J. Gilbert Hall, New York, and dropped an extra set match

(Continued on Page 12, Column 4)

tandings and Results

...C COAST LEAGUE

	W.	L.	P.c.	*
	28	15	.651	2
	25	17	.595	1
	25	17	.595	4
	20	23	.465	3
	20	23	.465	6
	20	23	.465	5
	18	24	.429	8
	13	29	.310	7

...standing at end of first

...day's Results

...o, 5; LOS ANGELES, ...
...d, 8; HOLLYWOOD, 3.
..., 6; Seattle, 3.
..., 10; Sacramento, 4.

...s Tonight

... vs. HOLLYWOOD at ...Field.
...GELES at San Francisco ...game.)
... at Seattle.
... at Portland.

NATIONAL LEAGUE

	W.	L.	P.c.
Chicago	75	48	.610
New York	68	52	.567
Brooklyn	69	56	.552
St. Louis	68	56	.548
Pittsburgh	63	60	.512
Boston	55	67	.451
Cincinnati	52	68	.433
Philadelphia	40	83	.325

Yesterday's Results

Chicago, 7; Pittsburgh, 5.
St. Louis, 3; Cincinnati, 1.
Only games played.

Games Today

St. Louis at Cincinnati.
Pittsburgh at Chicago.
Boston at Philadelphia.
Brooklyn at New York.

AMERICAN LEAGUE

	W.	L.	P.c.
Philadelphia	86	43	667
Washington	77	49	.611
New York	73	52	.584
Cleveland	66	60	.524
Detroit	61	66	.480
Chicago	48	75	.390
St. Louis	49	77	.389
Boston	43	81	347

Yesterday's Results

Philadelphia, 10; Washington, 7.
Only game played.

Games Today

Chicago at Cleveland.
Detroit at St. Louis.
Only games scheduled.

(Continued on Page 12, Column 2)

SEALS SINK SERAPHS IN TIGHT TILT

San Francisco Wins Game in Eleventh Inning Over Angel Outfit

SAN FRANCISCO, Aug. 26. (Exclusive)—The Seals beat Los Angeles today, 5 to 4, in an eleven-inning contest that was loosely played. The Seals went into the ninth inning two runs behind, but they jammed over two runs and tied the score. They were aided in this by an error by Ray Jacobs and hits by Donovan and Crosetti.

ART DELANEY

The Angels scored what looked like the winning run in the eleventh and they made it without the aid of a hit. Gould was pitching at the time and walked three men in succession. Statz rolled a grounder to Jim Caveney and that old reliable fumbled the ball and let the run score. But the Seals came through in their half.

It was a tough game for Art Delaney to lose. He had two men out in the last of the eleventh when Brown batted for Gould and got to first on an infield hit that Haney failed to handle. Crosetti grounded to Parker, who had plenty of time to retire him at first and end the game, but he threw twenty feet over Ray Jacobs's head and that put runners on second and third. Babe Pinelli then socked

(Continued on Page 11 Column 4)

MERCEDES GLEITZ SWIMS HELLESPONT

ISTANBUL (Turkey) Aug. 26. (AP)—Mercedes Gleitz, British swimmer, in private life Mrs. Patrick Carey, today swa mthe Hellespont for the second time, in three hours and three minutes.

The English girl, who failed seven times to swim the English Channel, previously had conquered the Dardanelles Strait at its widest point in two hours and forty-five minutes.

Conditions were unfavorable today for a record. The previous swim was from the Asiatic to the European side. Today she reversed the direction. A large crowd witnessed the feat.

JIM DANDY ENTERS CHICAGO CUP RACE

CHICAGO, Aug. 26. (AP)—Jim Dandy, 100-to-1 shot Conqueror of Gallant Fox and Wichone at Saratoga, today entered the $25,000 Hawthorne gold cup race, which will be decided at Hawthorne October 11.

TROTTERS TO COMPETE TODAY FOR RICH PRIZE

GOSHEN (N. Y.) Aug. 26. (AP)—Ten candidates are eligible to start in the rich Hambletonian Stake to be raced here tomorrow. Final payment of $500 has been paid by the owners of ten of the three-year-old trotters who will compete for a purse of $56,859.84.

Hanover's Bertha, owned by L. B. Shepard of Hanover, Pa., with the Hanover Shoe Farm trainer, Thomas Berry to drive, is favorite for the event. His stable-mate, Brother Hanover, with Fred Egan, selected to have the mount, is second choice, although Main McElwyn, owned by C. B. Shaffer of Lexington, Ky., with Ben White holding the reins is expected to give the Hanover farms entry the hardest battle of their two short years of racing.

Calumet Annette, owned by Calumet Farm, Lexington, Ky., has the pole, Brother Hanover, second; Main McElwyn, third; Jessamine, fourth; Pola McElwyn, fifth; Larkspur, sixth; Guy Day, seventh; Hanover's Bertha, eighth; Legality, ninth, and Senator Madden, tenth position.

CANZONERI WHIPS HESS

Former Featherweight King Outpoints Angeleno Before Capacity Crowd of 14,000 in Gotham

NEW YORK, Aug. 26. (AP)—Tony Canzoneri, of New York, former world's featherweight champion, outpointed Goldie Hess of Los Angeles in a ten-round bout at the Queensboro Stadium tonight. Canzoneri weighed 132; Hess 135½.

A capacity crowd of 14,000 saw Canzoneri outbox and outsmart the far westerner and win nine of the ten rounds.

GOLDIE HESS

Canzoneri gave Hess a bad beating about the body in the first round and had him swinging wildly like a novice. Hess got his bearings a bit in the second round, but absorbed some more punishment about the body and went to his corner somewhat groggy from a wicked right to the jaw. Canzoneri easily maintained his margin in the third, fourth and fifth rounds, but the sixth was even as Hess, making his best showing of the night, took the offensive and opened up a cut over Canzoneri's right eye. Canzoneri won the last four rounds as he pleased.

TRACKMEN READY FOR TITLE MEET

English, American Squads Battle Tonight in Windy City Cinderpath Event

CHICAGO, Aug. 26. (AP)—After a round of banquets, speeches and parades, track aces of the British Empire and the United States today went through brisk, polishing workouts for their important duel of spikes on historic Soldier Field.

KNUTE ROCKNE

Today's preliminary program resembled more of a peace conference than an assemblage of track-and-field stars, but prospects pointed to one of the classic struggles of the cinderpaths when the Mercuries of the two English-speaking nations clash in their miniature Olympic Games, under the arc lights of Chicago's lake-front stadium tomorrow night.

Each team, selected solely on the basis of actual performance under fire, packed more than enough possibilities to romp away with any track-and-field meet. Sixty-six of Uncle Sam's fleetest and sturdiest composed the American team's personnel; the British forces were composed of fifty-eight English and ten from John Bull's dominions.

Because of their recognized superiority in the field events, the Americans rank as favor-

(Continued on Page 12, Column 4)

JONESES PREDOMINATE IN LANSING TOURNEY

LANSING (Mich.) Aug. 26. (AP)—There must be some sort of golf magic in the name of Jones. One-half the players in the quarter-final round of the municipal tournament here bear the same last name as the Atlanta wizard, the Great Bobby. Max, Don, Victor and James Jones are four of the eight golfers remaining in the city play.

CAMPBELL SUCCUMBS

The story of Frankie Campbell's untimely death as the result of injuries sustained Monday night in his bout with Max Baer at San Francisco, will be found on Page 1 of Part I.

Never—
in the last
12 Years
of Cadillac history
has a 5-passenger
sedan sold for as
little as is being
asked for the
NEW
LA SALLE
SEDAN

EVENINGS UNTIL 9
KHJ
DON LEE
SEVENTH AT BIXEL
KFRC
California Distributor Cadillac & La Salle Motor Cars

Earl Sheely Continues to Top Pacific Coast League Sluggers with Lead of 23 P

SCHULMERICH IN SECOND PLACE

Hank Severeid of Hollywood Ranks Third

Ernie Lombardi of Oaks in Fourth Position

Barbee, Heath and Hufft Tie for Homer Lead

Leading the rest of the field by 23 percentage points, Earl Sheely, San Francisco slugger, tops the Pacific Coast League batting averages, according to up-to-date figures compiled by Leo Moriarty.

WES SCHULMERICH.

The Seal first-sacker has been at bat 546 times and has connected for 223 hits, including twenty-six home runs for a grand average of .408.

In second place is Wes Schulmerich, demon Angel outfielder. Wes has a mark of .385, while Hank Severeid, Hollywood catcher, who is third, has an average of .380.

Ernie Lombardi of the Oaks is fourth, while Johnny Bassler, who also catches for Hollywood, is fifth. The catchers seem to have an edge on batting honors this season, with Severeid, Lombardi and Bassler all being in the first five.

Three sluggers, Dave Barbee and Mickey Heath of the Stars and Fuzzy Hufft of the Missions, are tied for home-run honors, all three having slammed twenty-nine four-base hits to date.

Sheely and Johnny Vergez of the Oaks with twenty-six homers apiece are close behind the three leaders.

Fred Haney continues to lead the stolen-base department with forty-three pilfered sacks to his credit. Fritz Knothe of the Indians is second with twenty-eight.

COAST LEAGUE BATTING AVERAGES
(Compiled to Tuesday, August 26)
CLUB BATTING

	G.	AB.	R.	H.	HR.	P.c.
San Francisco.	142	5172	951	[illegible]	[illegible]	[illegible]
Hollywood	143	4942	[illegible]	[illegible]	[illegible]	[illegible]
Los Angeles...	141	[illegible]	[illegible]	1451	107	[illegible]
Mission	142	[illegible]	[illegible]	[illegible]	121	.300
Portland	142	4832	707	[illegible]	[illegible]	[illegible]
Oakland	142	4807	708	1414	88	[illegible]
Sacramento ...	142	4875	747	[illegible]	71	[illegible]
Seattle	143	4864	682	1404	73	[illegible]

INDIVIDUAL BATTING
(Regular players who have participated in forty-five games.)

Player and club—	G.	AB.	H.	P.c.
Sheely, San Fran....	139	546	223	.408
Schulmerich, L. A....	[illegible]	480	[illegible]	.385
Severeid, Hollywood..	[illegible]	271	103	.380
Lombardi, Oakland...	103	339	125	.369
Rhiel, Portland	81	241	88	.365
Bassler, Hollywood ..	[illegible]	[illegible]	[illegible]	.363
Hoag, Sacramento....	[illegible]	[illegible]	187	.356
Hufft, Mission	[illegible]	[illegible]	[illegible]	.354
Rumler, Hollywood...	[illegible]	341	120	.352
Williams, Portland...	124	[illegible]	[illegible]	.349
Donovan, San Fran...	137	526	183	.348
Arlett, Oakland	124	434	151	.348
Hill, Hollywood	[illegible]	[illegible]	[illegible]	.348
Wingo, San Francisco	[illegible]	[illegible]	[illegible]	.347
Moore, Los Angeles..	[illegible]	[illegible]	171	.347
Burns, Mission	141	537	186	.346
Monroe, Mission	[illegible]	[illegible]	[illegible]	.343
Eldred, Sacramento..	[illegible]	137	47	.343
Green, Hollywood....	[illegible]	301	103	.342
Cox, Seattle	62	190	65	.342
Carlyle, Hollywood...	[illegible]	[illegible]	[illegible]	.339
Osborn, Sacramento..	[illegible]	[illegible]	[illegible]	.336
Brubaker, Oakland...	[illegible]	[illegible]	[illegible]	.335
Crosetti, San Fran...	131	[illegible]	[illegible]	.333
Vergez, Oakland	[illegible]	[illegible]	170	[illegible]
Woodall, Portland....	81	[illegible]	[illegible]	[illegible]
Holland, Seattle	142	[illegible]	[illegible]	.324
Barbee, Seattle-Holly.	115	414	133	.321
Pinelli, San Fran....	130	[illegible]	146	.319
French, Portland	118	481	153	.318
Caveney, San Fran...	100	[illegible]	[illegible]	.318
Heath, Hollywood....	[illegible]	[illegible]	[illegible]	.318
Backer, Sacramento..	[illegible]	[illegible]	[illegible]	.317
Palmisano, Portland.	77	221	70	.317
Harper, Los Angeles.	107	339	106	.313
McLaughlin, Sac. ...	[illegible]	230	72	.313
Ellis, Port. Sac. ...	[illegible]	417	130	.312
Baker, San Fran....	[illegible]	401	125	.312
Dittmar, Los Angeles.	[illegible]	487	151	.310
Steinbacker, Sac. ...	[illegible]	[illegible]	[illegible]	.309
Martin, Oakland	[illegible]	[illegible]	[illegible]	.307
Sigafoos, Los Ang....	140	[illegible]	[illegible]	.306
Gazella, Hollywood...	119	[illegible]	[illegible]	.306
Coleman, San Fran...	[illegible]	[illegible]	[illegible]	.306
Uhalt, Oakland	128	500	152	.304
Statz, Los Angeles...	105	385	[illegible]	.304
Mellana, Oakland ...	54	138	42	.304
Fenton, Oakland	131	[illegible]	142	.303
Ellsworth, Seattle ..	61	234	71	.303
Haney, Los Angeles..	129	483	146	.302
Penebsky, San Fran.	[illegible]	176	53	.301
Parker, Los Angeles.	47	63	19	.301
Griffin, Oakland	106	335	[illegible]	[illegible]
Brannon, Hollywood..	143	[illegible]	[illegible]	[illegible]
Gaston, San Fran....	110	307	91	[illegible]
C. Lee, Seattle	73	[illegible]	[illegible]	[illegible]
Jacobs, Los Angeles..	140	[illegible]	149	[illegible]
Taylor, Seattle	125	[illegible]	[illegible]	[illegible]
Johnson, Seattle	72	[illegible]	[illegible]	[illegible]
Knothe, Seattle	134	521	152	.292
Dean, Oakland	[illegible]	[illegible]	97	[illegible]
Almada, Seattle	[illegible]	[illegible]	[illegible]	[illegible]
Robertson, Portland..	[illegible]	[illegible]	[illegible]	[illegible]
Owens, Seattle	93	[illegible]	90	[illegible]
Orwoll, Portland ...	129	488	140	.287
Rohwer, Sac.	84	270	77	.285
Camilli, Sac.	117	445	[illegible]	.281
Mulligan, Mission ...	142	[illegible]	[illegible]	[illegible]
French, Sacramento..	142	[illegible]	[illegible]	.274
O. Lee, Hollywood ..	120	481	132	.274
Koehler, Sacramento.	67	241	66	.274
Muller, Seattle	110	357	97	.272
Sulik, San Francisco	57	129	35	.271
Hannah, Los Angeles.	89	237	64	.270
Borreani, Seattle ...	[illegible]	[illegible]	68	[illegible]
Lawrence, Seattle ...	78	246	[illegible]	[illegible]
Cronin, Portland	97	336	88	.262
Hofmann, Mission ...	95	309	81	[illegible]
Rodda, Mission	114	387	100	.258
Wirts, Sacramento ..	87	241	62	.257
Johnson, Portland ..	107	340	86	.253
Ward, Sacramento ..	[illegible]	344	85	.247
Deviveros, Oakland...	128	432	106	[illegible]
Kelley, Mission	65	283	69	[illegible]
Read, Oakland	58	161	39	[illegible]
Warren, Los Angeles.	57	145	32	.221
Skiff, Los Angeles...	47	101	21	.208

(Compiled by Leo Moriarty.)

THE Sportlight BY GRANTLAND RICE

SIR THOMAS LIPTON and his Shamrock V understand pretty well what heavy handicap the challenger faces now. Sir Thomas, with one entry on the high seas, has put something less than $500,000 into the contest, perhaps a good bit less, and the defending costs won't be much less than $5,000,000 with the pick of four yachts at hand for the test. This is all right under the rules, but it is tough on the challenger. They used to say that you can buy a pennant winner in baseball. You can't all the time. It might be said that money can't win a yacht race.

Somewhat in line with the old song—i.e., viz.

"Money isn't everything"?
Bah—what tommyrot!
It may not make the winner
But it helps an awful lot.

These Eliminations

Life in the last few years has gotten to be one elimination after the other along the sporting side. It took about two years to work out an elimination in the heavyweight tangle until finally they went too far and found that practically everybody had been eliminated.

The polo eliminations have frazzled the nerves of ponies and players, but with so many well-matched candidates for the No. 2 position, there was no other way.

With four yachts churning up the foam in another series of eliminations, it is getting difficult to keep track of things.

With the eliminating germ through the air the Giants now hope to eliminate the Cubs and the Senators have been attempting to eliminate the Athletics. But this may prove tougher than the polo or the yacht problems.

The Red Man Returns

Wilson Charles, the Oneida Indian who just won the decathlon championship of the United States, may pick up where Jim Thorpe left off some eighteen years ago. The Haskell Indian has fixed his gaze upon the Olympic decathlon championship for 1932 and as he is only 22 years of age he should then be in his prime.

Jim Thorpe won this championship in Sweden, but Jim had to return the trophy after jumping and running all over the place. Charles is already a high-grade athlete and he has a fine chance of proving the red man is far from being extinct in sport.

"Some fiend in human form spiked the big guns of Babe Ruth and Hack Wilson last week, but everybody knew those guns wouldn't stay spiked long. Hack unspiked his gun yesterday, smashing the National League circuit record and tieing with Babe Ruth in the struggle for home-run honors in 1930. It is now the Babe's turn to get busy."

HEAVY SLUGGERS

There are fifty-two regular players in the Pacific Coast League hitting above the .300 mark for the twenty complete weeks of the season.

ATHLETICS WIN OVER SENATORS

Cochrane, Simmons Sock Homers in Eighth; Rally Nets Four Runs

PHILADELPHIA, Aug. 26. (AP)—An eighth-inning rally which netted four runs, three of them on successive homers by Mickey Cochrane and Al Simmons, gave the Athletics a 10-to-9 victory over Washington in a slugfest today and increased their lead to seven and one-half games.

MICKEY COCHRANE

After giving away five runs in the first inning, the A's staged an uphill struggle which finally ended the Senator bid to make a real race out of the American League pennant parade. The Athletics went into the eighth trailing, 6-9. Summa started with a single and Cochrane clouted a home run. Simmons followed with another to tie the score. A walk to Foxx, Miller's single, Dykes's sacrifice and an intentional pass to Boley filled the sacks and Eric McNair, pinch hitting for Shores, drove in the winning run with a sacrifice fly.

The champions used five pitchers in the fray and among them they allowed sixteen hits. George Earnshaw, making his third start in four days, failed to last through the first inning. Shores, the fourth hurler, got credit for the victory although Bob Grove's brilliant work in the final inning was necessary to hold the margin. Bump Hadley started on the mound for Washington but became wild in the fourth and was removed in favor of Ad Liska, who was charged with the defeat. Brown finished the game.

Score:

WASHINGTON	AB	H	O	A
Myer,2b	5	2	[illegible]	7
Rice,rf	5	[illegible]	[illegible]	0
Manush,lf	[illegible]	[illegible]	[illegible]	[illegible]
Cronin,ss	[illegible]	[illegible]	[illegible]	[illegible]
Judge,1b	[illegible]	[illegible]	12	[illegible]
West,cf	[illegible]	[illegible]	[illegible]	[illegible]
Bluege,3b	[illegible]	[illegible]	[illegible]	[illegible]
Spencer,c	[illegible]	[illegible]	[illegible]	[illegible]
Hadley,p	[illegible]	[illegible]	[illegible]	[illegible]
Liska,p	[illegible]	[illegible]	[illegible]	[illegible]
Brown,p	[illegible]	[illegible]	[illegible]	[illegible]
Harris,x	1	0	0	0
Totals	42	16	24	16

PHILADELPHIA	AB	H	O	A
Bishop,2b	[illegible]	[illegible]	[illegible]	[illegible]
Summa,rf	[illegible]	[illegible]	[illegible]	[illegible]
Coch'ne,c	[illegible]	[illegible]	[illegible]	[illegible]
Simmons,lf	[illegible]	[illegible]	[illegible]	[illegible]
Foxx,1b	[illegible]	[illegible]	[illegible]	[illegible]
Miller,cf	[illegible]	[illegible]	[illegible]	[illegible]
Dykes,3b	[illegible]	[illegible]	[illegible]	[illegible]
Boley,ss	[illegible]	[illegible]	[illegible]	[illegible]
Earnsh'w,p	[illegible]	[illegible]	[illegible]	[illegible]
Rommel,p	[illegible]	[illegible]	[illegible]	[illegible]
Quinn,p	[illegible]	[illegible]	[illegible]	[illegible]
Schang,z	[illegible]	[illegible]	[illegible]	[illegible]
Shores,p	0	0	0	0
McNair,zz	0	0	0	0
Grove,p	0	0	0	0
Totals	34	10	27	12

x—Batted for Brown in ninth.
z—Batted for Quinn in seventh.
zz—Batted for Shores in eighth.

SCORE BY INNINGS

Washington ....5 1 0 0 3 0 0 0 0— 9
Philadelphia ......3 0 0 1 0 2 0 0 4 x—10

SUMMARY

Runs batted in—Cronin, 2; Judge, Spencer, 2; Hadley, Liska, Rice, Simmons, 3; Foxx, 3; Cochrane, 3; McNair. Two-base hits—Rice, Rommel, West. Three-base hits—Simmons, Foxx. Home runs—Cochrane, Simmons. Stolen bases—Judge, Bluege, Spencer. Sacrifice hits—Foxx, Cochrane, Dykes, McNair. Double play—Myer to Cronin to Judge. Left on bases—Washington, 10; Philadelphia, 13. Bases on balls—Off Earnshaw, 2; Rommel, 1; Quinn, 1; Hadley, 3; Liska, 2; Brown, 1. Struck out—By Rommel, 1; Quinn, 3; Grove, 2; Hadley, 1; Liska, 1. Hits batted—Off Hadley, 5 in 3 1-3 innings; Liska, 8 in 3 2-3; Brown, 1 in 1; Earnshaw, 3 in 1-3; Rommel, 7 in 4; Quinn, 3 in 2 1-3; Shores, 1 in 1; Grove, none in 1. Wild pitch—Hadley. Winning pitcher—Shores. Losing pitcher—Liska. Umpires—Moriarty, Guthrie, Nallin and Hildebrand. Time of game—2h. 16m.

LUTZE SIGNS FOR BOUT

Wrestling Life Guard to Meet Soldier Leavitt, Malcewicz to Take on Bill Shaw

Nick Lutze was signed by Promoter Lou Daro yesterday to appear on the all-star card he will present at the Olympic next Wednesday night. His opponent will be Frank (Soldier) Leavitt, a 300-pounder, who was recognized as the A.E.F. mat champion during the World War.

Leavitt is reported to have established five world's records in winning the army wrestling championship of the world. He is credited with defeating nineteen of the Allies' best professionals in the remarkable time of one hour and eleven minutes without leaving the ring. He beat one man in two and three-fifth seconds, he asserts, two men in eleven seconds, five men in eleven minutes and seven seconds, and sixteen men in one hour.

After the armistice was signed Leavitt won the King's wrestling tournament held at the Holborn stadium, London, December 23, 1918, taking with him the King's and the Lord Lonsdale belts, emblematic of the championship.

Joe Malcewicz, the mat panther, was signed to meet "Wild" Bill Shaw, the rough red-headed grappler, in the other big match. This bout is expected to be a grudge affair, as Malcewicz has agreed to throw Shaw twice in an hour or forfeit the match. His agreement to throw the redhead twice in an hour was his answer to Shaw's statement in which the latter declared he could beat either Lutze or Malcewicz with ease, at the present time. This will be one of the first handicap matches held here in several years.

Everette Marshall, who will clash with Bob "Bibber" McCoy, former Holy Cross grid star, is expected to arrive here today from La Junta, Colo., to complete training work. McCoy has left for Los Angeles and is expected to arrive here within the next few days.

McCoy is regarded as highly in the East as Marshall is on the Coast. The 225-pounder has been unable to get a return match with Champion Gus Sonnenberg since their great battle the first of the year, which drew around $60,000. When Daro offered him a chance to compete for another title match on the Coast, he immediately accepted. McCoy is said to be the roughest young mat star in the game and a deadly tackler in the ring.

Forecaster in Fifth Win at Agua Caliente

AGUA CALIENTE (Mex.) Aug. 26.—Forecaster, a veteran rogue of the race track, was ready to run again this afternoon and easily scored his fifth triumph of the summer meeting when he led the way home in the May Robson purse.

Forecaster, a little slow to begin, saved ground on the rail at the first turn, and was always close to the leaders. He slipped through on the inside at the stretch turn and dashed into a short lead which he held to the end. Boy Friend came from far back to get the place and Point Loma saved the show. Macon, the early pacemaker, tired badly and finished far back. The field was at the post but three and one-half minutes today. Usually Forecaster manages to occasion a long delay. Time for the mile and one-eighth event was 1:53 3-5. Results:

First race, one and one-sixteenth miles, claiming—Straight Eight, first (Cochran;) Mr. Pat, second (Johns;) Our Joan, third (Meredith.) Time, 1:50 2-5.

Second race, five and one-half furlongs, claiming—Terry O'Malley, first (Bernier;) Com Denominator, second (Dalzell;) Pelaika, third (Fisher.) Time, 1:0[illegible] 4-5.

Third race, five and one-half furlongs, the Vera Cruz claiming—Lady Agnes, first (Dalzell;) Orkin, second (Berry;) Gala, third (Jones.) Time, 1:07 3-5.

Fourth race, seven furlongs, claiming—Texas Longhorn, first (Johns;) Emma Roseland, second (Moore;) Manoa, third (Devore.) Time, 1:2[illegible] 3-5.

Fifth race, one and one-eighth miles, claiming, the May Robson—Forecaster, first (Turk;) Boy Friend, second (Johns;) Point Loma, third (Van Pelt.) Time, 1:53 3-5.

Sixth race, five and one-half furlongs, claiming—Porte Deoro, first (Logan;) Square Jack, second (Hart;) Ask John, third (Stranska.) Time, 1:07.

Seventh race, seven furlongs, claiming, Washington Rose, first (Bernier;) Fly Wood, second (Hayward;) Tetra Glass, third (Logan.) Time, 1:28 4-5.

SHEELY STILL HITTING

Earl Sheely started on his great batting streak July 31 against Sacramento and had hit safely in twenty-six successive games up to yesterday. He had hit safely in every game for more than three straight series. Sheely is one of the very few players in baseball who now boast a batting mark above .400.

Sagging Knees Make Body Sag

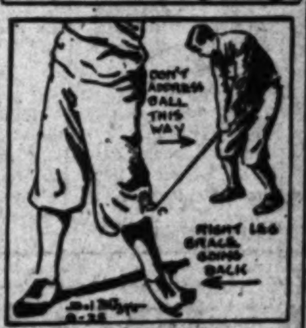
DON'T ADDRESS BALL THIS WAY
RIGHT LEG BRACED GOING BACK

BY SOL METZGER

Some golfers get themselves into odd crouches when addressing the ball. While the knees should not be rigid, it is well to avoid purposely bending them, as is the figure on the right of the sketch.

When they do that it is impossible to hit the ball firmly. You have no purchase. The body sags all through the stroke, most of all when you swing through. When that occurs the clubhead is pulled in, a slice is certain.

Johnny Farrell accents the braced right leg going back. You have to have it to avoid sagging and its consequent slice.

Sol Metzger has prepared a fine illustrated leaflet on "Slicing" which he would be pleased to send to any reader requesting it. Send stamped, addressed envelope to him, care of The Times.

(Copyright, 1930, by Publishers' Syndicate)

PERECRINA, DOZIER TO MEET TONIGHT

Joe Peregrina and Battling Dozier, middleweights, will box the ten-round main event at the Ocean Park arena tonight. Peregrina will be the favorite because of the fact that he is boxing in top form, having scored knockouts in his last four starts. Dozier is a rough, tough veteran and plenty ringwise.

The preliminary card is one of the best to be staged at the beach club in weeks. Harry Wallinder and Frankie Hirsh, a pair of very good featherweights, will tangle in the six-round semi-wind-up. Four-round bouts completing the card are: Eddie Rubio vs. Jess Gabuco, 124 pounds; Hymie Rudin vs. Tony Galton, 132 pounds; Joe Cumeaux vs. Ralph Leonard, 145 pounds.

EXPECT [illegible] TO [illegible]

Track S[illegible] Legion S[illegible]

Harry [illegible] car owner and [illegible] the track [illegible] Legion Ascot [illegible] [illegible] yesterday and [illegible] job, proceeded to [illegible] diction that the [illegible] broken Saturday [illegible]

Harry, who [illegible] way the [illegible] as the [illegible] believes that [illegible] gent to [illegible] eighths of a [illegible] age, driving [illegible] youngster [illegible] 28.2s. [illegible] few Saturday [illegible] his debut at the [illegible] Padre Speedway.

Since the [illegible] the Ascot [illegible] negotiated the [illegible] the twenty-[illegible] "Speed" [illegible] cockpit of [illegible] flew around [illegible] Cantlon [illegible] a Miller and [illegible] second of the [illegible] Cantlon, [illegible] car that he [illegible] this year, [illegible] money.

May [illegible] get around [illegible] and less than [illegible]

STEEL[illegible]

NIGHT BASEBALL — WRIGLEY FIELD
MISSION vs. HOLLYWOOD
Ladies Free Every Night.

Olympic BOXIN[illegible] TUESDAY [illegible]
GRAND AT 18TH [illegible]

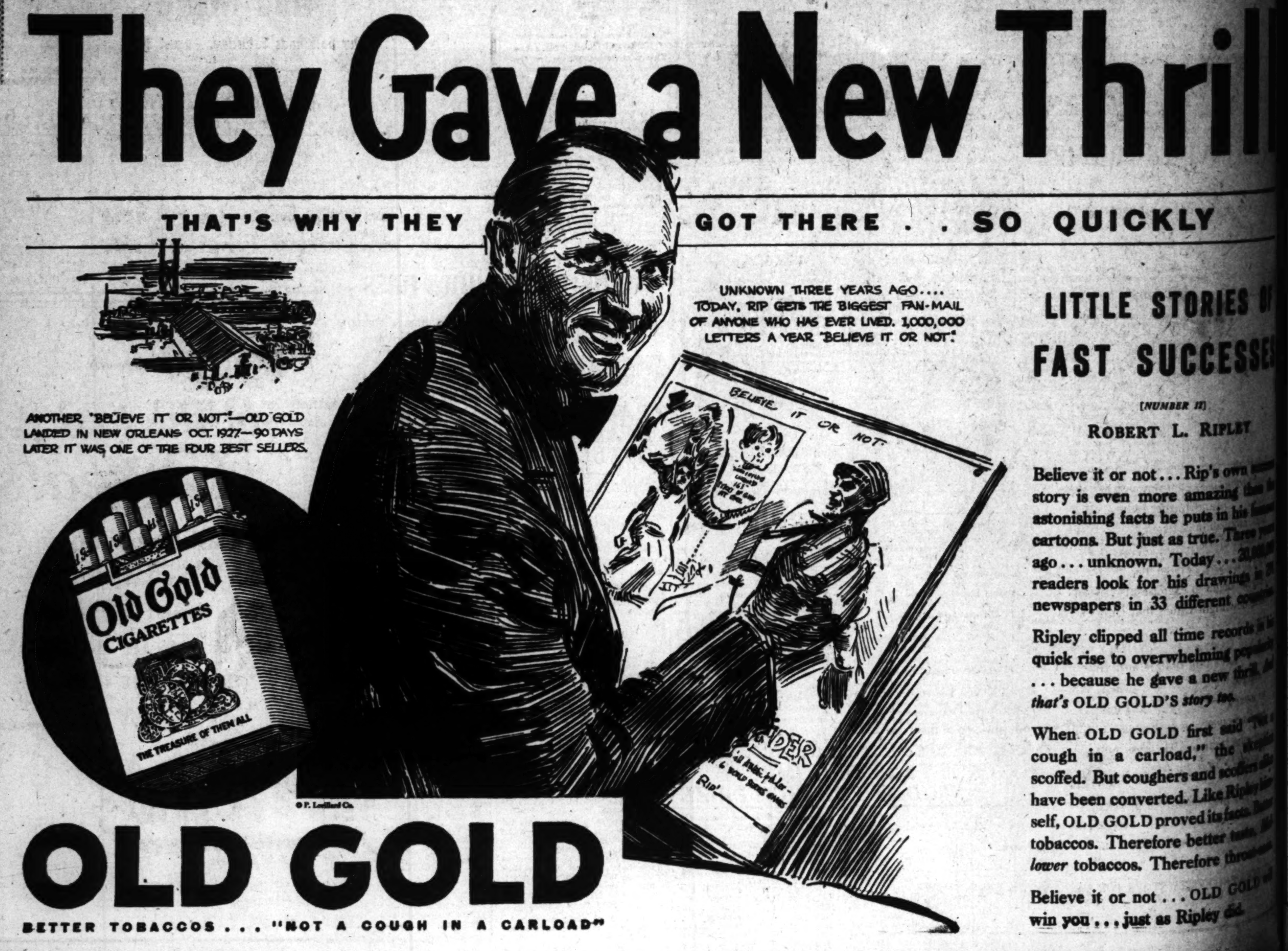
They Gave a New Thrill

THAT'S WHY THEY GOT THERE . . SO QUICKLY

ANOTHER "BELIEVE IT OR NOT"—OLD GOLD LANDED IN NEW ORLEANS OCT. 1927—90 DAYS LATER IT WAS ONE OF THE FOUR BEST SELLERS.

UNKNOWN THREE YEARS AGO.... TODAY, RIP GETS THE BIGGEST FAN-MAIL OF ANYONE WHO HAS EVER LIVED. 1,000,000 LETTERS A YEAR "BELIEVE IT OR NOT."

LITTLE STORIES O[illegible] FAST SUCCESSE[illegible]

[NUMBER 17]

ROBERT L. RIPLEY

Believe it or not . . . Rip's own [illegible] story is even more amazing than the astonishing facts he puts in his famous cartoons. But just as true. Three years ago . . . unknown. Today . . . 20,000,000 readers look for his drawings in [illegible] newspapers in 33 different countries.

Ripley clipped all time records in his quick rise to overwhelming popularity . . . because he gave a new thrill. And *that's* OLD GOLD'S *story too.*

When OLD GOLD first said "Not a cough in a carload," the skeptics scoffed. But coughers and scoffers alike have been converted. Like Ripley himself, OLD GOLD proved its facts. Better tobaccos. Therefore better taste. Mellower tobaccos. Therefore throat-ease.

Believe it or not . . . OLD GOLD will win you . . . just as Ripley did.

© P. Lorillard Co.

OLD GOLD

BETTER TOBACCOS . . . "NOT A COUGH IN A CARLOAD"

ead of 23 Point

ng Knees BodySag

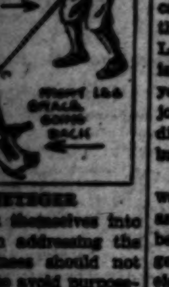
DON'T ADDRESS BALL THIS WAY
KEEP THE SPACE GOOD BACK

... METZGER

... get themselves into ... when addressing the ... knees should not ... to avoid purpose... as is the figure ... the sketch. ... that it is impos... ball firmly. You ... The body sags ... stroke, most of all ... through. When ... clubhead is pulled ... accounts the braced ... back. You have to ... sagging and its ... prepared a fine ... on "Slicing" which ... to send to any ... Send stamped, ... to him, care

(... Publishers' Syndicate)

EXPECT RECO... TO BE BROK...

Track Superintendent ... Legion Speedway

Harry Schmidt, the ... car owner and driver ... the track superintendent ... Legion Ascot Speedway ... ishing touches on the ... yesterday and after ... job, proceeded to ... diction that the track ... broken Saturday night.

Harry, who ... way the cars are ... as the condition of the ... believes that Walt May ... gent to lower the ... eighths of a mile ... ago, driving No. 1, ... youngster ... 26.2s. May will ... tow Saturday night ... his debut at the ... Padre Special.

Since the Legion... the Ascot course, ... negotiated the trip ... the twenty-nine-second ... "Speed" Hinkley ... cockpit of the ... flew around in 26.8s. ... Cantlon arrived from ... a Miller and shaved ... second off that time. ... Cantlon, incidentally, ... car that he drove ... this year, when he ... money.

May caused a ... got around in four-tenths ... and less than did "Speed" ...

... DOZIER ... ET TONIGHT

... Battling Dozier, ... box the ten... at the Ocean ... Peregrine will ... of the fact ... top form, hav... in 'is last ... is a rough, ... plenty ringwise. ... card is one of ... at the beach ... Harry Wallinder ... a pair of very ... will tangle in ... wind-up. Four... the card ... vs. Jess Gabucco, ... vs. Tony ... Joe Comeaux ... 145 pounds.

STEELHEAD
The big steelhead ... now in great ... Eel River and Klamath ...
PROSPERITY FACT ... This is a successful ... Write for new booklet ...

...ALL — WRIGLEY FIELD
... vs. HOLLYWOOD
... Free Every Night.
Every Night ... Except ...

...pic BOXING TUESDAY NIGHT

...hrill

...CKLY

...E STORIES OF ... SUCCESSES
(NUMBER 11)
...BERT L. RIPLEY

...r not . . . Rip's own success ...n more amazing than the ... facts he puts in his famous ...ut just as true. Three years ...nown. Today . . . 20,000,000 ...k for his drawings in 291 ... in 33 different countries.

...bed all time records in his ... overwhelming popularity ... he gave a new thrill. *And* ...GOLD'S *story too.*

... GOLD first said "Not a ... carload," the skeptics ... coughers and scoffers alike ...nverted. Like Ripley him... ...LD proved its facts. Better ...erefore better taste. *Mel*... ...os. Therefore throat-ease.

... not . . . OLD GOLD will ... just as Ripley did.

Three Southern California Stars Win First Matches in Western Women's Tourney

...S. LIFUR IN ...LOSE CONTEST

...Chip on Sixteenth to Win, 2 and 1

...Lawson's Play Feature of Opening Round

...Miss Under Par in 5 and 4 Victory

...CITY, Aug. 26. (AP)—Two ... matches, the defeat of ... player and the steady march onward of the defending champion, Mrs. O. S. Hill, Kansas City, were recorded today in first-round matches of the twenty-eighth annual women's western golf tournament over the Hillcrest Country Club course.

Mrs. Lee Mida, Chicago, a member of the women's ... which played in Great Britain ... was forced to take the ... to win from Mrs. ... Springfield, Ill. Miss ... and ... battled ... MacCary's ... Oshkosh ... member of ... against ... tee ... the youthful ... Beebe ... holes of ... Adams, ... to ... But the ... satis... early ... before ... tour... remarkable ... shoot one ... match on ... youthful ... to dis... experienced opponents to honors, remained in competition but the luck of the draw decrees one must go out tomorrow, when Miss Lucile Robinson, Des Moines, meets Miss Florence Beebe. Miss Mary Elizabeth Ford, Kansas City, will play Mrs. Mida. Miss Rena Nelson, Chicago, who las year at 16 years of age eliminated Miss Virginia Van Wie of Chicago in the first round of the western, is paired with Mrs. Gregg Lifur, Los Angeles. Miss Betty Bruen, Kansas City, faces Mrs. John Arends, Chicago. Miss Robinson defeated Mrs. Curtis Sohl, Columbus, O., 2 and 1; Miss Ford defeated Miss Eva May Johnson, Chicago, 3 and 2; Miss Nelson eliminated Mrs. D. W. Snyder, Jr., Kansas City, 4 and 3, and Miss Bruen defeated Miss Gladys Cranston, Kansas City, 6 and 4.

Other results include:

Mrs. Roy Green, Los Angeles, defeated Mrs. Nathan Reiger, Kansas City, 4 and 2.

Mrs. Gregg Lifur, Los Angeles, defeated Miss June Beebe, Chicago, 2 and 1.

Miss Helen Lawson, Los Angeles, defeated Mrs. Lillian Zech, Chicago, 5 and 4.

Miss Lawson carded two eagles today and after winning he match on the fourteenth continued on in the hopes of carding below 80. She finished with an 81, encountering trouble on the closing four holes, where, if she had shot par, she would have had a 77. Miss Van Wie had an 80, and Mrs. Hill an 81, woman's par is 82.

June Beebe gave Mrs. Lifur a battle. They were all square at the turn. On the sixteenth Mrs. Lifur holed a chip for an eagle 3 to go 2 up and they halved the seventeenth in par 5's.

FIVE HUNDRED SAILORS START GRID PRACTICE

SAN PEDRO, Aug. 26. (Exclusive)—More than 500 husky sailor men, who arrived here yesterday on board various ships of the Navy and who will participate in the battle fleet football competition which opens here on September 27, will go through their first workout of the season in Southern California this afternoon on the turf at Trona Field, it was announced last night by athletic officers and coaches on the eleven battleships and two aircraft carriers.

Ships scheduled to start practice today include the California, Texas, West Virginia, Maryland, Tennessee, New Mexico, Idaho, New York, Oklahoma and Nevada and the aircraft carriers Saratoga and Lexington.

The battleship Mississippi eleven, coached by Chaplain Maurice Witherspoon and captained by Jimmy Ford, has been working at the fleet field here for the past two weeks.

According to reports from the coaches of the various teams the competition this year should be exceptionally keen and fleet and harbor-district fans will witness some stiffly contested battles before the unit championship is decided on November 29.

Boxers on board the various ships who will participate in the fleet eliminations this fall for the most part will do their training at Lieut. Fred Petry's gymnasium here, it has been announced.

The former naval officer has opened one of the best-equipped gymnasiums in Southern California and one which should benefit the navy scrappers a great deal.

Wrestlers from the ships will work daily either aboard ship or at the Army and Navy Y.M.C.A. here.

The fleet basketball teams will also practice on the Y.M.C.A. courts and the sailor rifle and pistol teams will use the Fort MacArthur range for practice.

BABY SAL HOPING TO LAND BIG-TIME BOUTS

Grafton Leabo, manager of Baby Sal Sorio, will be ready to seek matches for the Mexican boxer at the Olympic and Hollywod if the San Bernardino puncher can score a clean cut win over Mickey McLaughlin at the Main-street club Saturday night. Sal is in the midst of a comeback campaign after having laid off for several months following an operation. In a dozen starts Sal has showed all his old-time form but is losing weight slowly.

Carlo Curtis has backed up the Sorio-McLoughlin match with a card of six four-round bouts. They are: Bobby Flores vs. Phil Vrias, 122 pounds; Vinnie Green vs. Marcus Morales, 150 pounds; Leo Domingo vs. Hulet Maples, 128 pounds; Tony Ross vs. Melvin Elliott, 120 pounds; Santiago Lujan vs. Juan Lagera, 112 pounds; Tony Rockfort vs. Mickey Puente, 138 pounds.

RABBIT PUNCHES

BY PAUL LOWRY

A FISTIC BLACKEYE

FRANKIE CAMPBELL'S death as the result of his terrific beating by Max Baer gives boxing, already floundering in the slough of despond, another blackeye.

It points the finger again at laxity on the part of the governing body—the State Athletic Commission.

Two fighters have died in San Francisco rings within the past week.

One was a preliminary kid whose passing gained little attention.

The other was Campbell, who attained national recognition because of a build-up campaign fostered by "smart" managers at the expense of tankers.

But Campbell was no more ready for stern competition than the preliminary kid. He was sacrificed to the cupidity of his managers.

Possessed of a marvelous body, Campbell, nevertheless, had a brittle chin. He owned a hard right, but of skill and science he knew little.

Campbell was hit once when his back was turned Monday night. He complained then that something broke in his head.

The State Athletic Commission regulations say in Rule 13, Page 30, "that any physical actions which may injure a contestant, except by fair sportsmanlike boxing," are considered fouls.

Campbell was hit in the head when his back was turned in Round Two. He was knocked out in Round Five.

Had the State Athletic Commission referee taken cognizance of the foul in Round Two, Frankie Campbell might not be dead today.

Certainly no referee can say such a blow is "fair sportsmanlike boxing."

If so, the rules need amending.

* * *

A REAL RECORD

YOU appreciate Ken Doherty's victory in the decathlon last year more when you compare his performance with that of Wilson Charles, the new champion.

In winning the national title at Denver Doherty hung up a new American record of 7748 points.

Doherty did not compete this year, and Charles took first with a total of 7313 points, more than 400 under Doherty's mark.

Charles and big Jim Stewart of S.C., whose reported broken ribs must have mended overnight, had a neck-and-neck battle all the way, and the Trojan's inability to keep pace in the 1500-meter run decided the issue.

Stewart ran the distance nearly a full minute slower than the Indian.

Harlow Rothert's performance in placing fourth in his first all-around championship was more than noteworthy.

* * *

RELAYS SUFFER

NONE of the relay marks made at Pittsburgh this year compares with those hung up at Denver in 1929.

The reason appears to be that none of the clubs or organizations had such an array of talent as they toted to Denver.

Last year the L.A.A.C. boys set a new world's record of 41 9-10s. around a two-turn track for the 440-yard relay with Maurer, Paddock, Guyer and Wykoff carrying the colors.

In addition the same quartet set a new A.A.U. mark in the 880-yard relay of 1m. 26 4-10s. None of these boys competed at Pittsburgh.

This year the L.A.A.C. won the same relays, but the respective times were 42.3s. and 1m. 27.6s.

The same thing was true in the mile relay. Last year the New York A.C. with Jackson Scholz, Kerr, Burke and Gubel, made a new national A.A.U. mark of 3m. 17s. This year Boston won in 3m. 22s.

* * *

A MAT PLEA

DR. W. R. LAUGHLIN, a wrestling addict, is perturbed over situations that arise at Prof. Luigi Daro's performances.

"Can't something be done," he writes, "about the bedlam when the announcer wishes to say something?

"Also about throwing paper and those vulgar noises?

"You know many women attend.

"The rowdyism is disgusting and will kill the sport in time."

Prof. Daro, please note.

SERAPHS SUNK BY SEALS, 5-4

(Continued from Ninth Page)

a single to left to score the two runs and win the game.

Elmer Jacobs pitched the first nine innings for the Seals.

The Seals scored a run in the second on a single by Caveney and double by Gaston. The Angels came back with two in the third. A pass to Harper was cashed into a run when followed by an infield out, a wild pitch and a sacrifice fly. Ray Jacobs hit the ball over the right-field wall for the other run.

The Angels increased their lead by scoring a run in the eighth. Schulmerich doubled and took third on a wild throw by Penebsky. Ray Jacobs was tossed out and Statz drew a pass. Parker singled infield to score the run. Warren was safe on an error by Elmer Jacobs. Delaney popped to Crosetti. Rawlings hit down the third-base line and Parker ran into the ball putting himself out automatically and retiring the side.

The Seals tied the score in the ninth. Penebsky took two bases on a bad toss by Ray Jacobs. Donovan batted for Gould and beat out a bunt. Crosetti got his third hit of the game to score Penebsky and when Pinelli hit into a double-play, Donovan scored the tying run. The score:

LOS ANGELES	AB	H	O	A
Sigafoos.2b	4	3	2	4
Harper.lf	4	0	2	0
Haney.ss	6	1	0	3
Schul'ch.rf	3	1	7	0
R.Jac's.1b	5	1	9	1
Statz.cf	5	1	4	0
Parker.3b	6	2	2	0
Warren.c	5	1	4	0
Delaney.p	4	0	0	1
Rawl'gs.2b	2	1	2	1
Totals	44	11	32	10

SAN FRANCISCO	AB	H	O	A
Crosetti.ss	6	3	3	5
Pinelli.3b	6	3	0	4
Baker.lf	6	0	1	0
Oana.cf	6	2	4	0
Sheely.1b	3	0	12	1
Caveney.2b	5	1	4	3
Colem'n.rf	2	0	2	0
Gaston.c	2	1	5	0
E.Jacobs.p	3	0	0	0
Zinn.xxx.rf	3	0	1	0
Penebsky.c	3	0	0	0
Donovan.x	1	1	0	0
Gould.p	0	0	0	0
Brown.xx	1	1	0	0
Totals	45	12	32	13

x—Batted for Jacobs in ninth.
xx—Batted for Gould in eleventh.
xxx—Batted for Coleman in sixth.

SCORE BY INNINGS

Los Angeles ..	0	0	2	0	0	0	0	1	0	0	1	—4
Base hits ...	1	1	1	0	2	0	1	3	0	2	0	—11
San Francisco..	0	1	0	0	0	0	0	0	2	0	2	—5
Base hits ...	1	2	1	0	1	1	1	1	2	0	2	—12

SUMMARY

Errors—E. Jacobs, R. Jacobs, Parker, 2; Caveney, Sheely, Penebsky. Credit victory to Gould. Run sresponsible for—Delaney, 1; E. Jacobs, 2. Struck out—By Delaney, 3; E. Jacobs, 3; Gould, 1. Bases on balls—Off Delaney, 3; E. Jacobs, 3; Gould, 3. Wild pitch—E. Jacobs. Home run—R. Jacobs. Two-base hits—Gaston, Crosetti, Schulmerich, Oana. Sacrifice hits—Pinelli, Schulmerich, 2. Runs batted in—Gaston, Schulmerich, R. Jacobs, Parker, Crosetti, Pinelli, 3. Double play—Haney to Rawlings to Jacobs. Time of game—2h. 35m. Umpires—Genshlea and Kolls.

THREE BASE STEALERS

The Los Angeles ball club harbors three of the four leading base stealers of the Coast League. Fred Haney leads the circuit, fifteen thefts ahead of his closest rival. Arnold Statz and Francis Sigafoos have each pilfered twenty-two bases.

Rovers Revamp Riding Line-up

Faced with the necessity of revamping their team due to the injury to Snowy Baker in last Sunday's game, the Rovers will probably use Charles Crawford at No. 2 and Dick Smith at No. 3 in the return engagement with the Buccaneers on the Uplifters' polo field Sunday afternoon. Baker and Crawford collided in the third chukker of the game a week ago and the former suffered a severe injury to his left leg, which will keep him out of the game for several weeks. No bones were broken but the ligaments were badly torn and will be slow in healing, according to his physician. Baker finished out the game but due to the excruciating pain was not very effective, and the Buccaneers came from behind to win by an eighth chukker rally.

The personnel of the Buccaneers is unchanged with Dr. Rex Duncan and Will Rogers, Jr., in the forward berths, Lionel Pedley at No. 3 and Clair Brunson, back.

POLO PLAYERS TRY DEEP-SEA ANGLING

HERMOSA BEACH, Aug. 26.—Clair Brunson and T. Lyell Puckett, who wield wicked mallets for the Uplifters' polo four, spent the day yesterday on the big Olympic fishing barge, anchored two miles off shore here. Both Brunson and Puckett had very good fishermen's luck bringing ashore good-sized catches of bonito, halibut, sand dabs and mackerel. A few sea trout and sculpin were also listed among the fish brought in.

Several yellowtail catches were reported yesterday by Capt. Cliff Garner of the Hermosa live-bait boats. Bass, halibut, barracuda and sea trout lead the live-bait boats' catches.

REISTER, FERNANDEZ TO TANGLE TOMORROW

Ignacio Fernandez fights Bobby Reister in the ten-round main event at the Pasadena Arena tomorrow night. Reister, with a record of fifteen knockouts in seventeen professional fights, is the favorite.

Five other fights of four rounds each are to complete tomorrow night's arena program, as follows: Johnny Previs vs. Hymie Rudin, 133 pounds; Bill Cooley vs. Jack Gilmore, 175 pounds; Jack Keenan vs. Oral Eubanks, 140 pounds; Sammy Marx vs. Chuck Smith, 148 pounds; Angelo Fuste vs. Cliff Campbeale, 115 pounds.

ALHAMBRA NET FAVORITES SCORE IN EARLY MATCHES

Favorites progressed without interruption through the second and part of the third rounds in the annual Alhambra invitational tennis tournament yesterday. The only semblance of an upset came in the junior boys' singles, when the No. 4 seeded team of Layng and Layng bowed to Booge and Millman in a long-drawn match, 6-3, 4-6, 6-2.

Elbert Lewis, and Frank Westsmith, favorites in the men's singles, won handily, Lewis disposing of Burr, 6-2, 8-6, while Westsmith conquered P.., 6-0, 6-3.

Elizabeth Deiks, favorite in the women's singles, won from Mabel Reed, 6-0, 6-4, in her march to the title. Yesterday's results, and the schedule for today:

MEN'S SINGLES

Second round—Lewis defeated Burr, 6-2, 8-6; Battelle defeated Lovelord by default; Mako defeated Rosenstein, 6-2, 11-9; Keich defeated Castlan, 6-3, 6-4; Otis defeated Schwartz, 6-4, 6-4; Westsmith defeated Rose, 6-0, 6-3; Graves defeated Stevens by default; Mau defeated Maloney, 5-7, 6-1, 8-6; Booge defeated Pedersen by default; Burg defeated Terrell, 5-7, 7-1, 6-3; Krewin defeated Denman, 6-1, 8-6; Maeno defeated Chambers by default; L. Behlow defeated Riggs, 6-1, 6-2.

Third round—Graves defeated Palmer, 6-1, 6-1; Mau defeated Byrnes, 6-1, 6-3; Barker defeated Charnock, 6-4, 6-3; McCabe defeated Maeno, 6-1, 11-9; Mahoney defeated Goodman, 6-0, 6-0; Little defeated Scholtz, 2-6, 6-2, 6-3.

WOMEN'S SINGLES

Second round—Elizabeth Deiks defeated Mable Reed, 6-0, 6-4; Dorothy Robinson defeated Mrs. Herbert, 6-3, 6-2; Violet Doeg defeated Ida Schnall, 6-2, 6-1; Marjorie Reed Doeg defeated Marjorie Lacey, 6-4, 6-2.

JUNIOR BOYS' SINGLES

Buford defeated Creamer by default; Woodside defeated Ware, 4-6, 6-1, 6-4.

JUNIOR BOYS, DOUBLES

Booge and Millman defeated Layng and Layng, 6-3, 4-6, 6-2; Buck and Buford defeated Dessau and Rusman, 6-4, 6-1.

BOYS' 15 SINGLES

Russell defeated South by default; Knezmeyer defeated Ralston, 6-0, 6-1; Riggs defeated B. Miller, 6-3, 5-7, 6-2; Underwood defeated Hull, 6-1, 8-6; Buck defeated Dessau, 6-1, 6-0; Ware defeated Riggs, 8-6, 6-0.

TODAY'S SCHEDULE

9:00 a.m.—Battelle vs. Dodge, Keich vs. Mako, Otis vs. Roberts, Steiner vs. Busch, Creamer vs. Okrand.

10:00—Robbins vs. Booge, Berg vs. Kerwin, Behlow vs. Almand, Biano vs. Allee, R. Lamb vs. F. Herron.

11:00—Patterson vs. Gilmore, Georgi vs. Layng, B. Miller vs. Buck, M. Miller vs. Sands, Russell vs. Knezmeyer.

12:00—Westsmith vs. Graves, Booge vs. Millman.

1:00 p.m.—Lewis and Biano vs. Shampine and Kambeitz; M. Doeg vs. E. Dean; G. Wheeler vs. M. Lacey; Ackerman and partner vs. Burr and Pausch.

2:00—M. R. Doeg vs. Ellen Lee; Mahoney and Steiner vs. Armstrong and partner; McCabe and partner vs. Maloney and Rose; Franklin and Hutton vs. E. Patterson and partner; Behlow and Battelle vs. Woodburn and partner.

3:00—Scholz and Keich vs. Goodman and Ginsberg; Westsmith and Robbins vs. Mau and Hill; Bailey and winner Patterson vs. Gilmore.

Plans Set for Golf Tourney at Arrowhead

Scheduled to begin Saturday morning, the stage is set at the Lake Arrowhead Golf Club for the principal event on the season's program at the mile-high course, a three-day Labor Day match-play tournament. Thirty-six entries have already been made, including some of the Southland's most prominent golfers, according to A. S. D. Trabue, secretary-manager of the club. Upward of fifty entries are expected.

Trophies have been put up for winners and runners-up in all flights and for low gross and low net for best nine holes during the three days. All matches will be at nine holes and no contestant will be permitted to win more than one trophy.

A consolation medal round of eighteen holes is scheduled for Monday morning.

A record number of golfers is expected at the mountain course this week-end, the second unit of the new high-gear, dustless highway through the mountains to Lake Arrowhead having been thrown open to travel last week.

Cards Punch Reds to Cop 3-to-1 Game

CINCINNATI, Aug. 26. (AP)—The St. Louis Cardinals stayed in the National League race today by outpunching the Cincinnati Reds, 3 to 1, but they had to stave off a ninth-inning rally.

Wild Bill Hallahan held the Reds to four hits for eight innings and his mates scored twice in the eighth to give him his first lead. Heilmann and Crawford singled to start the ninth and Hallahan contributed a wild pitch but Heilmann was forced on Gooch's attempted sacrifice, Stripp struck out and Walker filed. Score.

ST. LOUIS	AB	H	O	A
Douthit.cf	4	2	3	0
Adams.3b	4	1	1	2
Frisch.2b	4	0	2	2
Bott'ley.1b	4	0	10	0
Fisher.lf	4	2	3	0
Watkins.rf	4	1	2	0
Mancuso.c	4	2	4	0
Gelbert.ss	4	2	1	4
Hallahan.p	4	1	1	4
Totals	36	12	27	12

CINCINNATI	AB	H	O	A
Walker.rf	5	0	[illegible]	[illegible]
Call'han.lf	4	1	[illegible]	[illegible]
Swans'n.cf	3	1	[illegible]	[illegible]
C'inello.3b	3	0	0	[illegible]
Heilm'n.1b	4	3	10	[illegible]
Crawf'd.2b	4	1	[illegible]	[illegible]
Gooch.c	4	0	[illegible]	[illegible]
Sukef'th.z	0	0	0	[illegible]
Duroc'r.ss	3	0	[illegible]	[illegible]
Stripp.zz	1	0	0	[illegible]
Benton.p	2	0	[illegible]	[illegible]
Dressen.y	0	0	0	[illegible]
Totals	32	6	27	14

z—Ran for Gooch in ninth.
zz—Batted for Durocher in ninth.
y—Batted for Benton in ninth.

SCORE BY INNINGS

St. Louis	0	0	0	0	1	0	0	2	0	—3
Cincinnati	1	0	0	0	0	0	0	0	0	—1

SUMMARY

Runs batted in—Adams, 2; Mancuso, Swanson. Two-base hits—Adams, Callaghan. Double plays—Frisch to Gelbert to Bottomley; Durocher to Crawford to Heilmann. Left on base—St. Louis, 6; Cincinnati, 9. Bases on balls—Off Hallahan, 3. Struck out—By Hallahan, 4; Benton, 2. Wild pitch — Hallahan. Umpires—Magerkurth, Klem and Stark. Time of game—1h. 30m.

BREWERS BEATEN BY BROWNS IN 10-3 TILT

MILWAUKEE (Wis.) Aug. 26. (AP) The St. Louis Browns defeated the Brewers in an exhibition here today 10 to 3. Metzler led the attack with a homer and three singles, while Goslin hit a homer and triple. Score:

		R.	H.	E.
St. Louis (A.L.) ..	300 003 301—	10	11	0
Milwaukee (A.A.) .	000 000 301—	3	12	4

Stiles, Holshouser and Hungling; Strelecki, Miller, Barrer and Shea.

BROADWAY · HILL · AND · SEVENTH "ONE · O'CLOCK · SATURDAYS"

BULLOCK'S STORES FOR MEN

This Way to College!

Via Bullock's University Store for Men. Because Bullock's believes there is as much to be learned from a small check book as from a large text book. . . . and further believes that the solution to many a practical problem in economics may be found in this real store of university styles for university men. In fact . . . Bullock's has the idea that *every* college man within clothes buying distance of Los Angeles ought to exercise his privilege and opportunity to profit by these downright values that Bullock's University Store has to offer him.

Let's talk dollars and sense. $42.50 buys one of the new Celanese lined snowflake tweeds that are arousing such pre-semester interest. $39.50 and $35 include the season's favored grays and tans and other good shades. $29.50 fits the smaller fellow in authentic fashion. All these suits . . . *and every suit in Bullock's University Store for Men* . . . have 2 trousers.

These same compelling low prices apply to sweaters, knickers, leather jackets and all other school-going accessories Right now is the time to see them and select them. *Let's go!*

BULLOCK'S UNIVERSITY STORE FOR MEN . . BELOW STREET LEVEL, HILL

ONLY
FOUR
Days More
Our Sale Ends Saturday, August 30th
Then
You will have to wait SIX Months to Duplicate These Values
●
Jerrems Semi-Annual Sale of Custom Tailored Suits
Made to Your Individual Measure
at
$65
Others at $75 and $85
Extra Trousers Included
●
We've included new patterns just arrived that were intended for Fall display—English Worsteds, Bannockburns, Irish Tweeds, in all the prevailing new Fall shades. Pick a "Buy" today. Delivery at your convenience.
English Raglan and Fall Topcoats Included at Sale Prices
When Jerrems Tailors Your Clothes They Are Made
Especially for You . . . and Not for Just Anybody
Jerrems
CUSTOM TAILORS
529 WEST SIXTH STREET
Pacific Mutual Building
Between Grand and Olive

Swimmers Ready for Canadian National $15,000 Exhibition

GEORGE YOUNG PICKED TO WIN

Catalina Marathon Victor Outstanding Favorite

Last Year's Runner-up is Also Among Entrants

Leading American Paddlers Seek Cash Prizes

TORONTO (Ont.) Aug. 26. (AP)—Training camps along Lake Ontario sounded "taps" early tonight as some 270 swimmers made final preparations for the fifteen-mile marathon of the Canadian National Exhibition tomorrow.

Just how many of the 272 entries will start was problematical but indications were scratches would be few and nonfinishers many. The scarcity of accompanying boats may take its toll in the number of starters but managers and friends were scurrying around seeking the necessary individual craft for those now boatless.

Start of the race is set for 10 a.m. (E.S.T.)

All told $15,000 in prizes will be awarded. First place carries an award of $10,000; second place, $2500; third, $1750, fourth, $500, and fifth, $250.

Expert calculations have narrowed the field of possible winners to about a dozen. Tonight last-minute ballyhoo had established George Young, Toronto boy, as one of the outstanding favorites. Young, winner of the first marathon swim at Catalina Island, has been hauled from the water in his last three attempts here but word was he is in first-rate condition for tomorrow's grind.

Another big favorite was Ernest Vierkoetter of Germany, winner in 1927 and runner-up to Ed Keating of New York last year. Keating is not among the entries this year but there are plenty of other formidable contenders from the United States such as Clarence Ross of New York, Norman Ross of Chicago, Marvin Nelson of Fort Dodge, Iowa; George Blagden of Memphis, Tenn.; Sam Shields, Miami, Fla.; Lyle Hubbard of Toledo, O.; John McMahon of New London, Ct., and Roland Teghtmeier of Tacoma, Wash. Canada also has a number of entries.

MOSES PLANS TO QUIT GRID

(Continued from Ninth Page)

required. As a result Don did not play an awful lot of football.

Late in the season Jones, in an effort to strengthen his punting game, converted Shaver into a fullback and Gaius came through in nice fashion. He and Musick will undoubtedly alternate this year, Jim being used when Marshall Duffield plays quarter and Shaver going in when Orv Mohler or Erny Pinckert runs the works.

Moses was a colorful football player as a prep at L.A. High and enjoyed a fine season as a sophomore at S.C. in 1927. He dropped out of the Trojan institution in 1928, but came back last fall. Even though he stays out this year he has another season of football left, should he decide to return in the fall of 1931.

Word from Stanford is that Corwin (Chang) Artman, behemoth tackle, will resume his studies at the Cardinal institution this fall. Weighing 240 pounds, Artman, for several years has been the bulkiest tackle on the Pacific Coast. He quit Stanford last fall immediately following the California game. It was in this battle that he and Ted Beckett, Bear lineman, exchanged wallops. Artman happened to be the one who got caught and was banished from the game. His friends said he took the "disgrace" to heart, feeling so badly about the incident that he quit the campus.

Pop Warner will undoubtedly be glad to have Artman back for Pop's veteran tackles are none too plentiful. At this writing they are Capt. Ray Tandy and Dick Bogue, but the dope is that George Grey of the Grays, as the Stanford reserves are called, will win one berth. Grey is a burly chap and, in addition, is rated the best man at kicking off that Stanford has had in many seasons.

Doc Rough says that this chap Ulrich Fritschi (thar's a name to conjure with, mates,) who suffered a broken jaw in a row at the Paris Inn last month, may play football for California this fall despite the injury. This is considerable news for two reasons. First, Ulrich's jaw was busted in three places. Secondly, Brick Mitchell, California coach, has referred to Fritschi as "California's next all-American." Mitchell is not given to popping off indiscriminately so Fritschi must have something. The boy played frosh football last year at halfback. Doc Rough handled the broken jaw case and if Fritschi does play football this fall he can thank the eminent medico who is considerable of a wizard at patching up injured athletes. Fritschi is a local product.

Charles Wesley Keppen, the silver-tongued orator who is now engaged in serious vocal training preparatory to the dawn of a new football season, says that Dean Cromwell must be accorded his share of credit for the brilliant showing of the L.A.A.C. track team at Pittsburgh. Keppen pays tribute to Boyd Comstock, who personally coached most of the Mercury athletes prior to their departure, but says that Cromwell is a past master at the psychological stunt of keeping old-timers on an even keel and imbuing them with just the right amount of confidence.

DEKUH STOPPED BY GODFREY IN FOURTH

CLEVELAND, Aug. 26. (AP)—George Godfrey, Leiperville (Pa.) Negro, knocked out Arthur Dekuh, young Brooklyn heavyweight, in the fourth round of a scheduled ten-round bout here tonight.

Cullop Hits Two Homers in One Frame

MINNEAPOLIS, Aug. 26. (AP) Nick Cullop, Minneapolis outfielder, hit his forty-seventh and forty-eighth home runs of the season in the first inning of today's game between Minneapolis and Louisville. The feat tied the performance of another Minneapolis player, Kenna, who got two homers in one inning in 1927.

BASEBALL STANDINGS

(Continued from Ninth Page)

ARIZONA STATE LEAGUE

	W.	L.	P.c.
El Paso	30	15	.667
Bisbee	[illegible]	[illegible]	.644
Phoenix	[illegible]	21	.533
Globe	[illegible]	23	.489
Tucson	15	30	.333
Miami	15	30	.333

Yesterday's Results

No games scheduled.

INTERNATIONAL LEAGUE

	W.	L.	P.c.
Rochester	86	55	.607
Baltimore	84	55	.604
Montreal	78	61	.561
Toronto	76	63	.549
Newark	63	77	.450
Buffalo	61	75	.449
Jersey City	[illegible]	[illegible]	.397
Reading	53	88	.377

Yesterday's Results

Montreal, 5; Reading, 4.
Rochester, 4; Jersey City, 1.
Toronto, 5; Newark, 2.
Baltimore, 3; Buffalo, 2.

AMERICAN ASSOCIATION

	W.	L.	P.c.
Louisville	[illegible]	[illegible]	.605
St. Paul	[illegible]	[illegible]	[illegible]
Toledo	[illegible]	[illegible]	[illegible]
Minneapolis	[illegible]	[illegible]	.515
Kansas City	64	[illegible]	.496
Columbus	56	73	.434
Milwaukee	53	77	.408
Indianapolis	51	79	.392

Yesterday's Results

St. Paul, 8; Indianapolis, 6.
Toledo, 8; Kansas City, 5.
Louisville, 12; Minneapolis, 11.
Only games scheduled.

SOUTHERN ASSOCIATION

	W.	L.	P.c.
Memphis	84	47	.641
New Orleans	[illegible]	[illegible]	[illegible]
Birmingham	[illegible]	57	[illegible]
Atlanta	73	60	.549
Little Rock	68	65	.511
Chattanooga	59	75	.440
Nashville	59	75	.440
Mobile	36	97	.271

Yesterday's Results

Nashville, 11-5; Mobile, 2-10.
Atlanta, 5; Memphis, 1.
New Orleans, 10; Chattanooga, 9 (11 innings.)
Birmingham, 4; Little Rock, 2.

TEXAS LEAGUE

	W.	L.	P.c.
Fort Worth	37	26	.587
Wichita Falls	37	27	.578
Shreveport	36	27	.571
Houston	34	28	.548
Waco	32	30	.516
Dallas	30	35	.462
Beaumont	26	36	.419
San Antonio	20	43	.317

Yesterday's Results

Shreveport, 4; San Antonio, 3.
Wichita Falls, 11; Waco, 6.
Fort Worth, 3; Houston, 2.
Beaumont, 6; Dallas, 2.

WESTERN LEAGUE

	W.	L.	P.c.
Wichita	80	49	.620
Omaha	73	55	.570
Des Moines	68	64	.515
Oklahoma City	68	65	.511
Pueblo	64	68	.485
Denver	63	68	.480
Topeka	57	79	.419
St. Joseph	50	79	.388

Yesterday's Results

Wichita, 6; Topeka, 4.
Denver, 15; Omaha, 3.
Oklahoma City, 6; St. Joseph, 4.

MISSISSIPPI VALLEY LEAGUE

Rock Island, 5; Waterloo, 6.
Keokuk, 5; Davenport, 6.
Burlington, 0; Moline, 6.
Cedar Rapids, 4; Dubuque, 18.

Beavers Bump Senators, 10-4

PORTLAND (Or.) Aug. 26. (AP)—Portland opened the series tonight by defeating Sacramento, 10 to 4.

Vinci was wild and ineffective. Rohwer, of Sacramento, and Orwell of Portland both hit homers with one on.

SACRAMENTO	AB	H	O	A	PORTLAND	AB	H	O	A
French,ss	[illegible]	[illegible]	[illegible]	[illegible]	[illegible],cf	[illegible]	[illegible]	[illegible]	[illegible]
Hillis,1b	[illegible]	[illegible]	[illegible]	[illegible]	Rob'son,3b	[illegible]	[illegible]	[illegible]	[illegible]
McL'lin,3b	[illegible]	[illegible]	[illegible]	[illegible]	Cramer,rf	[illegible]	[illegible]	[illegible]	[illegible]
Osborne,rf	[illegible]	[illegible]	[illegible]	[illegible]	Williams,lf	[illegible]	[illegible]	[illegible]	[illegible]
Rose,cf	[illegible]	[illegible]	[illegible]	[illegible]	Rhiel,2b	[illegible]	[illegible]	[illegible]	[illegible]
Rohwer,lf	[illegible]	[illegible]	[illegible]	[illegible]	Johnson,ss	[illegible]	[illegible]	[illegible]	[illegible]
Backer,2b	[illegible]	[illegible]	[illegible]	[illegible]	Orwell,1b	[illegible]	[illegible]	[illegible]	[illegible]
Koehler,c	[illegible]	[illegible]	[illegible]	[illegible]	Woodall,c	[illegible]	[illegible]	[illegible]	[illegible]
Vinci,p	[illegible]	[illegible]	[illegible]	[illegible]	Fullerton,p	[illegible]	[illegible]	[illegible]	[illegible]
Hamilton,s	[illegible]	[illegible]	[illegible]	[illegible]	Walters,p	0	0	0	0
Wirts,c	[illegible]	[illegible]	[illegible]	[illegible]					
Ches'field,p	[illegible]	[illegible]	[illegible]	[illegible]					
Eldred,x	1	1	0	0					
Totals	34	11	24	6	Totals	38	15	27	16

x—Batted for Chesterfield in 9th.
z—Ran for Koehler in 8th.

SCORE BY INNINGS

Sacramento	[illegible]	[illegible]	[illegible]	[illegible]	[illegible]	[illegible]	[illegible]	[illegible]	[illegible]	4
Hits	[illegible]	[illegible]	[illegible]	[illegible]	[illegible]	[illegible]	[illegible]	[illegible]	[illegible]	11
Portland	[illegible]	[illegible]	[illegible]	[illegible]	[illegible]	[illegible]	[illegible]	[illegible]	x	10
Hits	[illegible]	[illegible]	[illegible]	[illegible]	[illegible]	[illegible]	[illegible]	[illegible]	x	15

SUMMARY

Error—Osborne. Ten hits, 4 runs off Fullerton in 7 1-3 innings; 1 and 0 off Walters in 1 2-3; 14 and 10 off Vinci in 7 1-3; 1 and 0 off Chesterfield in 2-3. Winning pitcher—Fullerton. Losing pitcher—Vinci. Runs responsible for—Vinci, 10; Fullerton, 4. Struck out—By Vinci, 5; Fullerton, 5. Bases on balls—Vinci, 5; Fullerton, 2; Chesterfield, 1. Stolen bases—Williams, 2. Three-base hit—Hillis. Home runs—Rohwer, Orwell. Two-base hit—Rohwer. Sacrifice—Williams, Robertson, Rhiel, Vinci. Runs batted in—Williams, 3; Rhiel, 3; Rohwer, 2; Orwell, 2; Hillis, Johnson, 2; Woodall. Double plays—Robertson to Woodall to Orwell; Rhiel to Johnson to Orwell. Hit by pitcher—By Fullerton, 2. Umpires—Powell and Casey. Time—2h. 5m.

Oaks Rally to Thump Indians

SEATTLE, Aug. 26. (AP)—After trailing the Seattle Indians from the start of the game, Oakland came back strong in the eighth inning here tonight and put over four runs, to take the first game of the series, 5 to 3. The Indians counted two runs in the first inning and annexed another in the eighth. Oakland's first run came in the third. The score:

OAKLAND	AB	H	O	A	SEATTLE	AB	H	O	A
Uhalt,cf	[illegible]	[illegible]	[illegible]	[illegible]	Knothe,3b	[illegible]	[illegible]	[illegible]	[illegible]
Mellano,2b	[illegible]	[illegible]	[illegible]	[illegible]	Taylor,1b	[illegible]	[illegible]	[illegible]	[illegible]
Vergez,3b	[illegible]	[illegible]	[illegible]	[illegible]	Holl'nd,lf	[illegible]	[illegible]	[illegible]	[illegible]
Arlett,rf	[illegible]	[illegible]	[illegible]	[illegible]	Almada,cf	[illegible]	[illegible]	[illegible]	[illegible]
Lomb'di,c	[illegible]	[illegible]	[illegible]	[illegible]	Owen,1b,ss	[illegible]	[illegible]	[illegible]	[illegible]
Fenton,1b	[illegible]	[illegible]	[illegible]	[illegible]	Lawrence,rf	[illegible]	[illegible]	[illegible]	[illegible]
Griffin,lf	[illegible]	[illegible]	[illegible]	[illegible]	Ells'th,2b,ss	[illegible]	[illegible]	[illegible]	[illegible]
Dev'v'os,ss	[illegible]	[illegible]	[illegible]	[illegible]	Borreani,c	[illegible]	[illegible]	[illegible]	[illegible]
Daglia,p	[illegible]	[illegible]	[illegible]	[illegible]	Zahniser,p	[illegible]	[illegible]	[illegible]	[illegible]
Crash'd,p	1	0	0	0	Muller,p	[illegible]	[illegible]	[illegible]	[illegible]
					Jo'n's'n,2b	[illegible]	[illegible]	[illegible]	[illegible]
					Cox,xx	[illegible]	[illegible]	[illegible]	[illegible]
					Caddy,rf	[illegible]	[illegible]	[illegible]	[illegible]
					Ruether,z	[illegible]	[illegible]	[illegible]	[illegible]
					Hansen,zz	[illegible]	[illegible]	[illegible]	[illegible]
Totals	33	10	27	11	Totals	33	9	27	10

x—Batted for Muller in 8th.
xx—Batted for Lawrence in 9th.
z—Batted for Borreani in 9th.
zz—Batted for Zahniser in 9th.

Oakland	0	0	1	0	0	0	0	4	0	5
Base hits	[illegible]	[illegible]	[illegible]	[illegible]	[illegible]	[illegible]	[illegible]	[illegible]	[illegible]	10
Seattle	[illegible]	[illegible]	[illegible]	[illegible]	[illegible]	[illegible]	[illegible]	[illegible]	[illegible]	3
Base hits	[illegible]	[illegible]	[illegible]	[illegible]	[illegible]	[illegible]	[illegible]	[illegible]	[illegible]	9

SUMMARY

Error—Almada. Innings pitched—By Daglia, 7 2-3. Credit victory to Daglia. Charge defeat to Zahniser. Runs responsible for—Daglia, 3; Zahniser, 5. Struck out—By Zahniser, 3; Daglia, 1; Crashead, 2. Bases on balls—Off Zahniser, 2; Daglia, 3. Stolen base—Arlett. Home run—Fenton. Three-base hit—Taylor. Two-base hits—Knothe, 3; Deviveros, Uhalt, 2; Owen. Sacrifice hits—Uhalt, Vergez. 2. Double plays—Ellsworth to Taylor; Vergez to Mellano to Fenton. Time of game—2h. 5m. Umpires—McLaughlin and Fanning.

VISITORS TAKE SERIES OPENER

Stars Toss Away Clash by Numerous Errors

Vittmen Squeeze Out Three Runs from 15 Hits

Crowd of 7500 Sees Reds Collect Contest

(Continued from Ninth Page)

they fizzled away. The Missions presented a couple of kid outfielders in Hafey, a nephew of the St. Louis Cardinal outfielder, and Rosenberg, a younger brother of the player whom Killefer recently sold to the New York Giants. Hafey, who appeared here two years ago, with the Oakland American Legion team, that won the national championship, banged out two hits, and showed the fans a rifle arm and looks like a coming star. Rosenberg, who bats from the left side of the plate, was a bit handicapped, hitting against Yde last night, but his fielding was very good.

BOTH SIDES THREATEN

Both sides threatened to score in the opening inning, but fast fielding prevented any runs. In the Mission half Rodda singled to center, and then advanced to second on Monroe's out when Hufft cracked a single to right. Barbee made a perfect throw to Bassler, and Rodda was nailed at the plate.

In the home half Lee, Brannan and Barbee singled to fill the bases with one away, but Carlyle's hot grounder to Monroe was turned into a fast double play, Monroe to Rodda to Burns.

The Hollywood defense cracked behind Yde in the second inning and the Reds came through with enough hits to put over four runs. Burns began the big round with a hot smash that Gazella was unable to handle, and it went for an infield hit. Rosenberg then laid down a perfect bunt that Gazella fielded and then threw over Green's head. Burns scored, and Rosenberg went to third on the error. Hafey doubled to left center to bring Rosenberg home. Hofmann fanned. H. Pillette dribbled a single over second, just out of Lee's reach, and Hafey scored. As Mulligan fanned, Pillette surprised everyone, including himself, by stealing second. Rodda followed with a line drive that Lee evidently lost in the light, the ball reflecting off his shoulder out in left field, Pillette scoring, and Rodda going to second on Lee's belated throw to the plate. Monroe walked, and then Yde cut loose with a wild pitch to move the runners to second and third. Yde, however, decided not to trust his fielders any more, and made certain of retiring the side by fanning Hufft.

The Stars picked up a run off Pillette in the third, and the Mission right-hander had to do some tal' pitching to prevent any more tallies coming across. Hill led off with an infield hit to Mulligan, and galloped to third when Lee singled to right center. Brannan crossed up Mulligan by laying down a perfect bunt, on which Hill scored. Mulligan fielded the ball but was unable to make a play. After Barbee had flied to Hafey, the runners advanced on a wild pitch. Pillette, however, disposed of Carlyle on a pop fly to Hafey, and Green was tossed out by Mulligan.

STARS SCORE ANOTHER

Hollywood scored another in the fifth when Brannan walked, Barbee singled down the third-base line, Carlyle laid down a sacrifice to move Brannan to third, from where he scored on Green's single to center. Bassler hit into a double play to end the inning.

The Missions nicked Yde for two more runs in the sixth. After Rosenberg had gone out, Hafey singled. Brannan made a leaping stab of Hoffman's line drive. Pillette walked, and the runners advanced when Bassler let one of Yde's pitches get through him. Mulligan singled to right, scoring Hafey and Pillette, but the hitter was caught trying to take second when Yde cut off Barbee's throw-in and whipped it to Lee.

The Stars scored in their half of the sixth, when after two were out, Hill singled, took third on Lee's double to right, and continued on home when Rodda fumbled Rosenberg's throw-in.

Some more Hollywood errors gave the Reds another run in the seventh. With one away Monroe and Hufft singled, and went to second and third when Carlyle fumbled the ball. Burns was purposely walked, to fill the bases. Ted Pillette, batting for Rosenberg, hit down to Gazella, who promptly tossed the ball low to Bassler, and Monroe scored. Hafey then flied to Carlyle, and Burns was doubled off second, Carlyle to Bassler to Lee. Yde lifted.

The Missions scored their eighth run in the eighth inning, after two were out, when Mulligan singled to right, stole second, and tallied on Rodda's double to left.

Yde was lifted for a pinch-hitter in the eighth, and Wetzel blanked the Reds in their final times at bat. Score:

MISSIONS	AB	H	O	A	HOLLYWOOD	AB	H	O	A
Mullig'n,ss	[illegible]	[illegible]	[illegible]	[illegible]	Hill,cf	[illegible]	[illegible]	[illegible]	[illegible]
Rodda,ss	[illegible]	[illegible]	[illegible]	[illegible]	Lee,ss	[illegible]	[illegible]	[illegible]	[illegible]
Monroe,2b	[illegible]	[illegible]	[illegible]	[illegible]	Bran'n,2b	[illegible]	[illegible]	[illegible]	[illegible]
Hufft,lf	[illegible]	[illegible]	[illegible]	[illegible]	Barbee,rf	[illegible]	[illegible]	[illegible]	[illegible]
Burns,1b	[illegible]	[illegible]	[illegible]	[illegible]	Carlyle,cf	[illegible]	[illegible]	[illegible]	[illegible]
R'nberg,rf	[illegible]	[illegible]	[illegible]	[illegible]	Green,1b	[illegible]	[illegible]	[illegible]	[illegible]
Hafey,cf,rf	[illegible]	[illegible]	[illegible]	[illegible]	Bassler,c	[illegible]	[illegible]	[illegible]	[illegible]
Hofmann,c	[illegible]	[illegible]	[illegible]	[illegible]	Gazella,3b	[illegible]	[illegible]	[illegible]	[illegible]
H.Pillette,p	[illegible]	[illegible]	[illegible]	[illegible]	Yde,p	[illegible]	[illegible]	[illegible]	[illegible]
E.Pillette,x	[illegible]	[illegible]	[illegible]	[illegible]	Turner,zz	[illegible]	[illegible]	[illegible]	[illegible]
Kelly,cf	1	0	1	1	Rumler,z	[illegible]	[illegible]	[illegible]	[illegible]
					Catina,3b	0	0	0	0
					Wetzel,p	0	0	0	0
Totals	38	13	27	17	Totals	38	15	27	12

x—Batted for Rosenberg in seventh.
z—Batted for Yde in eighth.
zz—Batted for Gazella in eighth.

SCORE BY INNINGS

Missions	0	4	0	0	0	2	1	1	0	8
Base hits	[illegible]	[illegible]	[illegible]	[illegible]	[illegible]	[illegible]	[illegible]	[illegible]	[illegible]	13
Hollywood	[illegible]	[illegible]	[illegible]	[illegible]	[illegible]	[illegible]	[illegible]	[illegible]	[illegible]	3
Base hits	[illegible]	[illegible]	[illegible]	[illegible]	[illegible]	[illegible]	[illegible]	[illegible]	[illegible]	15

SUMMARY

Errors—Rodda, Lee, Carlyle, Green, Gazella (2.) Charge defeat to Yde. At bat—Off Yde, 34. Hits batted—Off Yde, 13. Runs scored—Off Yde, 8. Runs responsible for—Yde, 8; H. Pillette, 2. Struck out—By Yde, 5; H. Pillette, 1; Wetzel, 1. Bases on balls—Off Yde, 3; H. Pillette, 2. Wild pitches—Yde, H. Pillette. Stolen bases—H. Pillette, Mulligan, Burns. Two-base hits—Hafey, Lee, Rodda. Sacrifice hits—Rosenberg, Monroe, Carlyle. Runs batted in—Hafey, H. Pillette, Rodda (2.) Brannan, Green, Mulligan (2.) Double plays—Monroe to Rodda to Burns; Brannan to Green; Rodda to Monroe to Burns; Carlyle to Bassler to Lee. Passed ball—Bassler. Time of game—1h. 55m. Umpires—Cady and Sweeney.

Yachts Again Becalmed in Race Tryouts

NEWPORT (R. I.) Aug. 26. (AP)—Today marked the fifth day of inactivity for the four candidates for the defense of the Americas Cup against Sir Thomas Lipton's fifth Shamrock. After whistling in vain for a breeze from 11:40 to 3 p.m., the race committee reluctantly hoisted a signal postponing competition for the day.

GLEDHILL, VINES COP NET MATCH

(Continued from Ninth Page)

to the Americans by scores of 6-3, 6-1, 2-6, 6-3.

Tomorrow's quarter-finals will have Lott and Doeg opposing Vines and Gledhill; Van Ryn and Allison battling Wood and Shields; Tilden and Hunter playing Olliff and Perry, and Bell and Mangin in what is expected to be a furious struggle with Mercur and Hall.

Two other national championships, the mixed and veterans' doubles, got under way during the afternoon in easy fashion.

Betty Nuthall, the English girl who won the American singles title at Forest Hills, L. I., on Sunday, again teamed with Lott to defend the title they won here last year. They gained the second round by defeating Mr. and Mrs. M. T. Hill, Boston, 6-4, 6-4. Betty's brother, Jimmy played with Penelope Anderson of Richmond, Va., and this international team scored a 6-4, 1-6, 6-3 victory over Sarah Palfrey, Brookline, and Junior Coen. Another British-American combination advanced when Mercedes Marlowe of California, and L. A. Godfree, captain of the six-man English tennis invasion, overcame Mrs. C. J. Hubbard and Henry Huild, Boston, 6-4, 6-3.

Fred Baggs and Dr. William Rosenbaum, defending champions in the veterans' play, made a great start. They drew a first-round bye and jumped a bracket on the field by defeating A. N. Reggio and J. S. Nicholl of Boston, 6-3, 6-0. The other national championship on this tourney's list, the father-and-son play, will open tomorrow.

TRACK STARS SET FOR MEET

(Continued from Ninth Page)

ties. They expected to win all six field events, lose an equal number of running races and come back to capture the deciding 400-yard relay and 480-yard shuttle hurdle relay. Fourteen events will be run with an exhibition 100-yard dash tossed in to thrill the crowd, which is expected to be one of the largest ever to attend a track meet in the United States.

The loss of Percy Williams, 1928 Olympic champion in the 100 and 200-meter races, blighted British hopes. The British star pulled a tendon in the finals of the 100-yard dash of the Empire Games at Hamilton and was out of the field.

The American team met the Britons at the depot on their arrival this morning and the two teams, paraded through the Loop, led by notables in the sport world and a band of Scottish bag-pipers. At noon the teams were guests at a luncheon at which Knute Rockne, famous Notre Dame football coach, was the principal speaker. Another banquet was held tonight.

MISS CARSTAIRS ANNEXES RACES

(Continued from Ninth Page)

for the race with the understanding details would be held inviolate.

The try-out of Wood's Miss America VIII, with the famous racer himself at the wheel, was a sad disappointment. The boat which successfully defended the Harmsworth trophy last year bobbed about on its run over the course, its engine sputtering painfully at times. The trial was cut short and a crew of mechanics put to work making adjustments.

Wood expects to have his latest creation, the Miss America IX, on the course tomorrow, while the Estelle IV, Miss Carstairs's second threat at American supremacy, also will be given its tuning-up trip during the day.

LA SALLE, KING WILL MIX GLOVES TONIGHT

Wilmington fight fans expect to witness a gruelling encounter tonight when "Bad Boy" Bobby LaSalle, erstwhile terror of the harbor welterweights, returns to the ring a lighter, but better fighter, to meet Ritchie King in the ten-round wind-up. The pair clash at 140 pounds, ten pounds under LaSalle's former weight.

The "Bad Boy" rules a 10-7 choice to beat King and in many quarters is being picked to stop the San Pedro lad. Kenny LaSalle and Oral Eubanks, lightweights, meet in the six-round semifinal. Spike Harvey vs. Mickey McGuire, six rounds; Tony Cruze vs. Don LaRue and Pete Darcy vs. Sailor Reimann complete the card. The latter bouts are four-rounders.

BUD BAKER FAVORITE

Compton fans will make Bud Baker favorite over Jack Franklin in the eight-round main event of the weekly boxing show Friday night. Both 160-pounders are punchers but Baker has the edge. Four tough four-round bouts complete the card. They are: Bert Smith vs. Bob Martin, 150 pounds; Sal Ortega vs. Dan Solis, 133 pounds; Young Ralph vs. Don Arnorth, 122 pounds; Peter Pena vs. Joe Rey, 118 pounds.

THREE-EYE LEAGUE

Evansville, 2; Springfield, 8.
Terre Haute, 3; Peoria, 6.
Decatur, 8; Quincy, 10.
Bloomington, 3; Danville, 7.

ACE HUDKINS AND M'VEY THROWN OUT BY REFEREE

(Continued from Ninth Page)

nedy said he gave the ring count "three for McVey, two for Hudkins and two even at the end of the seventh, hoping that would stir the boys into action.

It was two rounds later that McVey, with lowered head, said to Hudkins: "This is your round," and promptly sank to the floor, taking the eight count. McVey also took it on the lug in the second round, staying on the floor for seven from a light left hook to the face.

BOTH SUSPENDED

As a result of the fiasco both Hudkins and McVey are automatically suspended, their purses are confiscated, and the State Athletic Commission undoubtedly will bar them from future activities in local rings.

Frank Moran, State athletic inspector, said their case will be aired at the commission meeting to be held at San Francisco tomorrow.

All three members of the body—Charles Traung, James Woods and William Hanlon—will be in attendance.

The setting was perfect for Kennedy's action last night.

The fighters had been going along with Hudkins showing only a faint resemblance of the ripping, tearing style that once made him a terror of the rings and the Negro apparently holding his punches.

Now and then he cut loose with short jolts that hurt Hudkins, only to back away when he had chances to press an advantage.

CRIES OF "FAKE"

It got so bad that the ringsiders were crying "fake" and asking McVey what round he was going down in.

Had Kennedy permitted the fight to go the entire ten rounds the commission could not have withheld payment of the fighters. This was proved when Hudkins's purse was held up in San Francisco a year ago last June when his bout with Charley Belanger looked bad and eventually restored to him by court action.

Before the semi-wind-up started the house was darkened and a tribute paid to the memory of Lon Chaney, beloved actor, and Frankie Campbell, courageous boxer.

THE TOWEL

The semi went to Jimmy Hanna via a technical knockout in the second round. Charley McDonald, manager of Fred Cullen, tossed in the towel when it was apparent that Cullen was due for a mauling. However, there had been no knockdowns, and Cullen seemed surprised by the action. McDonald's action might have been inspired by Cullen's lack of stomach for the going.

Sig Ecklund scored a knockout in the fifth round of his fight with Statts Houck. A right to the chin turned the trick.

Marcelino Lomelli won from Willie Fausto in six rounds, and Frank Rowsey copped from Al Cruise in four heats.

RHODE ISLAND BOARD SUSPENDS BUCKLEY

PROVIDENCE (R. I.) Aug. 26. (AP) Johnny Buckley, manager of Jack Sharkey, was suspended indefinitely by the Rhode Island State Athletic Commission today after a hearing on charges of "rowdy tactics, abusive treatment and creating a disturbance" at the ringside following the Andy Callahan-Sammy Fuller bout in Tiverton last night.

Buckley, handling Callahan, denounced the referee and the Boxing Commission when the decision was awarded to Fuller. According to Chairman Foster of the Boxing Commission the outburst of Buckley nearly precipitated a riot because of the large number of Callahan followers in the stands.

GALLAGHER BEATS LAMAR

BOSTON, Aug. 26. (AP)—Marty Gallagher, Washington (D. C.) heavyweight, gained a decision over Henry Lamar, in a ten-round bout here tonight. Andy Mitchell, California heavyweight, stopped Jack Dudley in the third round of the eight-round semifinal.

$1.00

Los Angeles Times

$10,000

TRAVEL & PEDESTRIAN

ACCIDENT POLICY

Through special arrangement with the National [illegible] this exceptional policy—covering both [illegible] available for $1.00 a year. For immediate [illegible] and family—

MAIL THIS COUPON WITH A

LOS ANGELES TIMES, Los Angeles, Cal.:
I apply for the $10,000 National [illegible] exclusively to regular readers of the Los Angeles Times [illegible] the Registration Fee of $1.00. In consideration of [illegible] as follows:

Old Subscribers Check Here ☐ I am at present a regular [illegible] Daily and Sunday, and will continue [illegible] less than one year.

New Subscribers Check Here ☐ I hereby enter my subscription [illegible] and Sunday, service to start [illegible] period of not less than one year. [illegible] or agent the regular subscription [illegible] delivery.

I understand 12 days are required to issue and [illegible] protection starts as of the day policy is dated, and [illegible] policy is subject to cancellation.

Subscriber's Name ....

FULL NAME OF APPLICANT ....

STREET ....

CITY & STATE ....

A MARRIED WOMAN should give her own name, [illegible] Smith, NOT Mrs. John Smith). This offer is [illegible] ber of the family that is a relative living at [illegible] paying the Registration Fee of $1.00. [illegible] 15 and 60 and 70 years is $1.25. Policy does not [illegible] crippled, or who have lost an eye or limb. [illegible] while on duty.

HOLLYWOOD LEGION STADIUM BOXING

We All Know!

Spit is a horrid wo

but it's worse if on the end of your cigar

One of many actual photographs of "spit-tipping" cigar makers. The above picture was taken in New York City, March 5, 1930. An affidavit from the photographer is on file, showing that this workman used spit in the manufacture of a cigar.

. . . the war against Spitting is a crusade of decency . . . join it. smoke CERTIFIED CREMO!

Over 7,500 cigar factories are registered by the U.S. Government. Over 7,4 of these hand-roll cigars, producing 50 percent of the output. Every hand-rolled cigar—made by American Cigar Co. or anyone else—is subject to the possible danger of "spit-tipping." Certified Cremo *is absolutely free from spit-tipping—No Cremo is made by hand.*

Every leaf of the choicest, finest tobacco entering the clean, sunny Certified Cremo factories is scientifically treated by methods recommended by the United States Department of Ag And its purity is safe along every step of the amazing inventions that roll, wrap and tip the

Certified Cremo

THE GOOD 5¢ CIGA

. . . THAT AMERICA NEED

© 1930 American Cigar Co.

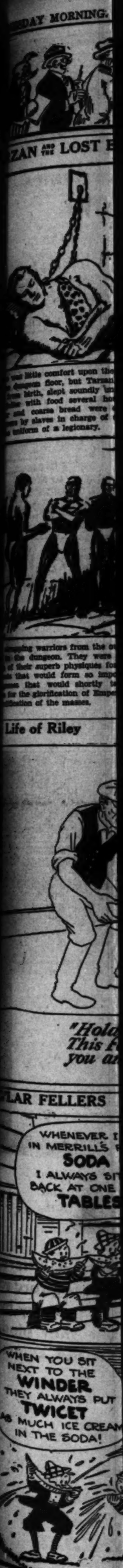

ZAN LOST
Life of Riley
"Hold This you a
LAR FELLERS
WHENEVER I IN MERRILL'S SODA I ALWAYS SIT BACK AT ONE TABLES
WHEN YOU SIT NEXT TO THE WINDER THEY ALWAYS PUT TWICET AS MUCH ICE CREAM IN THE SODA!

os Angeles Times
$10,000
TRAVEL & PEDESTRIAN
CCIDENT POLICY
THIS COUPON WITH A DO
BOXING
orrid word,
rse if on the
your cigar
One of many actual photographs of "spit-tipping" cigar makers. The above picture was taken in New York City, March 5, 1930. An affidavit from the photographer is on file, showing that this workman used spit in the manufacture of a cigar.
overnment. Over 7,400
e output. Every hand-
e else—is subject to the
is absolutely free from
partment of Agriculture
urity is safeguarded
ry step of the way by
inventions that bind,
and tip the cigars!
ed
no
5¢ CIGAR
CA NEEDED

A CHUCKLE FOR EVERYBODY

AN AND THE LOST EMPIRE

By Edgar Rice Burroughs

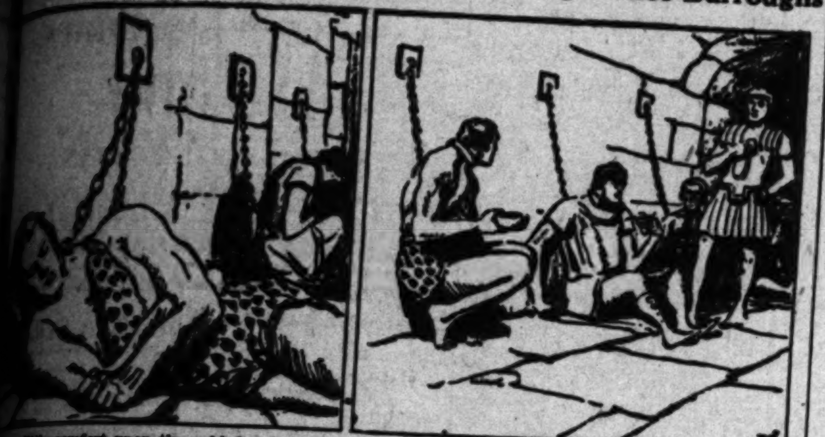

little comfort upon the cold, hard stones dungeon floor, but Tarzan, inured to hard- birth, slept soundly until the coming of with food several hours after sunrise. and coarse bread were doled out to the by slaves in charge of a surly half-caste uniform of a legionary.

As he ate, Tarzan surveyed his fellow-prisoners. There was Cassius Hasta, from the kingdom of Castrum Mare, and Maximus Praeclarus. These two and himself were the only whites. There were Lukedi, the Bagego, and Mpingu, the black slave who had betrayed the ape-man under promise of freedom—which he never got.

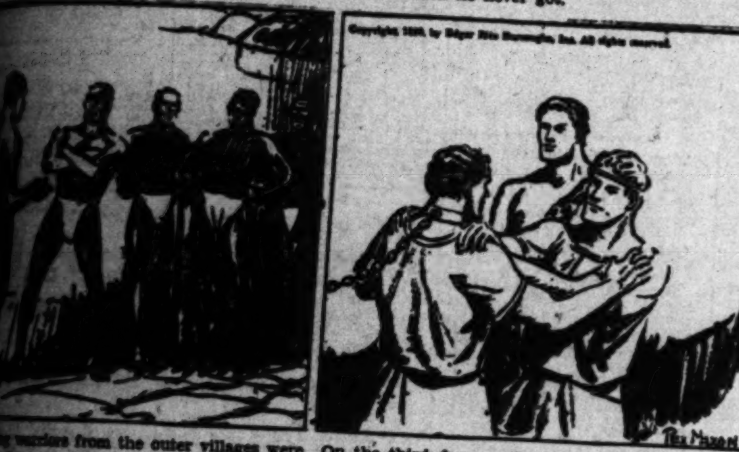
Copyright, 1930, by Edgar Rice Burroughs, Inc. All rights reserved.

warriors from the outer villages were in dungeon. They were men picked be- of their superb physiques for the gladiatorial that would form so important a part of that would shortly take place in the the glorification of Emperor Sublatus and of the masses.

On the third day, another white prisoner, Caecilius Metellus, was brought in from Castrum Mare. Cassius Hasta greeted him as a friend. From this newcomer Tarzan learned that the young man whom he sought, Erich von Harben, was even then a prisoner in Castrum Mare. "I shall escape," said Tarzan, "and go to his rescue."

(Continued Tomorrow)

Life of Riley

By D. T. Carlisle

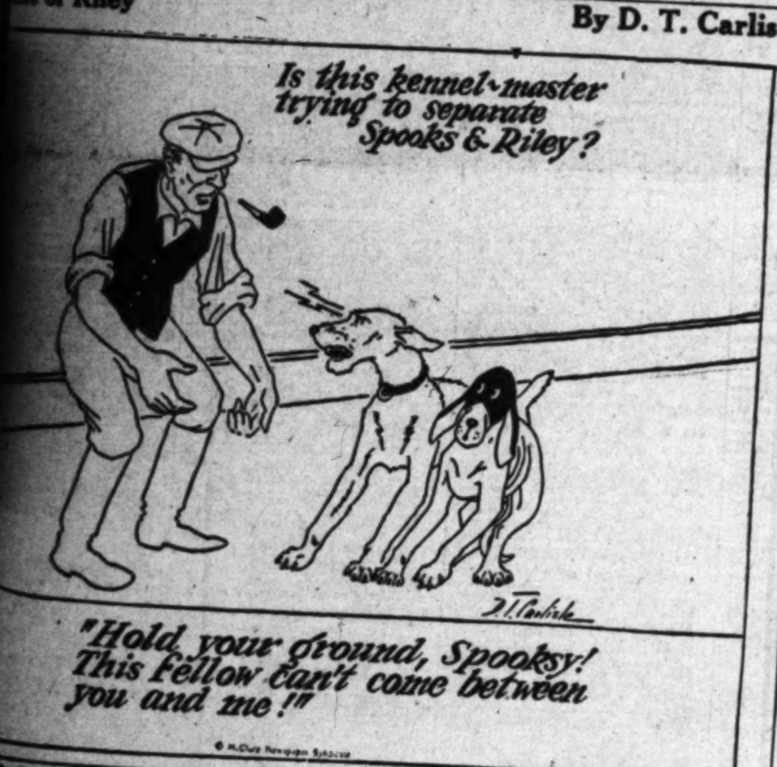
Is this kennel-master trying to separate Spooks & Riley?
"Hold your ground, Spooksy! This Fellow can't come between you and me!"
© McClure Newspaper Syndicate

AR FELLERS

Advertising Pays

By Gene Brynes

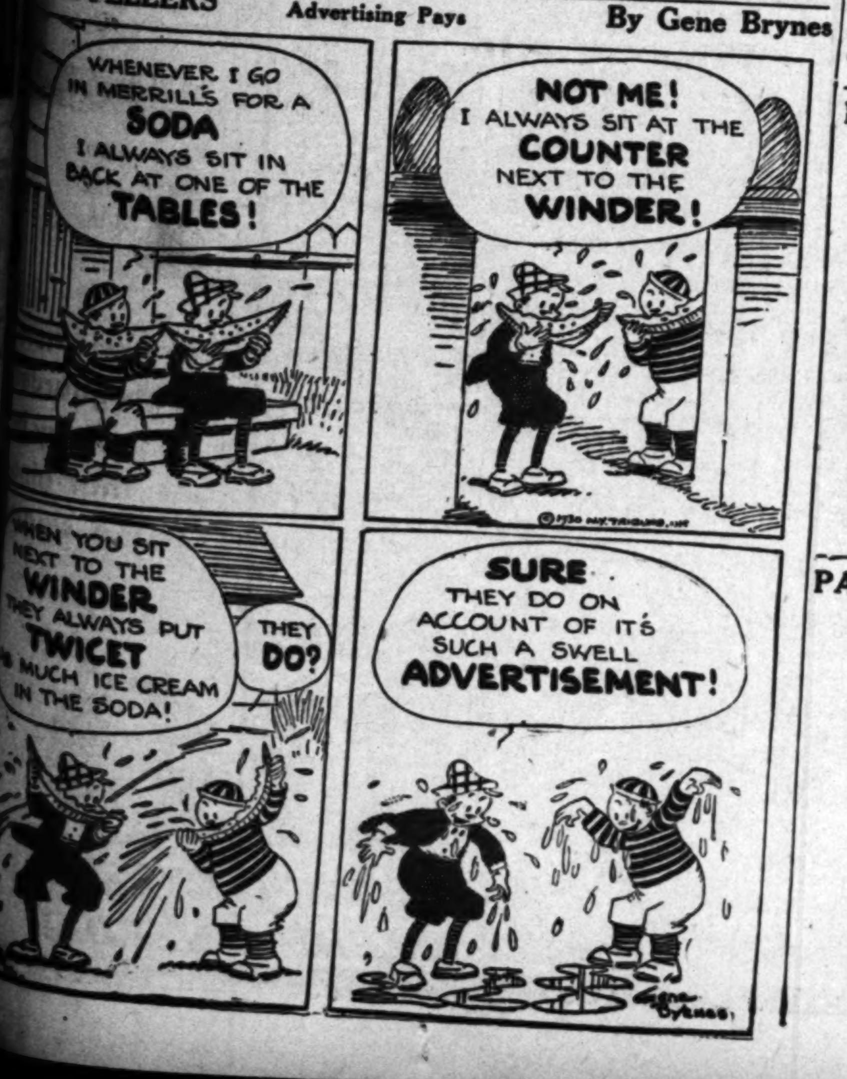
WHENEVER I GO IN MERRILL'S FOR A SODA I ALWAYS SIT IN BACK AT ONE OF THE TABLES!
NOT ME! I ALWAYS SIT AT THE COUNTER NEXT TO THE WINDER!
©1930 N.Y. TRIBUNE, INC.
WHEN YOU SIT NEXT TO THE WINDER THEY ALWAYS PUT TWICET AS MUCH ICE CREAM IN THE SODA!
THEY DO?
SURE THEY DO ON ACCOUNT OF IT'S SUCH A SWELL ADVERTISEMENT!
Gene Byrnes

GASOLINE ALLEY

No Sale

By King

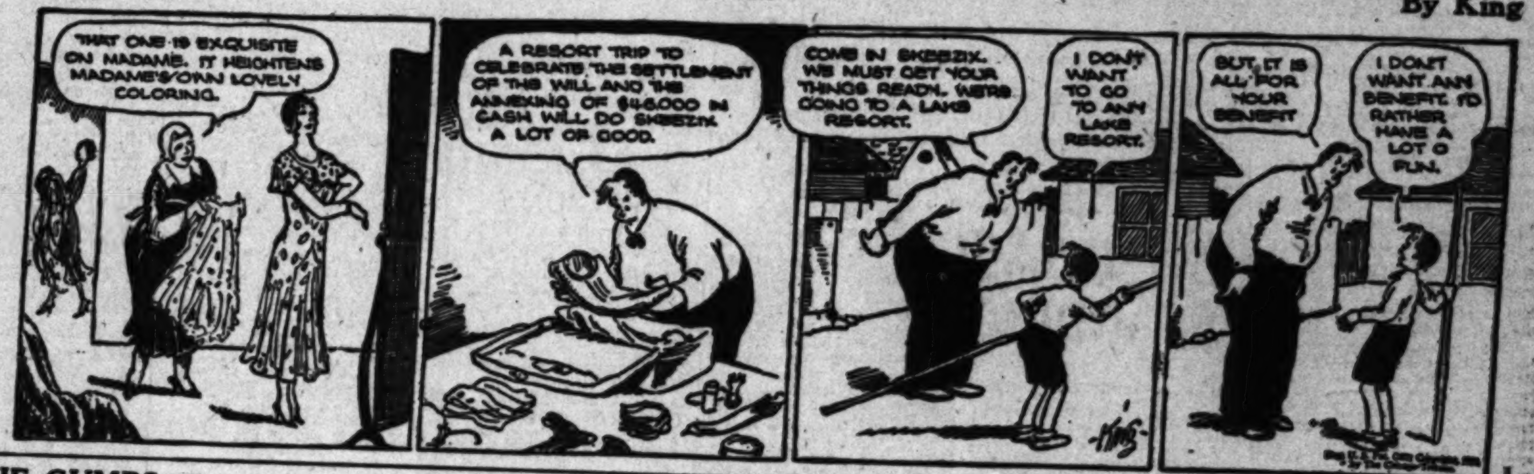
THAT ONE IS EXQUISITE ON MADAME. IT HEIGHTENS MADAME'S OWN LOVELY COLORING.
A RESORT TRIP TO CELEBRATE THE SETTLEMENT OF THE WILL AND THE ANNEXING OF $46,000 IN CASH WILL DO SKEEZIX A LOT OF GOOD.
COME IN SKEEZIX. WE MUST GET YOUR THINGS READY. WE'RE GOING TO A LAKE RESORT.
I DON'T WANT TO GO TO ANY LAKE RESORT.
BUT IT IS ALL FOR YOUR BENEFIT
I DON'T WANT ANY BENEFIT. I'D RATHER HAVE A LOT O FUN.
KING

THE GUMPS

The Only Girl in the World for Me

By Sidney Smith

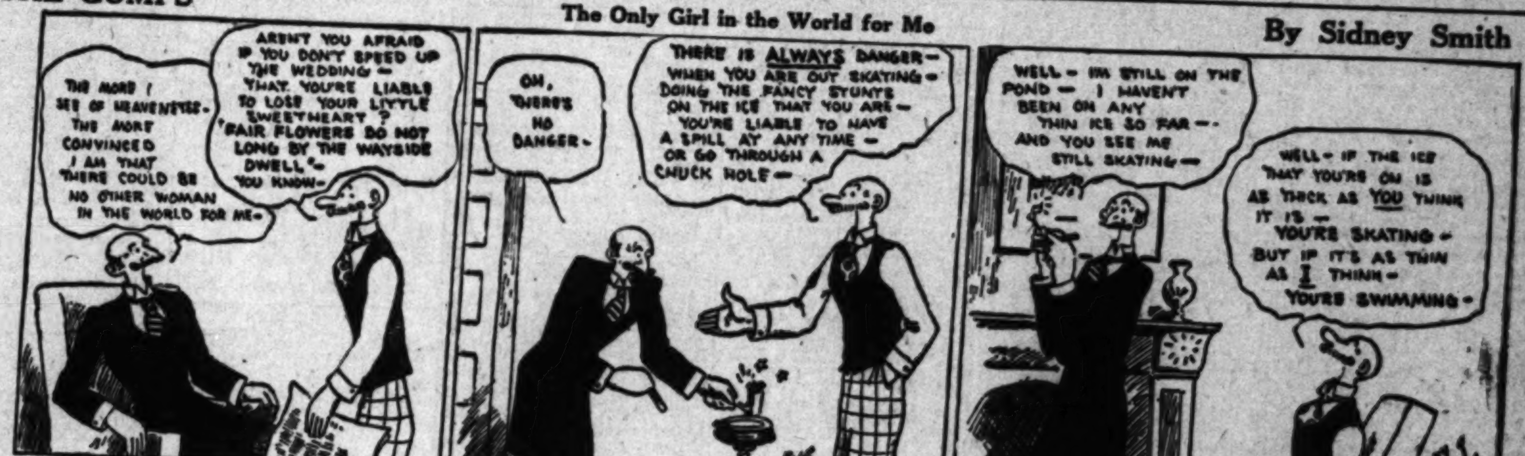
THE MORE I SEE OF HEAVENSYES- THE MORE CONVINCED I AM THAT THERE COULD BE NO OTHER WOMAN IN THE WORLD FOR ME-
AREN'T YOU AFRAID IF YOU DON'T SPEED UP THE WEDDING— THAT YOU'RE LIABLE TO LOSE YOUR LITTLE SWEETHEART? 'FAIR FLOWERS DO NOT LONG BY THE WAYSIDE DWELL'— YOU KNOW—
OH, THERE'S NO DANGER-
THERE IS ALWAYS DANGER— WHEN YOU ARE OUT SKATING— DOING THE FANCY STUNTS ON THE ICE THAT YOU ARE— YOU'RE LIABLE TO HAVE A SPILL AT ANY TIME— OR GO THROUGH A CHUCK HOLE—
WELL— I'M STILL ON THE POND— I HAVEN'T BEEN ON ANY THIN ICE SO FAR—- AND YOU SEE ME STILL SKATING—
WELL— IF THE ICE THAT YOU'RE ON IS AS THICK AS YOU THINK IT IS— YOU'RE SKATING- BUT IF IT'S AS THIN AS I THINK- YOU'RE SWIMMING-
SIDNEY SMITH

HAROLD TEEN

His Cheer Leader

By Carl Ed

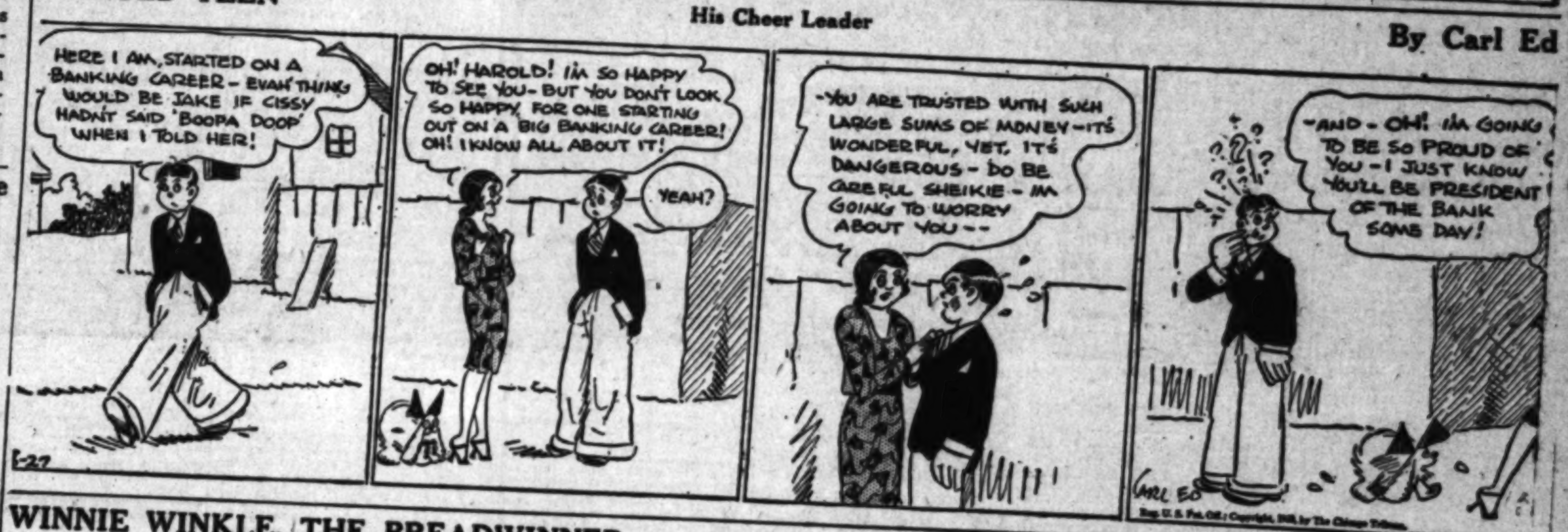
HERE I AM, STARTED ON A BANKING CAREER— EV'AH THING WOULD BE JAKE IF CISSY HADN'T SAID 'BOOPA DOOP' WHEN I TOLD HER!
8-27
OH! HAROLD! I'M SO HAPPY TO SEE YOU— BUT YOU DON'T LOOK SO HAPPY, FOR ONE STARTING OUT ON A BIG BANKING CAREER! OH! I KNOW ALL ABOUT IT!
YEAH?
—YOU ARE TRUSTED WITH SUCH LARGE SUMS OF MONEY—IT'S WONDERFUL, YET, IT'S DANGEROUS— DO BE CAREFUL SHEIKIE— I'M GOING TO WORRY ABOUT YOU——
—AND— OH! I'M GOING TO BE SO PROUD OF YOU— I JUST KNOW YOU'LL BE PRESIDENT OF THE BANK SOME DAY!
CARL ED
Reg. U. S. Pat. Off.; Copyright, 1930, by The Chicago Tribune.

WINNIE WINKLE, THE BREADWINNER

Love's Labor Lost

By Branner

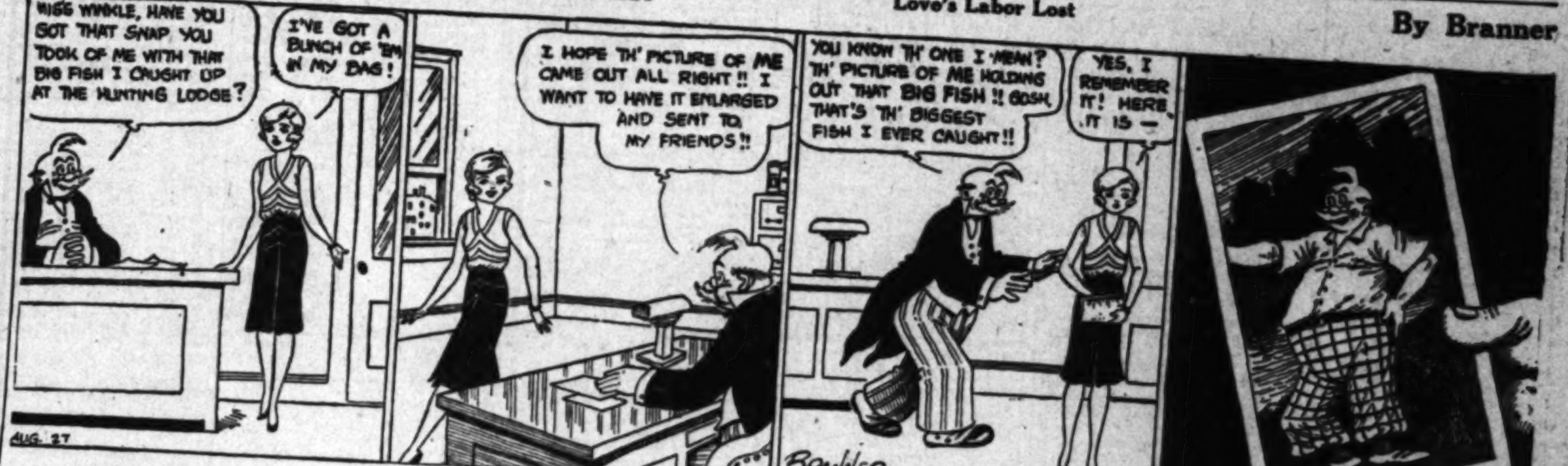
MISS WINKLE, HAVE YOU GOT THAT SNAP YOU TOOK OF ME WITH THAT BIG FISH I CAUGHT UP AT THE HUNTING LODGE?
I'VE GOT A BUNCH OF 'EM IN MY BAG!
AUG. 27
I HOPE TH' PICTURE OF ME CAME OUT ALL RIGHT!! I WANT TO HAVE IT ENLARGED AND SENT TO MY FRIENDS!!
YOU KNOW TH' ONE I MEAN? TH' PICTURE OF ME HOLDING OUT THAT BIG FISH!! GOSH, THAT'S TH' BIGGEST FISH I EVER CAUGHT!!
YES, I REMEMBER IT! HERE IT IS—
BRANNER
Reg. U. S. Pat. Off.; Copyright, 1930, by The Chicago Tribune.

ELLA CINDERS

Setting Up Exercises

By Bill Conselman and Charlie Plumb

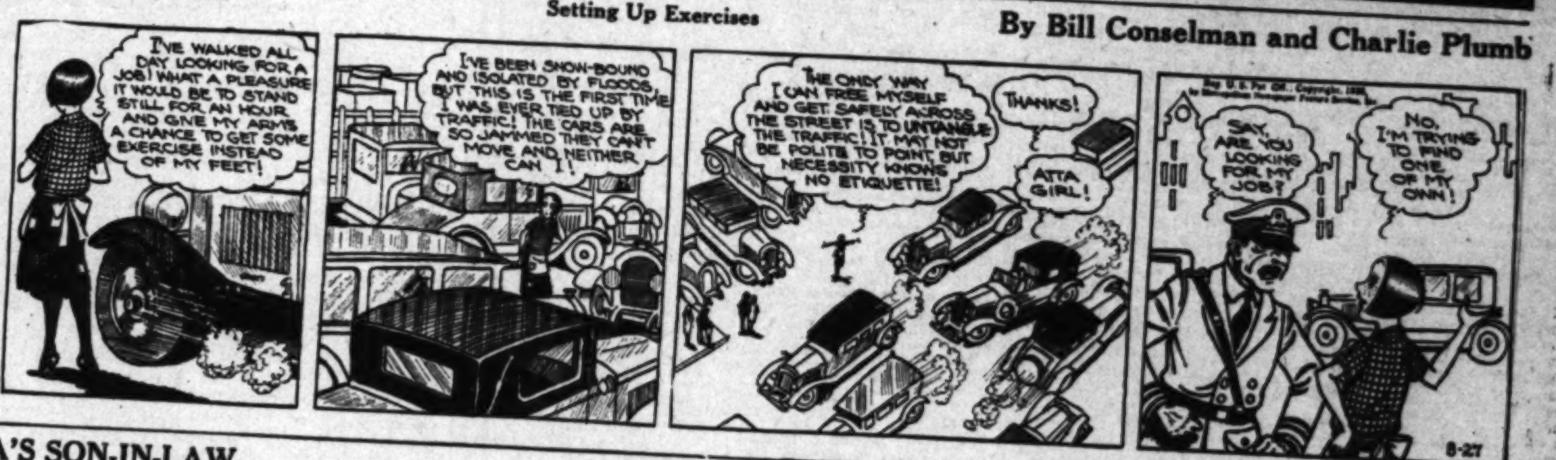
I'VE WALKED ALL DAY LOOKING FOR A JOB! WHAT A PLEASURE IT WOULD BE TO STAND STILL FOR AN HOUR AND GIVE MY ARMS A CHANCE TO GET SOME EXERCISE INSTEAD OF MY FEET!
I'VE BEEN SNOW-BOUND AND ISOLATED BY FLOODS, BUT THIS IS THE FIRST TIME I WAS EVER TIED UP BY TRAFFIC! THE CARS ARE SO JAMMED THEY CAN'T MOVE AND NEITHER CAN I!
THE ONLY WAY I CAN FREE MYSELF AND GET SAFELY ACROSS THE STREET IS TO UNTANGLE THE TRAFFIC! IT MAY NOT BE POLITE TO POINT, BUT NECESSITY KNOWS NO ETIQUETTE!
THANKS!
ATTA GIRL!
SAY, ARE YOU LOOKING FOR MY JOB?
NO, I'M TRYING TO FIND ONE OF MY OWN!
8-27

PA'S SON-IN-LAW

A Stag Honeymoon

By Wellington

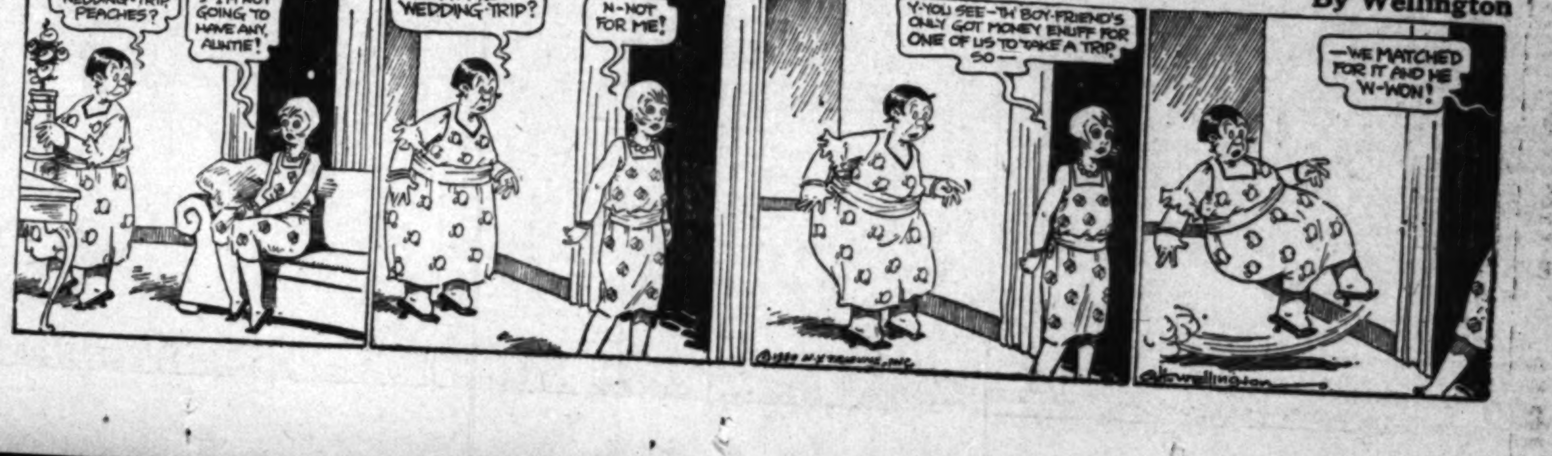
WHERE ARE YOU GOING ON YOUR WEDDING-TRIP, PEACHES?
I-I'M NOT GOING TO HAVE ANY, AUNTIE!
WHAT? NO WEDDING-TRIP?
N-NOT FOR ME!
Y-YOU SEE—TH' BOY-FRIEND'S ONLY GOT MONEY ENUFF FOR ONE OF US TO TAKE A TRIP, SO—
—WE MATCHED FOR IT AND HE W-WON!
©1930 N.Y. TRIBUNE, INC.
C. H. Wellington

WANT-AD INDEX

Page
MINIATURE GOLF ... 14
LOST AND FOUND ... 14
SPECIAL NOTICES ... 14
TRAVEL OPPORTUNITIES ... 14
AUTOS FOR HIRE ... 14
SPECIALTIES FOR WOMEN ... 14
PERSONALS—Business ... 14
BUSINESS NOTICES ... 14
EDUCATIONAL ... 14
CONTRACTORS, BUILDERS ... 14
WANTED—Help, Male ... 14
WANTED—Help, Female ... 14
WANTED—Help, Male, Female ... 14
EMPLOYMENT—(Investment) ... 14
WANTED—Situations, Male ... 14—15
WANTED—Situations, Female ... 15
WANTED—Situations, Male, Female ... 15
WANTED—To Rent ... 15
TO LET—Rooms ... 15
TO LET—Rooms and Board ... 15
TO LET—Apartments ... 15
TO LET—Flats ... 15
TO LET—Houses, Furnished ... 15
TO LET—Bungalows in Courts ... 15
TO LET—Houses, Unfurnished ... 15
TO LET—Suburban, Beach ... 15—16
TO LET—For Business ... 16
TO LET—Ranch, Farm ... 16
BOATS, YACHTS, CANOES ... 16
AUTOMOBILES ... 16
FURNITURE ... 16
SEWING MACHINES ... 16
MUSICAL INSTRUMENTS ... 16
RADIO ... 16
MACHINERY ... 16
FOR SALE—Miscellaneous ... 16
WANTED—Miscellaneous ... 16
SWAPS—All Sorts ... 16
LIVE STOCK, CATTLE ... 16
POULTRY, DUCKS, GEESE ... 16
PETS AND SUPPLIES ... 16
HOUSES—For Sale ... 16
HOLLYWOOD ... 16
BEVERLY HILLS ... 16
WESTWOOD HILLS ... 16
GLENDALE ... 16
PASADENA ... 16
ALHAMBRA ... 16
SAN MARINO ... 16
CITY LOTS—For Sale ... 16
BUSINESS PROPERTY ... 16
INDUSTRIAL PROPERTY ... 16
INCOME PROPERTY ... 16—17
SUBURBAN PROPERTY ... 17
BEACH PROPERTY ... 17
POULTRY RANCHES ... 17
COUNTRY PROPERTY ... 17
MOUNTAIN RESORT, LAKE ... 17
EASTERN AND NORTHERN ... 17
SAN DIEGO ... 17
GOVERNMENT LANDS ... 17
OIL PROPERTY ... 17
ORANGE, LEMON, WALNUT ... 17
WANTED—Real Estate ... 17
FOR EXCHANGE—Real Estate ... 17
MONEY TO LOAN ... 17
MONEY WANTED ... 17
MORTGAGES, TRUST DEEDS ... 17
MINES AND MINING ... 17
APARTMENTS, HOTELS ... 17
LEGAL NOTICES ... 17—18
BUSINESS INVESTMENTS ... 18
BUSINESS OPPORTUNITIES ... 18

WANT-AD RATES

EFFECTIVE DECEMBER 1, 1928.

Rates per line insertion, 30 consecutive times, 24c Daily, 28c Sunday; 7 to 29 consecutive times, 25c Daily, 31c Sunday; 3 to 6 consecutive times, 28c Daily, 35c Sunday; ONE TIME, 40c Daily, 50c Sunday. SITUATIONS WANTED, 7 or more consecutive times, 16c Daily, 19c Sunday; 3 to 6 consecutive times, 17c Daily, 20c Sunday; ONE TIME, 24c Daily, 27c Sunday. Advertisements for the subheadings "PAINTING, DECORATING, CARPENTERING," "DRESSMAKERS & SEAMSTRESSES" and "NURSES" are not classified as Situation Wanted Advertising and will be charged for at the General Want-Ad Rates, 40c Daily and 50c Sunday. EMPLOYMENT AGENCIES, MOTION-PICTURE ADVERTISING, etc., under any classification, 30 consecutive times, 28c Daily, 33c Sunday; 7 to 29 consecutive times, 31c Daily, 34c Sunday; 3 to 6 consecutive times, 30c Daily, 40c Sunday; ONE TIME, 43c Daily, 55c Sunday.

Rates for advertisements on rate-holder, and list of authorized abbreviation for Times Want Ads on application.

Advertising rates from outside of Southern California on application.

MINIMUM CHARGE 2 LINES

To estimate the cost of want ads count 5 average words per line. Words containing more than 6 letters should be counted as two words.

Advertisers should retain records given by The Times for payment of Want Ads, as no mistakes will be rectified without them.

Cancellation of advertisements before appearance cannot be guaranteed to take effect until after the advertisements have appeared once. Countermands must be received by 3:30 p.m. for daily issue and 6 p.m. Friday for Sunday Times. Cancellation of advertising running cannot be accepted after 4:30 p.m., except as noted above.

Rates for display advertising will be furnished on request.

The Times will not be responsible for more than one incorrect insertion of any advertisement ordered for more than one time.

The inadvertent omission or incorrect publishing of advertising will be rectified only by cancellation of the charge made for the service rendered.

Friday, 8 p.m., is closing hour for all ads for the early issue of the Sunday Times. Closing hour for the final and complete Sunday Real Estate Ad Section is Saturday, 12 noon. Cancellation of any advertisement running in the Real Estate Section cannot be accepted after this hour.

WANT-AD COLLECTION BOXES may be found in following buildings:

Associated Realty Bldg., 510 W. 6th.
Board of Trade Bldg., 111 W. 7th.
Braun Bldg., 1240 N. Main St.
Bryson Bldg., 145 S. Spring St.
Byrne Bldg., 253 S. Broadway.
California Bldg., 205 S. Broadway.
California Reserve Bldg., 4th-Spring.
Central Bldg., 108 W. 6th St.
Chapman Bldg., 756 S. Broadway.
Columbia Trust Bldg., 313 W. 3rd.
Cotton Exch. Bldg., 3rd and Main.
Douglas Bldg., 257 S. Spring St.
Delta Bldg., 426 S. Spring St.
Edwards & Wildey Bldg., 609 S. Grand Ave.
Grant Bldg., Fourth and Broadway.
Haggerty Wilshire Bldg., 660 S. Vermont.
Hellman (H. W.) Bldg., 4th-Spring
Hellman (I. W.) Bldg., 411 South Main.
Higgins Bldg., Second and Main.
Hillstreet Bldg., 815 S. Hill.
Johnson (O. T.) Bldg., 4th-Bdwy.
Knickerbocker Bldg., 643 S. Olive.
Lane Bldg., 5th and Spring.
Lankershim Bldg., 126 W. Third.
Laughlin Bldg., 315 S. Broadway.
L. A. Railway Bldg., 11th and Broadway.
Loew's State Bldg., 707 S. Broadway.
Pacific Electric Bldg., 6th and Main.
Pacific Mutual Bldg., 523 W. 6th.
Rives-Strong Bldg., 9th and Main.
San Fernando Bldg., 406 S. Main.
Security Bank Bldg., 6381 Hollywood Blvd.
Severance Bldg., 105 W. 6th St.
[illegible] Bldg., 735 S. Hill St.
Stack Bldg., 4th and Broadway.
Title Guarantee Bldg., 220 W. 5th.
Van Nuys Bldg., 210 W. 7th St.
Western Mutual Bldg., 321 W. 3rd.
Wright-Callender Bldg., 405 S. Hill
Y.M.C.A. Bldg., 715 S. Hope St.

TIMES MAIN OFFICE
Corner Broadway and First Street.
TIMES BRANCH OFFICE
619 South Spring Street.
Phone MA. 2345.

MINIATURE GOLF—

Miscellaneous —1

FOR SALE, owing to other interests, miniature golf course de luxe. Largest on Wilshire Blvd. Averaging better than $200 per day. Turning people away nightly. Exceptionally low at $35,000 cash. Address Y, box 474, Times Branch.

GOLF PUTTERS
Genuine hickory shaft, chrome nickel head, sanitary rubber grip; nonslip; priced low. Immediate delivery. Davenport Mfg. Co., 2440 E. 14th st. TU. 2237.

PARTNER WANTED TO ASSIST IN FINANCING GOLF COURSE ON
Beverly Near Virgil
Substantial interest and money back first. See MR CASLER 3634 BEVERLY BLVD., FI. 2827.

Golf Construction
Stanley H. Shave Construction Co. We finance. 5765 W. 3rd st. WH.9105

FINE LOCATION for miniature golf course, large grounds, on Venice Boulevard, near Western avenue. Also large space in Pasadena, adjoining Raymond Theater. RO.0562

18 HOLES on West Adams doing $30 a day; partners disagree; low rent; wonderful opportunity. $1950 full price. EM. 1777 a.m.

WE Finance, Locate, Build, and Buy. New designs, indoor and outdoor. Latest material. Willis Land Co. 1245 South Vermont. EX. 8525.

FOR SALE, miniature golf course, 9th and La Brea, across from theater. Price very reasonable. Will take part trade. WY. 9169.

NEED $3000 TO COMPLETE GOLF COURSE; BUSIEST CORNER IN L. A. Want partner or will sell outright. North Hollywood 225-M.

GOLF courses, bought, sold and exchanged, clients waiting with cash. J. P. Olsen, 3003 S. Dalton.

EXPERT WIRING, MAGEE ELECTRIC CO. OL. 9208. FOR GLENDALE, DOUGLAS 5702 OR CA. 8898.

Ornamental rock—Flagstones, volcanic. WEST COAST FLAGSTONE CO. 8917 Sunset Blvd OX. 6803

ATTENTION, Golf Course Builders. Excellent sod for sale, reasonably priced. OL. 5663.

GRASS SOD. DR. 8499.

ROCK; moss, volcanic, green. Hidecker, 1117 S. Boyle ave. AN. 0062.

I HAVE lot suitable for golf course. J. P. Olsen, 3003 S. Dalton.

SOD, No. 1 bluegrass; cocoos bent; immediate delivery. OL. 6780.

LOST, FOUND, STRAYED—

And Stolen —2

BEADS lost, amber. Reward. Phone after 6 p.m. MO. 11028.

BILLFOLD lost on street car between Temple-5th, 7:30 p.m., Aug. 23, containing driver's license, identification card, money. CA. 1806.

BOOK (Job) lost on San Pedro between 3rd, Vernon. Reward. MU. 3828

BRIEFCASE, Bible, etc. inside. Exposition-Vermont. Reward. UN. 1010.

CAMEO pin, antique keepsake. 757½ N. Ridgewood or 8th and Hill. HO. 2339

DOG, male Schnauzer Pinscher, at Hermosa Beach, Sunday, August 24. Wore brass studded harness without license or name plate. Medium size, iron gray color, with unplucked beard, clipped ears, no tail. Finder please call Preston Hotchkis. TR. 3260. REWARD.

DOG—Boston bull, black and white, lost at Hermosa Beach Sunday evening. L. A. license number 4886. Please phone TR 5035 or Redondo 8728. Reward.

DOG, Airedale, black and tan, at Hermosa Beach Sunday evening. Collar, name "Sandy." Reward offered. Return to 2711 Palm Dr., Hermosa. Phone 13348.

DOG lost, Friday at Malibu Beach. Irish setter, sore on top of ears. Red, male. Reward. RO. 4362.

DOG LOST, FEMALE POLICE. CHILD'S PET. REWARD. OL. 0405.

GLASSES, shell-rimmed, lost Sun. on beach, Huntington Palisades. Reward. CA. 8255. 314 S. Daly St., L. A.

GLOVES, long tan, lost Sat. night, Beverly and Larchmont. EX. 3880.

HANDBAG lost, with rings and necklace. Liberal reward. LA. 3880.

KEYS, on ring hung to watch chain, lost between W. Hollywood and L.A. Reward. 1036½ E. 38th st. CE. 7114.

PARROT lost, small green parrot. Reward. 932 Third ave. RO. 3714.

PUPPY lost, male police, near Hauser and Adams St. Answers to name of Pete. Reward. Phone WY. 3957.

PURSE lost Aug. 25th, between Santa Barbara and Stanley Park via Mountain Dr. Contains express check, glasses, etc., driver's license, cards, etc. RE. 8671. Reward.

PURSE lost, Manchester Theater, Monday night. Rings, glasses, etc. Lady badly needs glasses. Reward. TH. [illegible]

UMBRELLA lent, between Newport Beach and Los Angeles. 2707 London st. EX. 3185. WE. 5379. Reward.

WRIST watch, man's white gold Gruen with strap, lost. Reward. OR. 4243.

WILL party who picked up brown pocketbook on W car, Monday about 3:40 p.m., belonging to Maud T. Howlet please phone CA 4648 and oblige.

LOST, brown bill fold, between Santa Monica and Pacific Palisades on Roosevelt Highway. Reward. J. E. Pinkham. WA. 3302. 330 No. Raymond, Pasadena.

LIBERAL reward for return of Oboe lost at Cameo Theater, Aug. 21. Notify Teplis & Harding, Inc., 216 Story Building. TR. 5909.

LOST from 2839 Van Buren Place, West Adams district, large green yellow-head parrot. Reward. EM. 1015. JOHN A. CHAPMAN.

LOST, tan georgette dress. Reward. Address B. box 39, Times Office.

SPECIAL NOTICES—

Miscellaneous —3

Baths and Massage —3-A

NURSE giving scientific massage treatments. Very best in the West. You Try One. 9 a.m. to 9 p.m. 700 Sunset ave., Pasadena. Terrace 7280.

Nurse and Masseuse
Cabinet baths, massage. Open evenings, Sun. 2812 W. 7th. WA. 0950

MASSAGE, 309 Juniper Bldg., Santa Monica Blvd., corner 3rd st., Santa Monica. Hours 10 to 8. Closed Sun.

NEWLY opened, massage, 11-8 every day. 7126 Pacific Blvd., Huntington Park.

ELECTRO-Vibro massage, oil and alcohol rubs, hours 10 a.m. to 9 p.m. Open Sunday. 727½ S. Grand ave.

MASSAGE, $2 baths, sweats. 2635 Valley Blvd., W. of El Monte. 165-J Always Open.

ELECTRO massage, cabinet baths. 522 Stack Bldg., 228 W. 4th st. Hours 10-8. Sundays 10-4.

MASSAGE, CHIROPRACTIC, CABINET sweats, deep therapy light. 542 So. Broadway. Room 810. 9 to 5:30.

MASSAGE, electric cabinet baths, 118 Pier Ave., Suite 1, Ocean Park. Hours 10 a.m. to 9 p.m.

MASSAGE
Alcohol rubs. Hours 10-10. Open Sundays. 4183½ WHITTIER BLVD.

GRADUATE nurse will take patients to her home. VE. 7028.

ELECTRIC gland treatment. Nerve magnetic. 1707 N. Alexandria, Apt. 9.

RUSSIAN MASSEUSE
OXford 9710

MASSAGE, hours 10-9. Open Sunday. 4519 Whittier Blvd. Apartment 1.

Graduate Masseuse, 10-7:30. End J car 8118½ Seville, South Gate. Sundays.

LICENSED, GRADUATE MASSEUSE. MI. 8951

TRAINED nurse, masseuse, expert. Take patient in my home. AT. 6374.

SWEDISH MASSAGE
Cabinet baths, 3091 W. Pico, RO.3088

MASSAGE, licensed masseur, treatments at your home. EX. 6822.

MASSAGE, scalp and manicure. 812 Orpheum Theater Bldg.

Nurse-Masseuse. GL. 7316

REAL massage, Infra-red rays. 8358 Wilshire Blvd., Apt. 2, corner Tower.

SULPHUR soap baths, massage, 10-8. 7777 Santa Monica Blvd., room 3.

MASSAGE, electro-manipulative treatments. 321 W. 3rd St., Suite 221.

EXPERT European masseuse. OR. 2470. Will go to your home.

Massage $2, baths 50c; open 10-6. 6108 Rita, Huntington Park. J car. JE.7347

EXPERT MASSEUSE. YOUR CONVENIENCE. DU. 1306.

Massage $2. 1820 W. 9th

NURSE, SPECIAL TREATMENT, SALT GLOWS, MASSAGE. DU. 3962.

MASSAGE, baths, electrotherapy. 1078 W. 6th st. MA.1797. Hours 9-5:30.

MASSAGE, $2 if you bring this ad. 307 S. Hill st., room 306. Open Sunday.

TRAINED nurse, therapy massage. 510 Fay Bldg. 326 W. 3rd. 10-7 p.m.

BATH, massage, sweat. Expert nurse. 1257 W. 7th st. 10-10. Sun. 10-6.

INSTITUTE, Swedish massage. 223 Union League, 2nd and Hill. VA.0270

ELECTRIC treatments, ultra-red ray. 2654 Hope st. Walnut Park. J car.

Medical and Physicians —3-B

CONSULT DR. SHORES—Catarrh and Chronic Diseases. Specialty 37 years. 323 W. 6th st. Room 501. Hours 10-6.

Sanatoriums, Hospitals, Etc.—3-C

NICE room and care in nurse's bungalow for aged or convalescent. $50 month. EM. 8356.

IDEAL rest home for diet, rest and chronic cases. 1213 3rd, Santa Monica. Phone 21005.

HOLLYWOOD home for elderly and convalescents. Reasonable. MO.16536.

BEST CARE convalescents or elderly. Diet, nurse. Alhambra 7974.

BELL AVE REST HOME. Aged and bed cases. $50. 6220 Bell ave. JE.8400

VACANCY for convalescent in nurse's home. Phone DU. 6554 mornings.

Detectives —3-F

ALL kinds of investigations. Consultation free. Your confidence respected. HAROLD J. SHIELD, Investigations. 727 Black Bldg. MU. 6983.

HARRY J. RAYMOND
Detective Service. Suite 514-16 No. 139 N. Broadway MU. 1207

Dentistry —3-E

PLATES REPAIRED while you wait. LLOYD'S, 424 S. Broadway. Rm. 700

Foot Specialists —3-M

CORNS, bunions, nails, moles, warts, varicose veins treated. 533 W. 8th.

Theatrical —3-P

LADY violinist wants man pianist. Show work. TU. 3793 to 12 a.m.

TRAVEL OPPORTUNITIES—

Land, Water, Air —3-B

DETROIT $38.85
Chicago, $34.85; New York, $49.50. Denver, $22.25; Pittsburgh, $42.10. LOW FARES TO OTHER POINTS. New, licensed and insured busses. Lamm Hotel, 715 W. 6th. TR. 8931. Pickwick Hotel, 833 S. Grand.TU.4946

THERE — ARE — NO
LOWER FARES
See us before buying your ticket.
NEW BUSSES—DAILY SERVICE
ACACIA HOTEL STAGE DEPOT
708 W. 6TH ST. MA. 4878.

LOWEST fares East ever offered. Travel in comfortable coaches on fast trains. Chicago only $47.50. Greatest choice of trains and routes. See any Southern Pacific Ticket Office or phone FAber 6161.

Special Excursions
Chicago, $34.85; Kansas City, $28.35.
PACIFIC TRAVEL SERVICE
Baltimore Hotel, 5th & L.A. MU.6657

FARES—CUT!!
TO ALL POINTS EAST
325 EAST 5TH ST. MA. 3529.

UNIVERSITY student driving to Mexico City. Take one. Pay own expenses. Address B. box 43, Times Office.

TO Louisiana through Texas. Will take 2, 1 help drive, references exchanged. 116 W. 83rd St. Phone TH. 2657.

NEW YORK lady take 1 young lady, helping drive for transportation. Starting today or Thurs. EX. 6195.

WILL pay part fare to reliable woman going to Portland by boat soon to take charge of boy 2—WA. 8585

Union Pacific Stages
451 S. MAIN. FA. 1148.

UNIVERSITY student will drive to Eastern coast for transportation. OL. 3403, evenings MO. 19980.

SAN Francisco Wed. evening. Take 1 help drive. GR. 2185. Mr. Miner.

SEATTLE. Reo sedan, can take 1, help drive. OL. 2487.

SAN Francisco. Take 2. Drive sedan for fare. Phone JE. 9826.

TRAVEL OPPORTUNITIES—

Land, Water, Air —3-B

IMPERIAL
BUS LINES, INCORPORATED
NEW EQUIPMENT.
FAST DAILY SERVICE.
LOW EXCURSION FARES.
PHONE FOLLOWING OFFICES
FOR ALL INFORMATION.
542 S. Broadway, Shop 3. MU.8703.
108 EAST 5TH ST. MA. 4468.
834 S. MAIN. PA. 1425.
Terminal, 215 E. 7th st. VA. 0030.

DRIVING to San Francisco, take 1 or 2 to help drive. RE. 6297.

AUTOS FOR HIRE—

With or Without Drivers —[illegible]

NEW Cadillac or Packard for party desirous of renting same by week. Owner drives. HO. 6808.

LATEST Graham-Paige sedan, $4 per day, $25 per week. RO. 5080.

NEW PACKARD CLOSED CAR. OWNER DRIVES. LOW RATES. OL.1612

1930 7-passenger car, $1.50 hour and up; owner drives. MO. 14291.

7-PASSENGER PACKARD SEDAN. MR. NESBIT DU. 6551

SPECIALTIES FOR WOMEN

Beauty Aids, Etc. —3-W

TAKARA
HYGENIC POWDER
for feminine hygiene, a soothing, cooling and cleansing wash. 50c and $1 per package. For sale at all Owl and other drug stores.

THE NEW ($15) ARTISTIC CROQUIGNOLE wave, $4. Sets itself, 6 months' free care with 50c shampoo. Open evenings. J or V car. RE. 9436. DU BENNET, 3108 S. VERMONT.

HOT OIL—50c SHAMPOO
HAND DRYING, 50c. Room 602 Brack-Shops Bldg. TU. 1840.

PERSONALS—

Business —5

WRITERS—MANUSCRIPTS SOLD
High-grade literary agency seeks manuscripts of established and unknown writers for sale to magazine publishers and motion-picture studios. We have friendly contacts with editors and executives and offer a rapid service; lowest commission charged when sale is completed. Editorial assistance and criticism given when needed; typing, adaptation to talking picture scenarial form. Phone VA. 7088 or call at Suite 814 Merritt Bldg., 8th and Broadway.

SOMEONE OWES YOU!
WE BUY OR COLLECT delinquent claims, accounts or notes anywhere. Associated Board of Claims, Room 400, 448 South Hill. VAndike 9966.

RETURNING to China. Must dispose at sacrifice, all handmade Chinese lingerie and beautiful Venice banquet cover. Mrs. Libby, Halifax Apts., 6376 Yucca. HE. 2151.

HOLLYWOOD WRITERS BUREAU
SELLS STORIES
We want short stories, plays, novels and screen material.
6331 Hollywood Blvd. GL. 8580.

LADY dressed in white and light green sports dress who called in regard to millinery and gown shop, Venice Boulevard, please phone Culver City [illegible].

CHINESE HERBALISTS
IF SICK COME TO US.
CHAN & KONG HERB CO.
1304 W. 7th St. WA. 3841.

DRIVING LESSONS
Given by expert, day or evening. Course complete $5. License guaranteed. Your car or mine. TU. 5630.

SECRETARY and talent players for legitimate theater in Hollywood. Good salary and share of profits. Nominal investment required. HO. 4066 for appointment.

AT furrier, unable to pay cost, my golden Alaska seal fur coat with genuine sable collar and cuff trim. Valued over $1500. Take $400. WH. 9182.

YOUNG MAN, 21, wants job. University education, competent secretary, writing and studio publicity experience. Address E. box 15, Times Office.

MAIL AND PHONE SERVICE
$3 month. Introductory offer. Psychology Center, Studio 29, 672 S. Lafayette Park Pl. DU. 1529.

FREE slip covers for furniture and automobiles made free for price of material. Acme Slip Cover Co. 342 N. Vermont Ave. OL. 7378.

LADY ALONE WILL SHARE HER QUIET, PLEASANT 5-ROOM HOME WITH 2 OR 3 LADIES. $30 MONTH. NEAR CARS, STORES. DU. 3873.

WOMAN of refinement, intelligence and much ability desires position in any executive capacity. References. EX. 2089.

$350, DEAUVILLE Beach Club life membership. Out-of-State owner will sell cheap. Phone Room 939 Clark Hotel, L. A.

TWO live wire advertising saleswomen with car leaving Sept. 1, covering State. Want side lines to present to merchants. GA. 5158.

MANUSCRIPTS typed promptly, 50 cents 1000 words. Paper furnished. Mail direct to D. Dunning, 3739 Waverly Dr., L. A. OL. 8419.

EARN room rent in spare time doing publicity work for well located and refined hotel. Address E. box 10, Times Office.

WILL address envelopes at my home. Mrs. M. M. Oakes. 2500 Orange Dr. OR. 6143.

ALCOHOLISM — Two-day treatment. ANNAR SYSTEM. Literature. DU. 1360 or GL. 0769. 118 S. Rampart.

ALL CLUB MEMBERSHIPS. I pay cash but sell on easy terms. Est. 1920. "Club" Brace, Detwiler Bldg. TR.9029

BLOOD PRESSURE
VA. 0974, 11 to 4, evenings CR. 7539

WOULD YOU LIKE TO MANAGE an apartment house? See Florence Feola for advice. 539 S. Rampart. DU.2133

SOCIAL BRIDGE AND LESSONS Tuesday afternoon, Friday evening. Wilshire Bridge Studio. OR. 7626

REFINED YOUNG GIRL to share apartment with girl. EX. 1517.

STUDY Interior Decoration. Beaux Arts Schools, 1709 W. 8th, room 416

DEAUVILLE Beach Club membership FOR SALE. TR. 0279

FALSE TEETH REPAIRED. R. Nesmith, 424 Bryson, 2nd-Spring. TU. 9392

MATTRESSES rebuilt $2, with new art cover, $3.50. ADams 5136.

AWNINGS—NEVER-RIP WINDOWS $3 CAMPBELL AWNING CO. AX. 0510

TYPEWRITERS rented, 3 months, $5. Free delivery. Fitzroy 1172.

500 PRINTED business cards, F.O.B., $1.35. Gray, P.O. Box 142, Gardena.

WOMAN alone would like married couple to share home. UN. 6874.

BUSINESS NOTICES—

Of All Kinds —6

PHONE your WANT-AD to The Times. No credit arrangement necessary. Courteous, experienced ad-takers, day and night, will help you with your copy if desired.
PHONE: MAdison 2345.

Directory of Attorneys —6-A

JAMES BARTON, LAWYER, WESTERN MUTUAL LIFE BLDG. VA. 3288.

Patent Attorneys —6-M

F. E. MAYNARD, REGISTERED, 20 years' experience. 315 W. 9TH ST.

Patents, Inventions, Patterns—6-N

INVENTIONS MADE TO PRODUCE— Let us secure patent—income. W. Baff, Room 320, 208 S. Broadway.

Collection Agencies —6-R

NO collection, no charge. Anywhere. 443 Subway Terminal Bldg. MU. 8047

Moving, Trucking, Transfer —6-T

FURNITURE shipped to any point in U.S. No crating necessary. WE.3908

EDUCATIONAL — SCHOOL,

College, Private Instruction —7

Radio Jobs
OPEN
Steady jobs. Good wages. National "job experience" training qualifies you in short time. Yet we have MORE CALLS for service men than we can ever fill.
All last year graduates placed with best radio companies here. (Names on request.) FREE employment service that gets the jobs. Open all day; also Monday and Thursday evenings. Send for new Radio booklet.
National Radio Schools
4008 South Figueroa St.

Advertising School
Large advertising service organization—MEYER BOTH CO.—offers new thorough training in all branches of this field. Write or call for catalogue 916 WALTER P. STORY BLDG. 6th at Broadway. Open till 8 p.m.

RADIO INSTITUTE OF CALIFORNIA, 921 W. 6th st. VA. 9343. Complete RADIO and SOUND training by experts. Day and evening classes.

TEACHER with California kindergarten and primary credential wishes position in private school. Box 120, Times Office, Pasadena.

PAY nothing for 30 days, learn shortest shorthand in the world. Bell Business College, 3450 S. Figueroa WE. 7028.

X-RAY class for dental and general work starting Sept. 2nd. Full particulars, Barman X-Ray Laboratory, 420 Pacific Mutual Bldg.

CLINICAL LABORATORY COURSE STARTING SEPTEMBER 1. Address A. box 196, Times Office.

CALIFORNIA SCHOOL OF X-RAY 6404 Hollywood Blvd. GR. 4278. Why not a profession instead of a job?

WILSHIRE Resident and Day school, ages 4 to 10. Classes French; Dancing. 997 S. Manhattan Pl. EM. 6110.

MARY'S Kindergarten, 1st grade, resident, day, 146 N.Manhattan.HO.3123

CARTOONING TAUGHT
See MEYER-BOTH (ad class 10CA)

EDUCATIONAL — SCHOOL,

College, Private Instruction —7

Musical, Dramatic —7-A

SINGERS selected for Hollywood Opera Co. by appointment. EXposition 8238

Guitar, steel. Genuine Hawaiian experience, learn Hawaiian way. AT.6752.

MODERN banjo and violin teacher. Room 306 Majestic Theater Bldg.

Professions, Languages —7-B

FRENCH private instruction by native teacher, conversation, grammar, pronunciation, children especially. Mme. R. Bremond, 2759 W. 9th st. 10 a.m. to 5 p.m. DU. 9976.

SPANISH lessons given by South American young women. 136 S. Reno

FRENCH, Italian, Spanish, English lessons. DR. 0754. RE. 6523.

Dancing —7-C

D-A-N-C-I-N-G
START in the RIGHT PLACE first
BEGINNERS
GO WHERE YOU LEARN
Dance Crazes, Frisco, Waltz & Trot.
JUNIOR LESSONS, 25c HOUR
75c. EXCLUSIVE PRIVATE 75c.
SIX 1-HOUR LESSONS, $4.50.
Individual Teachers and Orchestra.
STAGE OFFER
Tap, Buck, Clog, Eccentric, Chorus. We guarantee, 5 different styles of stage dancing, $5 a month. Practice FREE. Phone TR. 6859.
WILSON'S
422 W. 6th at Olive

6 PRIVATE lessons $3.50. By 2 young ladies. Trial lesson free. Results guaranteed. 341 S.Alvarado. DU.3960

GRAND OPENING, SEPT. 2ND. DE LUXE DANCING ACADEMY 1036 S. Hill, over Belasco Theater.

YOUNG lady, easy method, 6 hours, $5. 1 hour $1. Private. DR. 5970.

PRIVATE lessons by young lady, 75c. 10 for $6. 3101 Wilshire. DR.0647.

CONTRACTORS—

And Builders —8

JOHNSON AND WOLFE
BUILDING AND FINANCING 100%. Bonded builders, established 7 years. Free plans, low interest, quality construction. New designs. Low prices. OX. 8048. DAILY, SUN., EVENINGS

I WILL pay off debt on your lot and finance and build your home, easy terms. Gilbert, 1030 Queen Ann. WH. 7450.

WE will finance your home if you have the lot. Call MERCANTILE BUILDING AND LOAN ASSN., 625 S. GRAND AVE. TR. 3067.

BERT DALE
Apartments, stores, built and financed. 615 N. La Brea. OR. 1141.

GARAGE, $45 up, any size, anywhere. Shell of small house $150. 613 W. 54th st. A. M. WILSON. AX. 2781

TREE WRECKING
Topping, trimming. AT. 3073.

HOMES or apartments designed and built; 5% or general contract. 100% financing. References. DR. 6427.

6% SECOND MONEY for building or remodeling. ZEIGLER INV. CORP. 448 S. HILL. TU. 1850.

BUILDER and designer, new work and alterations. Duncan. UN. [illegible]

EXPERT PLASTERING, PATCHING WORK GUARANTEED. LA. 1400.

PAINTING, papering, roof repair, plastering, cement work. Terms. AD.2778.

BUILD on your lot. Pay as rent. Agnew, 421 I. W. Hellman Bldg. TU.7592

PLASTER patch, brick repairing, fireproof partitions. A-1. OL. 0311.

C. Wesley Taylor, 4, 5 and 6 rooms, $1500, $1730 and $2100. WH. 3782.

Drainboards etc. YO. 1517.

PLASTER patching, stucco repairs, coloring. Free estimates. JE. 8517.

LET me make your window frames on job. 40c up. OR. 1732, after 6 p.m.

BATHS, kitchen enameling. $2.50 up; paper tint; estimate free. AT. 8055.

DRAINBOARDS, tile and composition. Estimates free. Phone CA. 7334.

BRICK, plaster, stone work, fireproof partitions, alterations. EX. 3238.

CALL H. M. Lyons for your painting, tinting and decorating. VA. 0495.

Cement Work —8-D

EXCELLENT CEMENT WORK. 9c SQ. FT. FOUNDATIONS, 25c FT. STEPS, PORCHES, DRIVEWAYS. MR. GARVER, Madison [illegible]

CALL OL. 4832 FOR ALL KINDS OF CEMENT AND CONCRETE WORK.

HIGH grade cement work. Can't be beat anywhere in low prices. GA.1942

CEMENT work, low price, immediate service. Free estimate. OX. 6925.

CEMENT WORK DONE, ALL kinds. No job too small. TH. 3920.

Roofing —8-E

RE-ROOF now, $10 to $15, 3 to 5 rooms. Compositions shingles, $5.50 per square, applied. Estimate free. Save 30%. LA. 2214.

Hardwood Floors —8-K

FLOORS, machine, sanded, cleaned, waxed. Hansler. EM.7324. RO.8923

FLOOR POLISHING, MACHINE SANDING. AT. 6352.

HARDWOOD, tile, cement floors cleaned and waxed. MA.6367, room 26.

WANTED—HELP—

Male

ADVERTISEMENTS under this heading are restricted to those offering bona fide positions without any investment required. Positions requiring an investment will be found under the heading, "Investment Required." Educational ads will be found under the heading, "Educational—School, College, Private Instructions," "Business Training Courses" and "To Learn Trades."

Miscellaneous —10

DESIGNERS AND CHECKERS, ELECTRICAL AND STRUCTURAL INDUSTRIAL PLANT DESIGN
Wanted, a number of 1st class electrical, mechanical and structural designers and checkers. Only men specializing in these branches and having at least 6 years' practical experience in any one particular branch will be considered. Must be technical graduate. Job within 200 miles of Los Angeles. No living conditions for families. Give address and telephone number, also brief details of qualifications and experience. Address Y, box 411, Times Branch.

SHEET metal worker, $5 day; tool sharpener, $5 day. Auto spray painter, $8 day. Labor foreman (speak Spanish,) $2.50 day, found. Truck driver, $12 week. Houseman (some chores,) $50 month, found. Cook, $90 month, found. Pantry man, $17 week, meals. Waiter, $18 week. Brick pitcher, 40c hour. Married rancher, $70 month, house. Murray & Ready Agency, 504 Towne ave.

YOUNG MEN
Investment banking firm will give thorough financial training and opportunity for early advancement to 2 men who have good personality and connections. Write for appointment. Address Z. box 595, Times Branch.

AMAZING screw-holding drivers! Remove, insert screws inaccessible places. Factories, garages, electricians, mechanics, auto, radio owners buy on sight! Exclusive territory. Free trial! President, 4866 Water St., Boston.

RELIABLE GARAGE MANAGER to handle large storage garage. $2500 investment, salary. Mr. Moore, 604 Story Bldg.

MAN, young, neat, will hire (2) with cars. Contacts, no selling. Advancement. Mr. Jones, 714 S. Hill. Entire 2nd floor.

MAN with car for consignment route. Qualify cash bond or security, $10. 728 So. Hill.

HOTEL PERSONNEL BUREAU (AGY.) Wants male and female for apartments and hotels. VA. 6984.

BOY wanted to run errands and make himself generally useful. 1334 SOUTH GRAND AVE.

EXPERIENCED teacher, grade work. California Military Academy, 4001 Venice Blvd.

AUTO HELP. Brake repair men. Fender men, mechanics, painters. Ken Clarke's (Agy.) 425 Venice Blvd.

WANTED—City plumber for 10 days' work at $6 a day. 8615½ Baring Cross, near Vermont and Manchester

MEN experienced setting up chairs. Heywood Wakefield Co., 801 E. 7th.

CAR WASHERS, Mechanics, Fender men. Call 702 E. 6TH ST. (Agy.)

YOUNG man, experienced caller, view photographer. OL. 7967.

YOUNG man to distribute oil, $7 day if qualified. 2724 W. Slauson ave.

Store and Office —10-A

SALES promotion man, 20-23 ... $108
Manager, mens furnishings store, 30-40 ... $225 plus
Remington-Rand bookkeeper .. Good
Credit man, building material $250
Employment manager, 27-35 .. $250
Bank teller, speak Italian ... $150
Department store assistant comptroller, good city ... $350
Comptroller, manufacturing ... $400
Draftsman, topographical ... $175
Chemist, patent research ... $200
Belting sales, leather ... Open
Showcase-fixture sales ... $200 plus
Commercial stationery sales ... $150
ORGANIZATION BUILDERS (AGY.)
206 Chamber of Commerce Bldg.

SHOE SALESMAN
For Bakersfield, thoroughly experienced, under 31, possession initiative, good salary. See Mr. Rosenthal today, 8:30 to 1. Hotel Hayward.

SENIOR Public Accountant ... $200
Timekeeper, Construction ... $150
Office Boy, 19-20 ... $75
Pacific Commercial Service Agency
Rowan Bldg., 5th and Spring Streets

(2) INSIDE salesmen (28-35.) Retail jewelry installment experience. Salary open.
NATIONAL PERSONNEL (Agy.)
307 Pacific National Bldg

TILE estimator ... $325
Stenographer, young ... $85-$100
Boy, learn art work ... $90
Los Angeles Commercial Service Agy.
307 Van Nuys Bldg., 7th and Spring

RADIO FLOOR SALESMAN FOR OUR VERMONT AVE. STORE. KELLY MUSIC, 122 S. VERMONT.

WANTED—HELP—

Male

Store and Office —10-A

OFFICE manager for real estate subdivider. Must be thoroughly experienced in scientific accounting and able to direct Elliott Fisher bookkeepers. Good correspondent, age 30 to 40 years. Reply only in own handwriting. Only qualified applicants considered. W. C. Graves & Co., C.P.A.s, 729 Standard Oil Bldg.

OUTSIDE drapery salesman for Southern California Coast city, experienced in work room management and cutting. Must be hustler. State qualifications with references and salary expected or no notice taken of application. Address B. box 75, Times Office.

DRAFTSMEN
2 Structural Checkers ... $250
2 Mechanical Checkers ... $250
Structural Designer ... $250
Pipe and Equipment layout ... $225
Hummel Bros. (Agy.) 529 Towne ave.

CONSTRUCTION cost engineer ... $300
Construction bookkeeper ... $175
Filing system expert ... $150
Key punch operator ... Open
Stenographer, country ... $135
Material stores clerk-typist ... $140
Hummel Bros. (Agy.) 529 Towne ave.

WANTED—Building material stenographer, bookkeeper, and sales. Recently employed. A-1 references required. Work in and out of town. Address B. box 15, Times Office.

STENOGRAPHER, building line ... $150
Moulding machine operator ... Open
CONSOLIDATED AGENCIES, INC.
215 W. 7th. (Agy.) Suite 632.

INTENSIVE 3 months' secretarial course at MACKAY'S WILSHIRE COLLEGE, 2711 W. 6th. FI. 1122.

EFFICIENCY ACCOUNTANT, EXPERIENCED IN TAX RECORD WORK 1220 Garfield Bldg. VA. 8156. Agy.

STENOGRAPHERS (2) ... $110-$150
Collins Agy. 1234 Loew's State Bldg.

Business Training Courses—10½-A

YOUNG man, employed days, who would like to learn bookkeeping, higher accounting evenings with public accounting firm at cost. Address A. box 33, Times Office.

INTENSIVE 3 months' secretarial course at MACKAY'S WILSHIRE COLLEGE, 2711 W. 6th. FI. 1122.

Salesmen, Solicitors —10-B

VETERAN STOCK MEN
REAL HE-MEN, SECURITY SALESMEN
Pacific-Southwest Company wants you
AMERICAN REALTY SYNDICATE
NOW EARNING 16%
Shares $10. No preferred, no bonds. A real money-making deal. Experienced mature salesmen only. No Coxey's, no boys. Top commission. Nathan Kris, 639 S. Spring, Suite 1015.

Salesmen and Beginners
For Los Angeles and vicinity. An independent business of your own without investment. Protected territories. Established clientele.
Real Silk Hosiery Mills
315 W. 5th st. ROOM 518
World's Largest Silk Hosiery Mills

Young Man
An old Middle Western manufacturer opening offices in L. A. has opening for man with at least high school education, sales and executive ability. Permanent. Drifters need not apply. Remuneration discussed at interview. Car essential. 410-12 Rohm Bldg., 6th at Western.

NOTICE
The Pacific Mutual Life Insurance Company will interview a limited number of men for permanent, dignified, unusually well paid sales positions. Ask for Mr. Arms 9 a.m. to 2 p.m. only, at 322 PACIFIC MUTUAL BUILDING, Sixth street and Grand avenue.

M-E-N
(6) reliable men, mechanically and electrically inclined, (8-hour day.) Apply employment superintendent's office (upstairs.) 10 A.M. SHARP. (No other time.) 848 S. FLOWER ST.

A liberal drawing account of $30-$35 week or more to start is offered 3 neat-appearing men by an old established 2 million dollar corporation. These positions are permanent and offer rapid advancement to capable men. This work is not selling or soliciting. Mr. Bradley, 1701 S. Grand Avenue.

SALESMEN
Man between the ages of 30 and 50, with car. Local territory. Must be able to finance himself for 30 days. Represent largest Corporation of its kind in Southern California. Reference required. 1034 Loew's State Bldg. Mr. Kinkead. Hours 9 to 4.

ON my selling plan you can earn from $40 to $60 a week. A steady, hard-working, ambitious man between 25 and 50 years of age has fine chance for promotion. Apply following hours only: Morning 9 to 11, afternoons 1 to 3, night 7 to 9. Platt Music Co., 832 So. Broadway, 2nd floor. Ask for Mr. Foster.

SECURITY SALESMAN
Industrial issue, local factory, operating and doing excellent business. Exceptional sales points. Full 20 per cent commission to a live neat appearing local man with experience and references. Give full information and phone number. Address B. box 42, Times Office.

EASTERN lubricating oil company representative will interview high grade salesmen and women to sell direct to consumer, in cans. Leads. Our quality and price get the business. Something new. Call my home, 5526 Carlton Way, evenings.

SALESMEN, DISTRIBUTORS
Fast selling patented device. National necessity, $8 commission on $[illegible] seller. Exclusive territory if desired. Hurry! Opening only for few good men. Rear 987 S. Manhattan Pl.

STOCK SALESMAN
For a WONDERFUL INDUSTRIAL PROPOSITION. Nothing but high-class salesman need apply. Address A. box 20, Times Office.

WE want a few ambitious men, 25 years old or over, with or without experience, to go to work at once. Must have A-1 appearance and be willing to succeed. See Mr Robinson, 9 to 11 a.m., 4500 York Blvd.

SALESMEN (3) high powered, aggressive, well-dressed, for fastest selling Neon novelty sign made. Commission paid daily, sample furnished. Galt Neon Light Co., 2429 W. Washington, before 9:30 a.m.

WANTED: High class printing salesman with clientele, who desires to make change and represent responsible house. Permanent. Address P. O. Box 366, Arcade Sta., for interviews.

MANUFACTURER'S AGENT wants high class SPECIALTY SALESMEN. Product new on Pacific Coast. Call 9 a.m. to 1 p.m., ask for MR. ROGERS, 1040 SO. BROADWAY.

SALESPEOPLE to acquire specified L. A. Territory for selling guaranteed product. No competition. Liberal commissions. Call between 8:30 and 10 a.m.; Rug Nu distributors, 105 E. 10th St.

SALESMEN
$10 to $25 easily earned introducing the new Sterling Penny A Day Accident Policy. Call 1122 Commercial Exchange Bldg.

BAKERY salesmen. Sell Betty Brown cookies to stores, fountains and clubs. No delivery, good commissions. Apply C. G. Odell, Luna Auto Camp, Parkside and Mission Road.

LIFE INSURANCE
Exceptional opportunity for an experienced personal producer. Old established local company. Room 1311, 756 SO. SPRING.

MAN, neat appearing, capable to meet the public. $25-$30 week start. No selling. Major Head, 318 Lawson Building, corner Brand and Wilson, Glendale.

HAT salesman, low price dress and harvest hats. Good proposition for man who has sold hats or caps. Interview 3 to 5. Room 934. Alexandria Hotel. Call OR.3193, evenings.

SALESMEN
THEY'RE STANDING IN LINE
To sell startling new invention of U. S. Government chemist. Come see for yourself. Room 316, 228 W. 4th st.

EARN $50-$75 WEEKLY
Sell Hertel Personal Christmas Cards Weekly pay. Experience unnecessary. Outfit free. Hertel Co., 318 Washington, Dept. V-101, Chicago.

GREETING card salesmen, beautiful line, fair priced. 25% commission. Call between 9-10 a.m. Whittingham Printing Co., 1029 W. Washington st.

2 CLEAN-cut salesmen, straight commission; be able to finance self for at least 2 weeks. See Mr. Koettel, The Sprayway, 2637 S. HILL.

NEWSPAPER solicitors, attractive commission and large bonus. Apply before 9 a.m. MR. HOGAN, 6363 Hollywood Blvd., Room 18.

SALESMEN, openings at $200 and more monthly. See Sales Manager, 604 Signal Oil Bldg., L. A., or 408 Taft Bldg., Hollywood.

WANTED: 3 intelligent men to whom we are justified in paying $50 per week upon qualifying. See Tom Mahoney, 2733 SO. FIGUEROA.

MAN, ambitious and with sales experience, to fill vacancy in contract department of large studio. 114½ E. Broadway, Glendale.

EXPERIENCED coffee salesmen accustomed to calling on restaurant trade. Must have car. Dill Coffee Co., 4273 S. Hoover.

WANT executive salesmen to handle sale New Mexico oil leases. State experience and give phone number. Address Y. box 522, Times Branch.

SALESMEN FOR SANTA MONICA AND BAY DISTRICT.
REAL SILK HOSIERY MILLS
315 WEST 5TH ST. ROOM 518.

MEN—New $1 photo coupons. Going over big, let us prove it. Samples free. 909 Loew's State Bldg.

WANTED—HELP—

Male

Salesmen, Solicitors —10-B

ONE OF THE LARGEST AND MOST POPULAR LIFE INSURANCE COMPANIES offers to men sincerely desirous of doing larger things an opportunity to establish themselves profitably and permanently in ONE OF THE FASTEST GROWING BUSINESSES IN THE WORLD.

Experience in this line is not necessary, as we will furnish the specific training essential for marked success.

If you are resourceful, capable and energetic and are earnestly seeking an opportunity for larger growth—

Call at our office between 10 and 2 or write for particulars, giving your address, including telephone number.

OSCAR ENGBLOM
548 S. Spring St., Room 604.
THE EQUITABLE
LIFE ASSURANCE SOCIETY
OF THE UNITED STATES

SALESMEN
You don't need experience to sell this deal—it's a "natural"—it's the fairest — cleanest — fastest money making proposition in California today. All we ask is honesty—truthfulness, and sincere work on our live—qualified leads. You can fill the bill — so—come in today—we will make it interesting for you. Miniature Golf Corp., Ltd., 3869 Wilshire Blvd. Open evenings.

SECURITY SALESMAN
A local manufacturer with extremely profitable business desires to enlist the services of one high-class successful security salesman to place $30,000 additional stock. Permit granted and all ready to go. For interview Address Y, box 486, Times Branch.

OPENING FOR 2 RESPONSIBLE men with experience, calling on merchants. This is selling an article being used by chain stores, etc. Auto and local references required. In-a-Floor Safe Co. [illegible] S. FIGUEROA

ARE YOU A SECURITY SALESMAN? Have you a license or can you get one? We will introduce you to real prospects. If you can close business see Mr. Gordon, Room 815 Broadway Arcade Bldg., 542 South Broadway.

SALESMAN for large 60-year-old corporation. Address A. box 232, Times Office.

5 HIGH-Grade specialty men to handle side line. New proposition. Big money. 2304 GRIFFITH AVE.

MEN wanted to sell candy. Large earning possibilities. Build a business of your own. 2115 S. MAIN.

SALESMEN FOR PASADENA
REAL SILK HOSIERY MILLS
315 W. 5TH ST. ROOM 518

A GOOD salesman can make $10 to $20 daily commission. See PETERSON, 2819 Mission Rd.

TELEPHONE men, radio advertising, good proposition. 660 S. Vermont. WA. 2411.

SALESMEN, 3, with cars, for city territory, experience necessary, car allowance. Apply 1380 W. Vernon ave.

MEN—Neat appearing, pay daily. Call mornings. 354 S. Spring, Room 617.

COMPETENT TELEPHONE SALESMEN
3875 WILSHIRE, ROOM 503.

SALESMEN for large 50-year-old firm. Address HE. box 308, Times Office.

Trades —10-C

ENGINEER
Experienced in obtaining accurate field quantities on reinforced concrete, structural steel and pipe lines, also familiar with field cost methods. Large construction jobs. Interview Thursday, August 28, 320 Union Oil Bldg., 9 a.m. to 4 p.m.

MACHINE man, experienced operator for woodworking machines. 324 San Fernando Road. (Ave. 20.) Call CA. 8492.

PRINTER-Operator, fast worker; state wages. Star, Dos Palos, Merced County, Calif.

BARBER, EXPERT
ON LADIES' HAIRCUTTING.
Lido Studio, 6613 Hollywood Blvd.

WANTED: Barber. 511 E. Colorado Blvd., Glendale, Calif.

Commercial Art —10-CA

MEN—WOMEN—
Do You Like to Draw?
Meyer Both Co., large studio, employing over 100 artists and having 5000 clients, now offers spare-time training in Commercial Art without interfering with present position. Materials furnished. Write or call for illustrated catalog.
STUDIO OFFICE
916 W. P. STORY BLDG.
6th at Broadway. Open till 8 p.m.

To Learn Trades —10½-C

YOUNG man wanted to learn mechanical dentistry. Small salary. 215 Consolidated Bldg.

Professions, Vocations —10-F

PHYSICAL Culturist with car, knowledge of natural therapeutics essential. Apply after 3 p.m. 1277 W. 24th St. DR. BENSON.

WANT young man cellist, 18-25 years old, to join string quartet. Advanced player only. Address A. box 111, Times Office.

Farm and Garden —10-H

WANTED: Elderly gardener, 2 or 3 days week, $3 day. 747 S. Bonnie Brae.

WANTED—HELP—

Female

ADVERTISEMENTS under this heading are restricted to those offering bona fide positions without any investment required. Positions requiring an investment will be found under the heading, "Investment Required." Educational ads will be found under the heading, "Educational—School, College, Private Instructions," "Business Training Course" and "To Learn Trades."

Miscellaneous —11

COUPLE, chef and waitress, hotel, $250-$350. Matron, school, $40, room and board. General houseworkers, $50 to $80. Mutual Agency, 253 So. Broadway. FA. 4951.

BAKERY sales girl, Hollywood ... $75
5 factory girls, experienced ... $16
Cook, sanitarium, out ... $80
Practical nurse and housework .. $50
Hummel Bros. (Agy.) 529 Towne ave.

WILL give rent free double apartment in exchange for services in apartment house, general cleaning and maid work. TR. 1234.

WOMAN for sales work by surgical support and corrective corset manufacturer. Permanent position, high earnings. VAndike 8922.

WOMAN to learn business. Thorough training given free. $1200 first year. Bonus. Permanent advancement, not real estate. Room 608, 117 W. 9th st.

ASSISTANT manager apartment house, services in exchange for apartment. 445 S. Central, Glendale.

MUSIC, dancing instructor, private school, room and board. RO. 4470.

Store and Office —11-A

STENOGRAPHER, books ... $125
Stenographer, legal trust ... $100
A-1 life insurance stenographer, know books, 30 years ... $125
Life insurance clerk ... $85
Bookkeeper, dress saleslady .. Open
Automobile bookkeeper, Pasadena.
Pacific Audit & System Co., Inc.
892 Story Building. (Agency.)

BOOKKEEPER-stenographer ... $130
Stenographer-receptionist ... $125
Secretary, Pasadena ... A-1
Cashier-typist, young ... $100
Stenographer, Hollywood ... $110
Electrical books, dictation ... $110
Los Angeles Commercial Service Agy.
307 Van Nuys Bldg., 7th and Spring

STENOGRAPHER, Huntington Park, 24-28, single ... $115-$125
Bookkeeper-cashier-typist ... $100
Bookkeeper-typist, 23-30 ... $85
Credit clerk-typist ... $85
ORGANIZATION BUILDERS (Agy.)
206 Chamber of Commerce Bldg.

Stenographer, light bookkeeper ... $100
Stenographer-P.B.X. ... $85
A-1 typist, small, neat, young .. $75
Bookkeeper, figures ... $75
Adjustment credit desk, young $75
Business Service Bureau (Agy.)
312 Spreckels Bldg., 714 S. Hill

BEAUTY OPERATORS
"We invite you to register"
Business Placement Bureau (Agy.)
922 Consolidated Bldg.
6th and Hill Sts.

EXPERT typist for newspaper office; prefer some literary ability. $20 to start; permanent. 1925 Wilshire Blvd., between 1-2 p.m.

STENOGRAPHER, bookkeeper, 21-30 ... $125
Stenographers (3) 21-26 .. $90-$100
Collins Agy. 1236 Loew's State Bldg.

PART DAY WORK FOR BURROUGHS BOOKKEEPER, MARRIED, OPEN. 1220 Garfield Bldg. VA. 8156. (Agy.)

P.B.X. STENOGRAPHER, STUDIO, $110. F. S. BEAVIS, AGY. "Everything human for the office." Chapman Bldg.

SECRETARY, young, attractive, of good appearance and personality. Cotterell Employers Service Agcy., 619 James Oviatt Bldg., 617 S. Olive

LEGAL Stenographer ... $100
SUMMERS & SUMMERS AGCY.
412 Consolidated Bldg. TR. 0146.

CASHIER-BOOKKEEPER ... $125
L. A. EMPLOYMENT Bureau (Agy.)
909 LINCOLN BLDG. 742 S. Hill.

BOOKKEEPING in 4 weeks. Accounting Corp. of Cal., Ltd. Washington Bldg.

YOUNG lady to assist university for secretarial, commercial art or law course. 747 S. HILL. Room 502.

IF unemployed or wanting a better office position, call 1010 Metropolitan Bldg., 315 W. 5th. AGENCY.

INTENSIVE 3 months' secretarial course at MacKay's Wilshire College, 2711 W. 6th. FI. 1122.

HEINZ installs electric calculators with his comptometers. Day-night classes. Heinz, 541 Douglas Bldg.

P.B.X. operator, J. G. Kearby, Room 530, Rosslyn Hotel.

EXPERIENCED jewelry saleslady. No others need apply. 506 S. HILL.

WANTED—HELP—

Female

Store and Office —11-A

ELLIOTT-Fisher, Burroughs, Moon or comptometer, learn in 6 weeks. Machine Accounting Institute, 605 W. 7.

EXPERIENCED legal stenographer. 501 Pershing Square Bldg.

Business Training —11½-A

WE WANT GIRLS
BE INDEPENDENT. ENROLL in
MARINELLO SCHOOL
Day and evening classes.
Free Employment Department.
For a limited time
PRICE GREATLY REDUCED
ALSO FREE EQUIPMENT
FOR A FEW DAYS ONLY.
NATIONAL SCHOOL
OF COSMETICIANS
2404 W. 7th. Fitzroy 2114.

DICKINSON SECRETARIAL SCHOOL
30-day shorthand, script taught in Spanish and Gregg for studio positions. Free employment bureau.
436 S. Spring. MU. [illegible]
6812 HOLLYWOOD BLVD. GL. 8024.

BRYSON SYSTEM OF APARTMENT house management guarantees practical experience, large Hollywood apartment. 307 1st National Bldg., corner Hollywood and Highland.

YOUNG woman employed days, who would like to learn bookkeeping, higher accounting, evenings with public accounting firm at cost. Address A. box 73, Times Office.

Jean Beauty College
EXCEPTIONAL SPECIAL RATES
FOR LIMITED TIME. TERMS.
747 S. Hill. Suite 201. VA. 7639.

APARTMENT HOUSE MANAGEMENT
Investigate our thorough established training and free placement bureau. Reduced summer rates. Calif. Training School, 2711 W. 6th. DU. 2131.

SWITCHBOARD instruction for office, hotel, apartment house. Short, complete, reasonable. California Training School, 2711 W. 6th st. DU.2131

JUNIOR stenographer, $1440-$1620 government service. Exams about Sept. 23. For successful preparation see MR. WARD, 1609 W. 9th st.

PACIFIC Commercial College, 909 S. Hill; girls for ½ day office, $37 month, attend school ½ day; other work, room, board, $30. VA. 9138.

STUDENT earn $30 month, assist office ½ days or room, board and $30 month at other work. EFFICIENCY BUSINESS COLLEGE, 747 S. HILL.

APARTMENT HOUSE MANAGEMENT
Hostess Training. Special rates.
WILSHIRE COLLEGE
3158 WILSHIRE BLVD. WA. 8612.

QUICK, intensive switchboard course. 1 hour or more day. Pacific Commercial College, 909 S. Hill. VA.9138

INTENSIVE 3 months' secretarial course at MacKay's Wilshire College, 2711 W. 6th. Call FI. 1122.

SHORTHAND, Dillon reporter and private teacher. Wilcox Bldg. 21st year.

SPEEDWRITING. Best teachers. L. A. Beverly, Hollywood. OXford 0814.

Saleswomen, Solicitors —11-B

Security Saleswomen
REAL ESTATE BROKERS
THE PACIFIC SOUTHWEST CO.
has a wonderful money making deal for you.
AMERICAN REALTY SYNDICATE
SHARES $10.00
ONE MILLION DOLLAR ISSUE
Hollywood, Wilshire and Westlake Apartment house properties.
TOP COMMISSIONS
We want mature, experienced saleswomen only. No novices. Ask for Mr. Kris, 639 S. Spring St. Suite 1015.

SALESWOMEN
You don't need experience to sell this deal—it's a "natural"—it's the fairest — cleanest — fastest money making proposition in California today. All we ask is honesty—truthfulness and sincere work on our live—qualified leads. You can fill the bill—so come in today—we will make it interesting for you. Miniature Golf Corp., Ltd., 3869 Wilshire Blvd. Open evenings.

LADY
Would You
work 4 hours each day if you could make $35 per week? I have a position open that will pay that. You must be over 35 and capable of meeting the public.
SALARY IF YOU QUALIFY
MR. ELLIS, Before 11 A.M.
621 S. WESTERN AVE. R CAR.

LADY ASSISTANT
We have an opening for a lady of refinement, capable of meeting the public. Must be ambitious. Splendid remuneration. Only someone desirous of making a permanent connection need apply.
512 S. WESTERN AVE.

LADY, middle-aged lady of refinement needed for public relations department of large local corporation. Good pay to start. See PERSONNEL DIRECTOR, mornings, 139-141 W. FIFTH ST.

VACANCY in contract department of large studio, women with selling experience preferred. Haskell Studios. 114½ E. Broadway, Glendale.

SALESWOMAN for finest, largest line Mary Rose Fashions, can earn $35 weekly and bonus. Short hours. Room 520, Stack Bldg., 228 W. 4th.

LADIES wanted to sell candy. Large earning possibilities. Build a business of your own. 2115 S. MAIN.

LADIES—New $1 photo coupon. Big money every day. Samples free. 909 Loew's State Bldg.

LADY in sales department, steady, good pay. 321 W. 3rd, Room 531.

Trades —11-C

EXPERIENCED PRESSERS—
A. W. HACKEL, LTD.
850 S. Broadway. Room 1010.

To Learn Trades —11½-C

CANDY making, chocolate dipping. Learn a profitable trade. Liberty Candy Co., 4th floor, 355 S. Broadway.

Household, Domestic —11-D

GENERAL maids, young, white, $40-$65 Miss Brown, WA.5684. 107 S. Rampart
Herbinson's Agency
and School of Cookery

COMPETENT white maid, general housework. Must cook and serve well. Good wages, high class home. 4 in family. Phone Santa Monica 28845.

LADY to take charge of doctor's new home. Must be first-class. References exchanged. State full particulars. Address V. box 7279, TIMES, Glendale.

NICE refined white woman, age 35 to 50; general housework. 2 children. Must be good housekeeper, able to assist with cooking. Salary $30 to $35, good home. HE. 6866.

PROTESTANT couple, small house, wife unwell at times, require housekeeper. Good home. Particular, salary. Address A. box 289, Times Office

WANTED: White housekeeper afternoons, cook dinner, home nights. 2 adults. 5 rooms, near 9th and Vermont. $40 month. EX. 1785.

WHITE girl not over 30, for general housework, assist with 2 children. $50 month. Call after 9 a.m. OR. 2212. 832 N. Edinburgh.

COOK, $100; 2nd girl, $85; parlor maid, $85; general girls, $60 to $90; couples, $150-$200. Swedish Agency, Room 210, 304 SO. BROADWAY.

DO COME TO THE OCEAN—Want A-1 maids, cooks, couples and general domestic help, good pay. Scotanus Agy. OX. 9500. Santa Monica 24668.

YOUNG GENERALS, $70-$90. AA1 DOMESTIC SERVICE AGCY. serves most exclusive homes. 312 Stack Bldg., 4th and Broadway. VA. 4957.

HOLLYWOOD PERSONAL SERVICE Agency. Best domestic positions in Hollywood, Beverly Hills. GL. 1183. 6331 Hollywood Blvd., Room 322.

RELIABLE, competent white girl for housework in family of 3 adults, small washing, wages $60. 905 Fedora st. DU. 0341.

COOK, WHITE GIRL OR WOMAN, $60 MONTH. NICE QUARTERS. ADDRESS Y, BOX 467, TIMES BRANCH.

WOMAN, white, for housework and plain cooking. Good home, private room. $25 month. DU. 0612.

DOMESTIC and cook, $50, found. Janitor and maid, $50 and apartment. FRY AGENCY, 607 S. HILL.

YOUNG white woman, housework. Good home, $30. 5535 Fernwood. HE. 8827.

COOKS, couples, all domestic workers rely on Melruth Beverly Hills Agy. Courtesy at 421 Canon Dr. OX.6116

POSITIONS open for reliable help. BROWN Agy., 9507 Santa Monica Blvd., Beverly Hills. OX. 7131.

COLORED girl, care for child 5½ years. Room and board, small salary. Apply 417 S. Hill, barber shop

GIRL assist housework, good home, $20 month. 361 N. Alta Vista. DR 0838

WANTED: French upstairs maid, best recommendations. $85. Wakefield 4468

WHITE girl for general housework, phone FI. 4036 between 11 and 1.

CHILD'S nurse, 3 children, beach .. $75 Central Registry Agy. 702 W. 17th.

HUNGARIAN cafe, cook, $35 week. New Service Agency. 223 W. 2nd St.

MOTHER'S helper, white, under 30, room, board and $25. EX. 9827.

GIRL, general housework, go home nights. 1434 N. Poinsettia Place.

WANTED: General housekeeper, $40 a month. Call CR. 3324.

GENERAL maids, $75. Hollywood Employment Agy., 4366 Sunset. OL.1967

Hotel, Restaurant, Club —11-E

SCOTT EMPLOYMENT SERVICE
"Licensed and bonded Agency"
318 Story Bldg., 610 S. Broadway. Help Exclusively For APARTMENTS, CLUBS, HOTELS, CAFETERIAS, TEA ROOMS and FOUNTAIN. VA. 4809.

WORKING housekeeper, 35 to 45, for downtown hotel. Must live in place. 540½ SO. SPRING.

TEN WAITRESSES. NEW CAFE. TUCKER AGY. 218 S. BROADWAY.

WANTED—HELP—

Female

Professions Vocations —11-F

NURSE for general duty, small tuberculosis sanatorium. Hard job. Slackers don't apply. Salary $85. Must be tactful, unincumbered, all around worker. Box 1, Times Branch, Monrovia.

GENERAL DUTY, OUT ... Open
NURSE-STENOGRAPHER ... $130
Business Woman's Registry (Agy.)
620 Hollingsworth Bldg., 6th-Hill.

HOSPITAL POSITIONS OPEN FOR RECENT GRADUATE NURSES. Central Registry Agy. 702 W. 17th st.

TEACHERS wanted — High School, Grades, Rural. Write at once. Continental Teachers' Agency. Box 1234, Salt Lake City, Utah.

WANTED—HELP—

Male and Female

Miscellaneous —13

CREW MANAGER and Sales People Fast selling, inexpensive household necessity, good commission. Malloy, 105 W. 6th st., room 315.

WHITE couple, janitor and maid, apartment house. WA. 6998.

Instructions, Miscellaneous—13-B

POSTOFFICE clerks-mail carriers $1700 to $2300 year. Men 18-45. Ready. Common education sufficient. Paid vacation. Sample examination coaching and full particulars FREE. Apply today sure. Address Z. box 41, Times Office.

RETAIL stores pay high salaries to Buyers, Personnel Managers and Sales Men and Women. Intensive training Nights-Days. MacKay's Wilshire, 2711 W 6th.

EMPLOYMENT—

Requiring Investment —14

Opportunity To Associate With Manufacturing Corporation
Manufacturing product of international scope. Wanted, high-class sales executive as general salesmanager. Also 4 high-class salesmen, part interest in firm; good commission and drawing account; small investment like bonds. 6308 Sunset. GL. [illegible]

YOU CAN EARN GOOD MONEY IN SPARE time at home making display cards. No canvassing or soliciting. We instruct you and supply you with work. Write today for free booklet. The Menhenitt Co., Ltd. 134 Dominion Bldg., Toronto.

MAN: To affiliate with realty salesmen. No competition; profitable, legitimate. $500 required. Apt. 12, 3700 SUNSET.

WANTED, party with $1000 to join me in highly profitable enterprise. Prefer teachers, who can devote full time. P.O. box 324, Hollywood.

HELPER, A-1, auto mechanic wants man in garage, can't handle alone. Will teach if handy. Can make $50 week. Small investment. 312 W. 10th.

WANTED—SITUATIONS—

Male

Miscellaneous —15

MANAGER, SHOW CARD WRITER, Window Trimmer, Merchandiser, Ladies' Ready-to-Wear and kindred lines. 17 years' experience. 38 years of age. J. Kaye, 6330 Hollywood blvd.

CANADIAN, 30, single, seeks situation, some architectural training. A1 painter and decorator, artist and illustrator, wants connection with firm or individual, any kind of work. Will go anywhere. [illegible]

YOUNG married man, age 30, college education, good personality, excellent habits, best of health, past 10 years have been spent managing own stores. For interview address A. box 212, Times Office.

WORK of any kind wanted, 30 years old, experienced advertising salesman, auto driving, tank truck driver, service station attendant; have had license as airplane engine mechanic. Phone DU. 9401.

PRACTICAL nurse, single, 38, teetotaler, last job 3 years. Wants permanent patient, fifty a month. Finest references. Chas. W. Crane, MA. 6485.

HIGH school boy will exchange services for good home, city or country. Age 16, strong, healthy, apt. 402, 2014 W. 8th st. Phone EX.8464

JANITOR 8 years experience, carpet linoleum, carpenter, electrician, plumber and painting experience. Address A. box 225, Times Office.

U.C.L.A. student wishes position service station, electrical shop or printery. Neat, experienced worker. EX. 2089.

YOUNG man, U.C.L.A., desires room, board in exchange for household services in good home, references. Address A. box 135, Times Office.

HOUSECLEANING, WASH WINDOWS, FIX FLOORS, PAINT KITCHENS. WE 3887. Mr. BOARD.

MAN wants work, experienced janitor, porter, houseman, labor. John Ulrich, 421 W. 4th St. MAdison [illegible]

MALE nurse companion, all or part time, massage, rates, reference. DR. 0095.

YOUNG man, experienced driver, garden, housework, excellent L.A. references. 107½ S. Greenleaf, Whittier.

FILIPINO janitor, experienced, apartment references. MA. 6306, Room 41.

MAN, capable, married, work of any kind, day or night. DU. 6730.

JAPANESE student will work for board, room. Kawachi, 1334½ Myrtle.

YOUNG Japanese wants schoolboy position. MAdison 4083.

STEADY, reliable man, night work. Address A. box 368, Times Office.

WANTED job, porter, apartment house or chauffeur, colored. Call AD.6482.

MALE NURSE, WIDE EXPERIENCE, MENTAL CASES. FI. 4098.

COLORED man will drive, butler, and do housework. AD. 3683.

Store and Office —15-A

CERTIFIED ARCHITECT
Desires connection in charge of architectural department. With established building or realty firm. Thoroughly capable, all types construction from sketches to supervision. Can furnish own office if desired. Phone MO. 17174 for interview.

ACCOUNTANT, office manager, 10 years' experience, capable. Local reference, go anywhere. 4620½ De Longpre.

EXPERIENCED public accountant wants part-time work keeping books and auditing. Address X. box 334, Times Branch.

BOOKKEEPER, professional accountancy training, A-1 general office worker, wants position. Opportunity chief consideration. TR. 8491.

BOOKKEEPER-Office manager, local references. Character, experience, ability. H. Gambichler. MU. 0798.

BOOKS opened and closed, financial statements, audits, part time bookkeeping. Expert accountants.DR.8632

COLORED, experienced janitor or office cleaning. EM. 0627 or EX. 4963.

COLLEGE boy wants ½ day office work, typing, bookkeeping. TR. 8491

Trades —15-C

FOREMAN, machinist and millwright, familiar with power transmission, can cut your production and maintenance to a minimum, best of local references. Address A. box 167, Times Office.

EXPERT watchmaker, age 45 years, 25 years' experience on American and Swiss watches, antique clocks. Address A. box 238, Times Office.

MECHANIC wishes work on mechanical and electrical maintenance, repair or construction. Phone JE. 3779.

A-1 CARPENTER and builder wants repairing or new work, reasonable. AT. 9119.

MAN 32, electric welder, seven months' experience. Write 139 N. Michigan, Pasadena.

PAINTER, FIRST CLASS AND QUICK WORKER, $5.50 DAY. WH. 9309.

PAINTING, inside or outside. Prices reasonable. Excellent work. AT.6423

MEAT cutter, real percentage man; married, reliable. Apt. 12. OL. 2883.

BUILD new or remodel, all kinds carpentry, plaster, cement. OR. 5036.

PAINT, paper, tint, A-1. $3 room up. Roof repairing. Richards. OL. 5384.

PAINTER, long experience, $5 day or steady. Buckley. MU. 0735.

CARPENTER, A-1 finisher, experienced in remodeling. TU. 6145.

Chauffeurs, Teamsters —15-D

EXPERIENCED Filipino, drive carefully, neat, obedient, honest, courteous, can do housework and plain cooking, with three good local references. FAber 5393.

BULGARIAN as chauffeur in private family, no objection to extra work. 8 years' experience in city. References. MU 6796.

CHAUFFEUR, single, white, long experience with elderly people. Careful driver. Care for flowers, lawn. A-1 references. DU. 9483.

CHAUFFEUR, companion, refined, tall, attractive young man, white. References. Address A. box 306, Times Office.

CHAUFFEUR, 15 years' experience, white, drive any car, knows city and State. No accidents, never arrested, do not drink. EX. 3496.

CHAUFFEUR with 3 uniforms, any make car; best local references. AT. 5259.

CHAUFFEUR, houseman, colored, 3 years' experience, city references. Wait table, accept $60. HU. 5836-W.

CHAUFFEUR—First class mechanic, speaks French and English. Best local reference. AD. 8017.

A-1 Filipino chauffeur, butler, 7 years in city; personal reference. Have uniform. MA. 5085, room 8.

FILIPINO chauffeur, experienced, neat butler, well acquainted city, uniform, local references. OL. 7872.

CHAUFFEUR (German) single, age 27, drive any car, some serving, reliable, willing, references. WA.0524

FILIPINO. Experienced chauffeur, housework, gardener. MA. 4833, Room 63.

FILIPINO driver, will do housework. Local references. AT. 5162.

WANTED—SITUATIONS—
Female

Housekeepers, Domestics, Cooks—16-D

HUNGARIAN-American lady, cooking and downstairs. First class beach home. Working at present. Good references. $75 to $85. Address A, box 7, Times Office.

YOUNG German cook, general housework, home nights. 985 S. Park View.

SCHOOL girl, colored, wants ½ day work. LA. 7762.

GOOD house girl, will do anything, live on premises. 958 E. 10th st.

A-1 COOK OR DOWNSTAIRS. REFERENCES. MU. 1716.

STUDENT will exchange services for home and small wages. AN. 0283.

Dressmakers, Seamstresses—16-E

FURS, wool coats, suits, remodeled, for sale. By man designer and furrier. Big saving. 4500 Russell. OL. 8520.

DRESSMAKING, tailoring, $5 a day. Bring my portable. Agnes Leus. [illegible]

EXPERT tailoring, gowns, etc. Your home or mine. Reasonable. DU.6176.

DRESSES, coats, clever remodeling. During August $4 daily. DR. 1611.

FRENCH modiste, up-to-date, alterations, remodeling, etc. EX. 7936.

DRESSMAKER, out by day, expert, quick. References. AT. 7667.

Professions, Vocations—16-F

GOVERNESS-tutor, kindergarten and primary experience. Specialist child psychology, wants position. Call VA. 9422.

Day Work, Laundresses—16-L

QUICK, willing, white woman wishes day work. $3.00 day and car fare. Wash, iron, clean. References. Please phone MAdison 1895.

LAUNDRESS, white, A-1, bundle or piece. 40 pieces rough dry $1. Flat work finished. 1 day service. Call for and deliver. PL. 4537.

A-1 German laundress, splendid strong housecleaner, not afraid of any hard work. Quick, willing. Mary. WY.7611.

EXPERT laundress, fine wearing apparel, all hand work, also flat work called for and delivered. OX. 0512.

DEPENDABLE white woman wants laundry or cleaning by day or week. Willing worker. AN. 4520.

1ST class laundress, colored, wants day work or ½ day morning. HU. 3848-W.

EXPERIENCED colored woman, willing worker, day work or general maid. References. AX. 9329.

EXPERIENCED hotel or apartment maid, day work, cleaning, work, reasonable, references. AD. 8916.

A-1 CLEANING and general, experienced, white woman. WE. 3887.

LAUNDRY to take home, rough dry or finish, or day work. RE. 7264.

HOUSEWORK by day or hour. Washing and ironing. DR. 1014.

EXPERIENCED laundress wants day work and housework. AD. 7740.

GIRL, Swedish, work by the day. Excellent laundress. DU. 1695.

GERMAN lady, washing and ironing, day work. CH. 0260.

COMPETENT woman wishes day work, for hours. AX. 1461.

WORK by day, week or laundry to bring home. HU. 5861-M.

EXPERIENCED woman, wash, clean, days, ½ day by week. WE. 2833.

EXPERIENCED colored girl, day work, 50 cents hour. VA. 1840.

RELIABLE young colored woman wants day work. HU. 1958-J.

EXPERIENCED colored girl wants work 8 to 1 p.m. AT. 6321.

LAUNDRY and housecleaning. A-1 experienced woman. MA 6494. Apt.103

NEAT reliable colored girl, ½ days work. Mornings, evenings. AX. 8918.

EXPERIENCED colored, part time, city reference. A-1 cook. ADams 5781.

EXPERIENCED woman, ironing, floors, windows, cleaning, etc. YO. 4539.

LAUNDRESS, colored, day or ½ day, or cateress. HU. 3848-W.

FIRST class laundress wants work. Good, fast worker. AD. 3636.

LAUNDRESS, A-1. Wilshire district. Cleaning, cooking, anywhere. DU.9017.

A-1 white laundress, cleaning, general work. References. AT. 5920.

WANTED—SITUATIONS—
Male and Female —17

VERY exceptional white cook, butler, chauffeur, valet, 3 years last place, $150. German A-1 butler, cook or 2nd maid, $140 month. French chauffeur, mechanic, wife 2nd maid, seamstress, teaches French, $125 month. White cook, chauffeur, etc., $100 month. Special white inside couple, very best references, 4 years last place, $300. Mary Scotanus Agencies, OX. 9500.

NEAT couple, A-1 butler, houseman and chauffeur, very good cook, housekeeper, best local references. UN. 4491.

COUPLE, colored, permanent home in good family, good, sincere and confident workers, moderate salary; anywhere. Wakefield 1230.

WHITE couple, man, chauffeur, gardener, wife good cook, reference. Address A, box 286, Times Office.

WHITE COUPLE, EXCELLENT COOK, CHAUFFEUR, HOUSEMAN. BEST LOCAL REFERENCES. OL. 5433.

SELF-supporting Christian students desire work in homes. Call Silvestre Morales, MI. 6792.

COUPLE want work, private family, driver, maid. MU. 6577, Apt. 402.

CAPABLE young colored couple, cook, chauffeur, valet; references. AD.8069

WANTED—
To Rent

Miscellaneous —18

REFINED business woman with small daughter wants room and board in exclusive home of congenial couple who will take full charge of child. No objections to child. DR. 1637 between 9 a.m. and 3 p.m.

FURNISHED house, flat or part of house, use as piano studio, board optional, Wilshire district, West. Address A, box 112, Times Office.

4-5-ROOM house, garage, well furnished, modern, reasonably priced. Driving distance from Los Angeles. Address A, box 304, Times Branch.

WANT partly furnished or unfurnished house for rest home, north of Hollywood Blvd. Address Y, box 471, Times Branch.

WANTED, to rent, unfurnished 4-bedroom, 3-bath house, 3rd st., John Burroughs school district or Beverly Hills. Must be modern. WH. 0733.

2 COLLEGE girls will pay $35 month each for room and board in Baptist home. References. Address MW, box 549, Times Branch.

FURNISHED or unfurnished piano studio, Wilshire district, west. Address A, box 113, Times Office.

8 OR 9-room modern house, unfurnished, Southwest. UN. 5091.

4 UNFURNISHED sunny rooms near L. A. High. Not over $50. WH. 2977

12-ROOM home, 6 bedrooms, 3 baths, double garage, $90. WA. 6414.

12-ROOM house, 4 baths, garage. Owners only. WA. 2114.

TO LET—ROOMS—
Furnished, Etc.

Furnished —19-A

WOMAN alone, share flat (desirable location off Wilshire) with refined business woman or teacher. Garage. References exchanged. Address P. O. box 53, Ambassador Station.

LARGE room, beautiful home, or sleeping porch and living room adjoining, garage. 4440 Victoria Park Dr., near P car. WY. 1619.

NEWLY decorated front rooms, 4 and 5, cheerful, close in, free phone. 1518 WEST 11TH ST.

NICELY furnished room, private family, every convenience, lady preferred. 5437 Blackburn ave., CR. 6342.

ROOM in comfortabe private home. Excellent location near Manual Arts. Garage. 1123 W. 40th Place. UN.6570

NICELY furnished room, private home, 1 or 2, kitchen privileges. Garage. 2615 West Blvd. OR. 6207

BEAUTIFUL airy room, private entrance, bath, sitting room, garage. Wilshire-Fairfax district. WH. 9807.

$3. FRONT, continuous hot water, free telephone and parking. U car. 1000 W. 23rd St.

LARGE room with connecting bath, congenial business woman, near Wilshire-Western. EX. 3951.

LOVELY, artistic, cool room, kitchen privileges, piano, trees, swings. Real home. 717 S. Burlington. EX. 9288.

NICE large rooms, $3 and $4, kitchenette, everything furnished. D and C cars. 305 S. Union Place.

2 NICE rooms, newly furnished, private home, 1 has private bath and entrance. 844 S. Fedora. EX. 8663.

NEAR Bullock's-Wilshire suitable for 1 or 2 gentlemen. 3029 Leeward.

ROOM, private bath, beautiful home. $25. 2251 Crenshaw. EM. 7150.

9 WINDOWS, lovely room. Private entrance. $3.75. 939 S. ARDMORE.

DELIGHTFUL ROOM, PRIVATE HOME. 260 S. NORMANDIE.

$3. LARGE airy room in Catholic home, walking distance. AT. 0451.

ROOM, private bath, garage, Wilshire district. 132 S. Kenmore. WA. 2632.

$3.50 UP. NICE ROOMS, CLOSE TO BATH, SHOWER. 938 S. ALVARADO.

LARGE front ½ block Westlake Park. S car. 721 S. Carondelet.

$3.50-$5 SINGLES, doubles, home privileges, garage. 1010 Elden Ave.

ROOM, bath, shower, kitchen privileges. 557 N. Windsor Blvd. HE 4055

ROOM, private bath, entrance and garage, gent. Near L.A. High. OR. 7261

ROOM and sleeping porch, adjoining bath, garage for 2. 117 S. Mariposa.

$2.50. COOL, clean, front room, kitchen privileges. 151 Venice Blvd.

$15 UP. Every convenience. W. Adams district, garage; evenings RO. 9490.

Hotel Rooms —19-B

$7 WEEK, with shower or tub bath. MITCHELL HOTEL. 1072 W. 9th. Clean, respectable house for respectable people. TRinity 3471.

$35 THE SAHARA $32 Richly furnished, maid service, free auto park. 1020 S. Kingsley. L car.

MT. VIEW HOTEL, $1-$2. Weekly rates. 5956 HOLLYWOOD BLVD. HO. 8019.

TO LET—ROOMS—
Furnished, Etc.

Hotel Rooms —19-B

STRATFORD HOTEL
EIGHTH AT RAMPART
In Desirable Wilshire district. Every room with private bath. Rates $9 weekly. $35 monthly. UNDER NEW MANAGEMENT

STRICTLY MODERN exclusive district.
New Grauman Hotel
Special Rates. 675 N. Kenmore. H car

$7 WEEK UP WITH PRIVATE BATH VICTOR HOTEL. Quiet neighborhood, close in. 616 S. ST. PAUL. TR. 2473.

$1 Day — El Rey Hotel
$4-$10 week. New 10-story fireproof. 511 E. 6th st. MA. 1341.

$1 Huntington Hotel $5
$20 month, right downtown, fine lobby, 24-hour service. 8th and Main

$1 Heart City $5 Week
300 rooms, also shower, tub, 24-hour Victoria. Addington, 7th and Hope.

50c a day, fireproof building, new Hotel Stadler. 423 E. 7TH ST.

Housekeeping Rooms —19-K

$3 AND $4. Large rooms, 2 beds. Room and kitchenette, also front sleeping room. Free extras including phone and parking. Garage $3. Near Ralphs market. 1235 S. Normandie. P car.

3 ROOMS, lovely home, partly furnished, walking distance U.S.C., Second Science Church. $27.50, extras included. 2633 Menlo. RE. 5373.

$3. NICE rooms, adjoins bath, everything furnished. 1067 Byram, off W. 11th. AT. 6704.

$3.50-$4, unusual, homelike, good beds, walking distance. 1012 W. 4th St.

SUNNY 2-room apartment, gas, light, garage. 2206 Raymond Ave. RO.0011

$3, $3.50, $4. Clean, quiet, sink, range; parking. Adults. 1137 W. First st.

$4 UP—Housekeeping and apartments, all included, parking. 1500 W. 20th.

$3.50 UP. 2-room apartment, walking distance. 929 W. 9TH ST.

$14 MONTH, everything included. Parking. 1851 W. 22ND ST.

TO LET—ROOMS—
And Board —19½

JUST OPENED, newly decorated; piano, radio, twin beds. Free phone and parking. Plenty of real home cooking and pie making. $35 month up. 2316 W. 10th St., between 11th and 9th car. EX. 5369. SEE THIS ONE.

FOR RENT—Girls' dormitory in Hollywood musical school, has a few vacancies for students, business girls or teachers who enjoy good meals and home in musical atmosphere, at very reasonable rates. HO. 2858.

NURSE'S home, stomach and bowel, diabetes, Bright's, high blood pressure, new effectual treatment, obstipation, etc. $20 to $25 week, including M. D. Phone Physician. WA 4471

CHARMING FRONT ROOM ADJOINING BATH, IDEAL TABLE, LOVELY LOCATION, NEAR AMBASSADOR. DR. 8008.

$9 EACH. Very nice room, showers, hot water, free phone and parking. Young folks, radio, cards, games. Bountiful meals. 970 Menlo. WA.4150

AVON INN, airy room, private bath, sleeping porch, also single, excellent meals, near Hollywood Blvd. 1803 N. Gramercy. HO. 9716.

$9 UP. Front double room adjoining bath, for 2 or 3. Also single, best meals, block Ambassador. 515 S. Alexandria. EX. 1850.

$35—SOUTHERN PINES—$50 Singles, twin beds, running water, 3 baths, dancing, radio, bridge. 843 S. NEW HAMPSHIRE. EX. 8152.

EXCLUSIVE home, aged and convalescents. Beautiful surroundings. Reasonable. Little Flower Rest Home. RO. 1804.

DELIGHTFUL rooms with sleeping porches, 1st class home cooked food, reasonable; garage. 1343 S. Westlake. EX. 8762.

$9 UP. Attractive rooms, some private baths, showers, home cooking, park. 835 S. Burlington. DR. 9675.

LARGE, sunny front room, elderly ladies, good food and care, $40 and up. 977 Menlo. DU. 4882. L car.

$10 WEEK, room, board and laundry for young man. Garage $4. 3620 Denker ave.

$9 WEEK. Room, board for young man in private family. 1936 W. 20th st. RE. 3434.

$10—REFINED HOME, DESIRABLE ROOM, good meals, garage, near M cars. 1551 W. 46th st. VE. 2138.

$9—Garland Hall—$17
726 S. Garland. TR. 3329.

LADY has a homey place for middle-aged people. Excellent cooking. Address A, box 265, Times Office.

LOVELY room, Wilshire home, breakfast, evening dinner. 263 S. Serrano. WA. 8093.

LADY'S OWN BEAUTIFULLY FURNISHED home, large double room with board. 2738 W. 8th st. DR.3652

945 SOUTH WESTLAKE $10.50 up. Front double with private bath, also single, excellent meals.

ATTRACTIVE double room, north of Wilshire, excellent cooking. Bus and S car. EX. 2106.

$45-$50. SINGLES. Attractive home, music, bridge, best meals. 722 S. ST. ANDREWS PL. 7684.

BEAUTIFUL rooms with excellent meals, near Ambassador. 636 S. Alexandria. WA. 5011.

LARGE FRONT ROOM, modernistic furniture, also SINGLE ROOM for man. 842 Fedora St. WA. 2869.

$9 EACH, single or double, well furnished rooms, excellent board, parking. WE. 4780. 1120 W. 27TH ST.

CHOICE room, twin beds. Special rate to business people. Board optional. 121 S. Wilton Pl. HE. 3894.

$10 WEEK, beautiful room, private bath, A-1 meals. 538 S. HOBART.

507 S. HARVARD. Single or double room for business girl. WA. 3169.

NICE room, 2 meals, good neighborhood. 7245 FRANKLIN. HE. 5434.

$8.50 UP, double and singles, twin beds, free parking. 1120 S. HOOVER.

$8—Room, adjoining bath, lovely home, good meals. 1222 W. 23d st.

BEST care for convalescents or elderly people in my home. OL. 4667.

LARGE double, next bath, also single. Excellent meals. 623 S. Serrano.

REAL HOME FOR BUSINESS PEOPLE. GOOD FOOD. 1038 ELDEN.

$45-$50—2 lovely singles, garage. 422 S. Alexandria. 6-R cars.

GOOD HOME for elderly lady, $30 month. 923 N. Heliotrope. MO.14433

NURSE gives board and room and good care. $40 up. Phone UN. 9414.

$9 UP. Vacancies in lovely home. Fine meals. 957 Beacon, corner 10th.

$9-$10. SLEEPING rooms, $3-$4. Swedish cook, music. 1521 S. HOOVER.

THE NEW HAMPSHIRE LODGE $45. 731 S. NEW HAMPSHIRE.

WILSHIRE DISTRICT. $10 UP. 628 S. ARDMORE. EX. 1034.

Rooms, Board for Children—19½-H

RETIRED trained nurse wishes children to board, day or week. PL.5362 Room for parent.

GRADUATE nurse, give excellent care 1 or 2 children over 3 years. Private home. CR. 3306.

CHILDREN cared for in my home, room for parent. 4440 Victoria Park Dr. Reasonable. WY. 1619.

MOTHER'S care for 2 or 3 small children. Room for parents. Pleasant home. AT. 0903.

SCIENTIFIC feeding given infants from birth to 2 years. TH. 3671.

WILSHIRE home, child, trained nurse, room parent, near schools. DU.8828

REFINED woman wants child, lovely home, room for parent. WY. 7144.

BEST care for child and room for parent, west side. EX. 8974.

2023 S. UNION, fine home children, near school, room parent. AT. 0412.

GIRLS' private home, lovely location near school. Moderate rates. TH.9006

NICE playground, mother's care, room parent, near school. 607 S. Kenmore

EXCELLENT care, mother's love. Room parent. 2325 Cove. MO. 19770.

ANNOUNCEMENT

The following subdivision of Rental Columns will enable Times' readers to more quickly locate the place they want to rent.

West and Northwest

Includes all west of Main street and all sections north of Jefferson street—West Adams, Pico Heights.

South and Southwest

Includes all south of Jefferson street and west of Main street—Vermont Square, Manual Arts, Angeles Mesa, Goodyear district, etc.

East and Southeast

Includes all east of Main street and south of Mission Road—Hollenbeck Heights.

North and Northeast

All north of Mission Road and east of Glendale Boulevard, Elysian Park, Highland Park, Lincoln Heights, Garvanza, Glassell Park, Huntington Drive.

TO LET—APARTMENTS—
Furnished

Miscellaneous —21

JACKSON APTS.
115 N. JACKSON, GLENDALE
Beautifully furnished singles, $40. Doubles $60 and up.

HILLSDEL APT., 448 South Lake New. Single, $40. Double, $50. Frigidaire. Extras. H-R-D cars. Westlake Park.

CASA BLANCA, clean, comfortable, newly decorated, new management, near park. $25-$40. 3806 S.Broadway.

$65. NEW double, Frigidaire, 1st block N. Wilshire, 1 block W. of Robertson. 163 N. CLARK DRIVE.

$25. Singles; $35 doubles. WESTRADA APTS. Extras included. Facing Westlake Park. 630 S. Alvarado. H-R cars

$6-$7 WEEK, clean, cosy apartments, close in, parking. 1303 SANTEE ST.

$60—LOVELY upper FRONT double, extras free. 538 N. Alexandria. H car

NEW singles and doubles, refrigeration, overstuffed. 7300 S. San Pedro.

$4.50 UP week, single, $7.50 double. Everything included. 145 S. Beaudry

TO LET—APARTMENTS—
Furnished

Miscellaneous —21

$37.50 The Abington $50
Spacious singles, doubles, harmoniously decorated, luxurious new furniture, beautiful tiling. Elevator, Frigidaire. Inner-spring mattresses on finest coil springs. Extras included. Close in on H car. 415 E. ADAMS STREET.

NEW GLEN ABBEY
$65. Double apartments, maid and janitor service. Basement garage included. Lobby and card room. 225 E. Garfield, Glendale. Douglas 8818.

$37.50 UP; Frigidaire, everything included. 542 N. Alexandria. H car.

West and Northwest —21-A

IDEAL HOMES
Individually planned, distinctively furnished, electric ranges. Wonderful for the hot months. Frigidaire, daily janitor and weekly maid service. 3 and 4-room apartments, incuding a sun porch, where you can take a sun bath and can sleep in the open all the year around, dressing rooms and lots of cupboard space. Only 2 doubles left in this fireproof building; everything included. Very reasonable rent.
WEST ADAMS VILLA APTS.
1655 W. ADAMS.

The Langham
715 S. NORMANDIE AVE.
2, 3, 4-ROOM SUITES
SPECIAL FEATURES, swimming pool and sun baths. DE LUXE service. EXCELLENT COMMISSARY
Now under the management of BLANCHE BRYSON

El Patio Apartments
BEST VALUE IN LOS ANGELES OR VICINITY
114 South New Hampshire
Beautifully furnished double apartments, bedroom, dinette, sun bath, booths on roof. Refined atmosphere.

NEW CHARLOU APTS.
Walking Distance
Beautiful singles, doubles, quiet and refined. 821 GREEN AVE., off 9th. Between Valencia and Union.

ROCHELLE APTS.
437 S. MARIPOSA. EX. 1891. SINGLES, $55 UP. DOUBLES, $110 UP. Just opened, exceptionally equipped. 2 blocks Ambassador Hotel.

$45 Sevilla Apts. $65
Beautifully furnished singles. Frigidaire, showers, large closets. Extras included. Wilshire district. 539 So. Manhattan Pl. WA. 0300.

$42.50 The Aldershot $55
Singles. Frigidaire, clean, quiet, extras included. Near schools, stores, churches. Reasonable. S car and Beverly bus. 147 S. NORMANDIE.

$40—VILLA NOVA—$60
New, beautifully furnished singles, doubles, tile bath; electric refrigeration. Maid service, extras included. 2651 ELLENDALE PLACE

ST. ANN
EASY WALKING DISTANCE
Electric refrigeration, twin beds, tile features, weekly service. 722 S. BIXEL. TUcker 1015

$47.50 Ardmore Apts. $70
See these first, beautiful singles, doubles, billiard and card rooms, every convenience. Free parking. 437 N. ARDMORE, north of Beverly

THE BROWNLEIGH
Looking for a modern, quiet home? We have it. Steam heat, Frigidaire, Janitor and Maid Service. 626 St. Paul, 3 blocks west Figueroa.

MERIDIAN APTS.
DOUBLE DE LUXE, private entrance, also singles. REASONABLE. 4453 W. 4th St., corner Wilton.

$40 To $85 Zelda Apts.
Quiet, hilltop location, block from Biltmore Hotel. Cool singles, doubles, Frigidaire. 401 S. Grand at 4th.

PRESIDENT APT.
669 S. Union. DU. 2101. Bachelors, $35; singles, $60; doubles, $100 up. Walking distance downtown

RIGHT DOWNTOWN
BEACON ARMS APTS $45 AND UP. DR. 9718. 918 S. BEACON AVE. West of Figueroa, near 9th.

MARIPOSA LODGE
Unique apartments, bedroom, gardens, miniature golf, refrigeration, service. $55 up. 1006 N. Mariposa.

$35—Special, Close-In
Frigidaire, shower, dinette, light, gas, weekly service; parking. Elora Apts., 437 S. Hartford ave. C. D cars.

Wilshire Place Apts.
2892 WEST SEVENTH STREET
Singles. Doubles. Refrigeration.

BEAUTIFUL 4 rooms, furnished or unfurnished, 2 bedrooms, electric refrigeration. Exclusive neighborhood. 630 SOUTH ARDMORE. EX. 2376.

$33 Special, Conrad Apts.
1917 Shatto St. Close in. Exclusive.

ELKS VIEW ARMS
Westlake Park. $50-$90. Modern. Extras included. 512 S. Parkview.

$50—3 LARGE ROOMS
Lights, gas, phone and service. 3807 W. 6TH ST., corner HOBART.

BEAUTIFUL SINGLES and DOUBLES
RAYBELLE APTS.
All extras. 756 S. Mariposa. N car.

$37.50 SINGLES $40
The Florentine. Attractive outside apartments, near cars. 1897 W. Adams

ADRIAN APTS. AND FLATS $32 for singles, 4-room flat, $40. Attractive and clean. Frigidaire. 2719 SUNSET BLVD. DR. 1328.

$35 Up New; Dorin Apts.
Large singles. Frigidaire; extras free. Walking distance. 451 S. BIXEL ST.

$47.50 La Casa Loma
Spacious. Modern Doubles. Shower, Frigidaire. Janitor. Maid Service. 256 S. CORONADO. H CAR.

National Hoover Apts.
Singles and Doubles $40 and up. Beautifully Furnished. OL. 9327. 904 N. HOOVER.

$45. 3 large rooms, real bedroom, twin beds, extra bed. Frigidaire, overstuffed, velour drapes. St. James Park No. 40, one block west of Figueroa. U car to W. 23rd. AT. 0366.

SUMMER RATES. SINGLES-DOUBLES
SHELDRAKE APTS.
Free phone. 511 S. Oxford. EX.5458.

VILLA RUSSI. 340 N. OAKHURST Beverly Hills. New doubles, triples, 2 baths. Gas, lights and maid service. CR. 7637.

NEW, attractive apartments, airy, delightful view. Furnished in modernistic and old Monterey. 4062 W. WEST ADAMS BLVD.

MY beautifully furnished 3-room flat in ultra modern apartment, imported furniture, oriental rugs, $70, extras included. 742 S. Spaulding. WY.0213

LOVELY single for young married folks. Tile bath and sink, electric cold. $30 and up. South of Ambassador. 911 S. KENMORE.

Apartments $30 To $500
Rent Bureau. 3683 Wilshire. DU.4101

3 ROOMS, $65, front, southern exposure, attractively furnished, maid services. 149 S. Canon Dr. OX. 9735.

$40 SINGLES, DOUBLES $60 NEW FRIGIDAIRE DEVON APTS., 514 S. UNION DR.

WESTWOOD VILLAGE $55 up, singles and doubles, free golf and tennis. 932 Tiverton Ave.

$45 UP, new single, double. Quiet desirable district. Extras free. 358 S. Commonwealth. DU. 8466. H-R car.

$32.50—1421 W. 10TH ST.—$32.50 Front singles, overstuffed, elevators, large kitchen. Nashua Apts. N-L cars

$32.50 UNION SQUARE APTS. $35 MODERN SINGLES. FRIGIDAIRE 421 UNION DRIVE. D CAR.

$35—NEW ORIOLE APTS.—$65 Singles, Doubles. Near schools, cars, busses. 234 N. VERMONT.

HOBART APARTMENTS
532 S. HOBART. WA. 7286.

THE TRAYMORE
523 S. RAMPART. DU. 0560.

404 S. ALVARADO, 3 rooms, 2 real bedrooms, garage; comfort, quiet and privacy. Block Westlake Park

COPELAND—Charming, newly decorated singles, quiet, cool, close in. Extras. $32.50. C car. 1231 W. 4TH

$35. FRIGIDAIRE, overstuffed, quiet. 615 S. Virgil, 2 blocks E. Vermont. Also Marwick Apts., 2120 W. 11th st.

$20 UP. Cool brick apartments, schools, parking. Close in. DR. 9242.

$40—PATIO ANDALUZ. Sunny 3 rooms, 2 beds. 201 N. NORMANDIE.

DOUBLE, homelike, roomy, individual. $75. References. 2816 Sunset Pl.

EXCLUSIVE spacious upper, 2 bedrooms. Lafayette Park View. GL.5686

$50—BEAUTIFUL large double, separate entrance. 250 S. CORONADO.

$35 UP—3-room modern, overstuffed. Parking. C car to Lucas. 1425 W 4th.

$32.50. LOVELY single, overstuffed. 155 S. MANHATTAN PL. S CAR.

$5 WEEK. LADIES only, cosy singles with kitchenette. 645 N. Heliotrope

SINGLES, $25 AND $27.50. 1934 NEW ENGLAND AVE. AT. 5056. W car.

$50—DOUBLE, large upper front, reduced rate. 1764 WEST BLVD.

$25 Up—255 S. Catalina

$27.50 Singles; $40 doubles. Turquoise Apartments. 631 S. Bonnie Brae.

$30. FINE ROOMY APARTMENTS 3c RED CAR. 1614 SUNSET BLVD.

$40 NEW Del Rosa, quiet, restful, all extras. 1835 W. 25TH ST.

TO LET—APARTMENTS—
Furnished

West and Northwest —21-A

"LA SEGOVIA"
WILSHIRE'S MOST EXCLUSIVE AND ULTRA MODERN APARTMENTS
SUBTERRANEAN GARAGE
SERVICE DE LUXE
SINGLES, DOUBLES AND 4-ROOM SUITES NOW AVAILABLE
849 S. GRAMERCY DR.
MRS. L. W. REITZ, MGR.

CLOVER ARMS APTS.
353 SOUTH CLOVERDALE
½ block S. 3rd st., 2 blocks W. La Brea. $60 up. Doubles handsomely furnished. Free telephone, gas, heat, light, electric refrigeration, maid service.

$40—3-ROOM, real bedroom, 2 beds. H car. MO. 13574. 619 N. Kenmore.

3 ROOMS, $35, everything furnished. 1st floor, garage. 1651 W. 22nd st.

JUST OPENED—Singles and doubles. 126 NORTH ALMONT at Wilshire.

$45—BEAUTIFUL double, all conveniences, garage. 1657 CIMARRON.

Hollywood —21-W

THE HASONIA
"MAKES LEAVING DIFFICULT"
When looking for a home Why not make us a call? 3, 4, 6-ROOM SUITES We have a fine location, tennis court, roof garden, patio, garage, steam heat, switchboard, 24-hour service. Fire and Soundproof.
5640 FRANKLIN AVE.
ELENA HIXSON, Manager.

Chateau Marmont
8221 SUNSET BLVD.
Ideal cool summer homes, individually planned, superbly decorated, distinctively furnished. One to six-room apartments. City, ocean and mountain view. Fireproof, hotel service. Garage. One six-room apartment unfurnished. ATTRACTIVE RATES. CR. 3171.

La Nola Apts.
Wonderful doubles, living rooms 15x19. Attractive appointments. Many closets. REAL HOMES.
$75 and up
UNEXCELLED SERVICE. GR. 2774. 5846 Carlton Way at Bronson.

FOR those who demand refined, beautiful and unusual surroundings. WE OFFER
SOMERSET APT. $65 Up
IN HOLLYWOOD
24-HOUR SERVICE UNEXCELLED BACHELOR APTS. FREE LIGHTS, GAS, GARAGE, PRIVATE PARK, SUN BATH BOOTHS ON ROOF
6075 FRANKLIN AVE. HE. 4161.

CHOICE RENTALS
Beautiful Modern Apartments and Bungalow Courts In the Heart of Hollywood
HOLLYWOOD BUSINESS PROPERTIES, LTD.
The Landlords of Hollywood
614 Guaranty Bldg. HO. 6771.

DOUBLE APARTMENTS at the
ALTO NIDO
are unusually attractive. Twin beds, large closets, separate showers, 24-hour garage service.
$125 to $250
6330 Franklin at Ivar.
HO. 9205.

LA PYRENEES APTS.
1939 N. Kenmore, (close in—in the woods.) Private balconies; new 4-room homes, de luxe. Beautifully furnished, separate showers, electric ranges; heating, Frigidaire. Class A garage. All service included. Judge its value. Mrs. Pesler, Mgr. NO.6571.

$37.50 best value in L.A.
BEAUTIFUL LARGE SINGLES. All outside rooms. Frigidaire. Lovely location, quiet house.
1831 N. New Hampshire

MRS. WALLACE REID'S
Casa De Contenta
1, 2 AND 3 BEDROOMS
Swimming pool, gymnasium, garage, cafe. 1345 N. HAYWORTH

SIR LAUNFAL APTS.
Doubles $90. Singles $50-$65 Thoroughly modern in every detail. Beautifully furnished. Frigidaire. Electric elevator. Extras included. 1848 N. GRAMERCY. GL. 1720.

$45—NOW OPENING—$65
GORDON MANOR APTS.
Beautifully furnished Singles, Doubles. Dinettes. Tile Stall Shower Frigidaire. 1320 N. GORDON ST.

Edgemont Manor Apts.
$45 Now Opening $75 Most Complete Bachelors, Singles, Doubles and Suites. Garage service. 1724 N. EDGEMONT. OL. 2961.

$45 Beautiful Double $50
General Electric refrigeration, corner, different, close to everything. Betsy Ross Apts., 911 N. Virgil.

FAIRVIEW APTS. $75. Cool 3-room corner with dinette, Frigidaire. Private entrance. 1975 WILCOX, 1 BLOCK NORTH OF FRANKLIN, NEAR CAHUENGA.

$30 DORCAS APTS. $43
320 NO. ARDMORE AVENUE
Exclusive. Large Singles. Bachelor.

Dor Elaine Apts.
$35 to $75 Bachelors, singles, double. Frigidaire. 1516 N. Normandie.

$35—ANOTHER lovely front single, overstuffed, gas, light paid. 807 [illegible] N. FULLER AVE.

NEW APARTMENTS, JUST OPENED. Singles, $37.50, Doubles $75. Extras included. 1316-1324 N. Gower St.

$37.50—LARGE, clean, airy corner singles, refrigeration. 4772 FRANKLIN.

BEAUTIFUL singles and doubles. 5323 MONROE ST. Western ave. car.

$32.50 up, singles, maid service at Junior college. 811 N. Heliotrope Dr.

$35—BEAUTIFUL singles, good transportation. 1423 N. MARTEL.

South and Southwest —21-B

$45 EDGEPARK APTS.
Modern. Beautifully Furnished. Frigidaire. Near Exposition Park and U.S.C. 3977 MENLO AVE.

$5.50 WEEK. Bachelors, singles, private baths, automatic hot water, modern doubles, $30 month. O. M. H cars. LILLY APTS. 102 W. 38th St.

DOUBLE, large singles, overstuffed, Frigidaire, tile bath, shower, phone. 1241 W. SANTA BARBARA.

FRONT sunny double, single, dinette, shower, refrigeration, service; 4 cars; bus. Reasonable. 3901 S. Hobart.

CONCORDIA APARTMENTS $30 single, attractive, every convenience, free parking. 5216 S. Figueroa

$16 MONTH, 2 rooms, bath, corner K and Flint, Wilmington Park. UN.2664

TO LET—APARTMENTS—
Unfurnished —21½

CHATEAU CHAUMONT
Wilshire's most exclusive apartments. Prices are greatly reduced to discriminating tenants. Six rooms, $250. Five rooms, $200. Four rooms, $150. Garage included. Open Sunday, 10-2. MRS. MEYER. DU. 4400.

$55 Villa Doria $55
Sunny 3-room apartment home. Range, breakfast set, electric refrigerator. 1746 N. KINGSLEY DR.

ONE new attractive single and one double unfurnished apartment. Unit heat. Adults only. Rent reasonable. Wilshire-La Brea district. Apply 5209 W. 8th St. at Mansfield.

EL MONTALVO
APARTMENTS, THE BETTER KIND
SO. MARIPOSA AVE. AT 2ND.

$40 Up—1500 W. 9th St.
4 rooms, refrigeration and range. Tennis court. Service. WA. 1941.

CASA DEL BEACHWOOD. Ultra modern; electric ranges, heat, refrigeration included; 2 and 3 rooms, $50 up. 640 N. Beachwood. HO. 7642.

3-ROOM apartment in new brick building, refrigeration, all conveniences; good transportation. $45. 142 N. Rampart Blvd. FI. 1739.

$35 FRONT corner, upper and lower. Large living-room, bedroom, ultra modern, Frigidaire, hot water, private entrance. 213 N. Alvarado. DR.8234

3 ROOMS, NEW, FRIGIDAIRE, GARAGE. $37.50. 7948 BLACKBURN. OR. 4478.

NEW, 3 ROOMS, $45. Month's free rent to desirable tenants. 8433¼ BLACKBURN. CR. 5706.

BEAUTIFUL 3-room modern, front, Frigidaire, unit heat. 759 S. Orange Grove, 1 block from Wilshire.

$40—1 bedroom, $47.50—2 bedrooms. Brand new and modern. Frigidaire. Real fireplace. 2723 S. Budlong.

$27.50. LARGE corner single, latest features, best location. EM. 4821.

$40 MODERN, RO. 6787. 5 rooms, garage. 2915 S. Bronson, near 29th.

3-ROOM UPPER DUPLEX. $45. 719 N. HOBART BLVD. HE. 7632.

3-ROOM modern unfurnished or partly furnished. 232 S. CATALINA.

3-ROOM upper. View. 3 exposures. Range, dinette set. 323 N.Alexandria

444 S. OXFORD. New Class A building. 5-room suites, 2 bedrooms, dinette.

DOUBLE modern, Frigidaire, garage. Adults. $60. 900 S. Orange Grove.

3 LOVELY large rooms, upper front, Frigidaire, range. 133 N. Kenmore.

5-ROOM beautiful apartment, Frigidaire, steam heat, near car. WY.2018.

TO LET—APARTMENTS—
Unfurnished —21½

JUST COMPLETED
El Ramon
A real home. Private entrances. 4 unfurnished doubles, living room 17x19; 2 beautifully furnished singles.
$55 TO $70
909 N. NORMANDIE.

2-ROOM modern, Frigidaire, reasonable, bus, car. 4351 Normal. MO.18116

TO LET—FLATS—
Furnished

West and Northwest —22-A

7 ROOMS. Can sublet. $200 full price. WILL SELL. 1115 INGRAHAM ST.

6-ROOM, 2 baths, unit heat, unusually well furnished. R car, Wilshire, Western bus. Bargain, 2-3 adults. 545 S. St. Andrews Pl. Apt. 3.

6-ROOM luxurious Wilshire flat, 3 bedrooms, twin beds in two, grand piano, Orientals. 540 S. ST. ANDREWS PLACE. WA. 1487.

6 SUNNY rooms, LARGE FRIGIDAIRE, SPANISH FURNITURE, ORIENTAL RUGS, $90. 939 S. FEDORA.

6 ROOMS, sun room, new furniture. Garage. 301 S. KINGSLEY. WA.9814

5 Rooms, Modern $55 Up
Georgeously furnished. Frigidaire Tile bath, shower, 2 bedrooms, near Washington-Western. 2114 La Salle.

5-ROOM beautiful upper flat, Frigidaire, unit heat, garage. 625½ N. Spalding ave. near Melrose. Call owner at OX. 1848.

5-ROOM newly furnished, twin beds, sun porch, electric refrigeration. 519½ S. Kenmore. VA. 4241.

5-ROOM NEWLY FURNISHED, electric REFRIGERATION, SHOWER, GARAGE. 352 S. ORLANDO. CR. 8490.

5-4 ROOM lower, $40, $35. Overstuffed. Garage. YE. 5864.

5 rooms, lower duplex. Nicely furnished. Near school. P car. $50. WA.4012

5-ROOM modern, $65, exceptionally furnished. 451 S. New Hampshire.

5 ROOMS, beautifully furnished, garage, good location. 1256 5TH AVE

5 ROOMS, upper, beautiful building. Real home. 332 S. Vendome. DR.0623

5 ROOMS, $40. 1512½ So. Westmoreland. Pico car off Westmoreland.

5 ROOMS, nicely furnished, modern, near Los Angeles High. WH. 6890.

5 ROOMS, Lovely Studio Duplex, Frigidaire, Tile. 1222 3RD AVE.

5 ROOMS, lovely studio duplex. Frigidaire, tile. 1222 3rd Ave.

5-ROOM upper. Oriental rugs, Frigidaire, twin beds. 535 S. CATALINA.

5-ROOM sunny upper, 4763 Elmwood, corner N. St. Andrews. CR. 4880.

4 ROOMS, owner's flat, expensive furnishings, extra wall bed. Frigidaire. Garage. Modern in every respect. $65. Open 10 to 5. 1935 W. 23rd st.

4-ROOM, 2-bedroom, residential apartment. Frigidaire, week service, garage. 2522 S. Harvard. EM. 8771.

4-ROOM, 2 bedroom, furnished de luxe, modern, view 940 S. Spaulding avenue.

4-ROOM lower, like new, $35; overstuffed, no linen or silver, garage. Adults. 1818 3rd ave. RO. 3900.

4-5-ROOM upper corner, $65, sun porch, tile bath, shower, mohair, Wilton rugs, garage. 2928 S. Normandie.

4-ROOM attractive upper, $32.50 and $25.50. 2557 S. HOOVER. U car.

4-ROOM exclusive, homey, individual, $75, references. 2816 Sunset Pl.

4-ROOM SUNNY. Garage, extra bed. W CAR. $40. 2217½ WEST BLVD.

4-ROOM front, mohair, Wilton rugs, shower, garage. 2929½ Van Buren.

4-ROOM, orientals, stall shower, Frigidaire. 123½ N. Edgemont. WA. 8844

4 ROOMS, upper and lower, extra bed, garage, $35. 2111 Magnolia. AT.2418

3 ROOMS newly furnished, modern, quiet, $42.50. 739 N. Occidental Blvd.

3-4 ROOMS, $25-$30, 2 beds, close in, quiet, homelike. 232 N. Grand ave.

3 ROOMS, $30; 4 rooms, $40; 1 block Westlake Park. 2214 W. 8TH ST.

3 ROOMS, $35. NEAR PICO BLVD. AND VERMONT. EX. 9503.

3-4-ROOM, furnished nicely, $32.50-$30. Red, yellow car. 1029 W. 18th.

3 LARGE SUNNY ROOMS, 2 BEDS. $30. 1500 Winfield at Valencia.

Hollywood —22-W

5-ROOM modern, well furnished, north of Hollywood Blvd., near Vine. 1821 N. Argyle. GR. 2909 or HE. 7582.

5 ROOMS, Frigidaire. 5909 Carlton Way, 1 block Hollywood Boulevard.

3 LARGE rooms, extra wall bed, garage, $45. 822 N. Hayworth. OR.1921

South and Southwest —22-B

5-ROOM beautiful upper, completely redecorated. Garage. 608 W. Santa Barbara. Open 1-5. VE. 2858.

5 ROOMS, lower flat. Frigidaire. All modern. 630 S. New Hampshire.

5 ROOMS and garage, newly decorated, good location, cool, adults. Reasonable. 2316½ S. Normandie.

5 ROOMS, garage, $35 month. 3012 Raymond Ave. RE. 0498.

4 ROOMS. LOVELY OVERSTUFFED. 3 beds. 3919½ BUDLONG.

$60. MODERN flat with two bedrooms, never been occupied, bright and airy, lovely decorations, close-in Country Club District, schools, 7c car. FREE GOLF. Ethel Round. 4322 Crenshaw Blvd. VE. 1176.

East and Southeast —22-C

4 ROOMS and garage. Cleanest, best furnished in town. $37.50. Near schools. Owner, 547 E. 31st St. AD. 5808.

TO LET—FLATS—
Unfurnished

West and Northwest —23-A

7 ROOMS, beautiful upper duplex, 2 baths, in exclusive district, 2 blocks from Wilshire. WH. 0539.

7-ROOM new duplex, 3 bedrooms, 3 baths. Frigidaire, unit heat, double garage. 128 N. Harper. CR. 4851.

7 ROOMS, NEW, EXCLUSIVE, BEAUTIFUL. 411 S. OCCIDENTAL BLVD.

6 AND 8 rooms, 2-story duplex, tiled features, floor furnaces, newly decorated, yellow or red cars. 1519 S. Harvard. EM. 1329.

6-ROOM UPPER SOUTH, MODERN. $60. 1225 5TH AVE.

5 rooms, 2 baths, FINEST WILSHIRE-Western duplex TODAY. Open. Norton at 4467 W. 5th st. Frigidaire.

5 ROOMS, beautiful upper south, like new, ½ block of W. Adams. Reasonable. 2326 5TH AVE.

5 Rooms, Reduced Rent
Modern. 137 S. Elm Dr., Beverly Hills

5-ROOM, $55, south upper, newly decorated; refrigeration, garage, H car. 150 S. Westmoreland. DR. 2779.

5-ROOM NEW UPPER SOUTH, UNIT HEAT, FRIGIDAIRE. 937 S. ORANGE GROVE. OR. 4478.

5 ROOMS, $55; Frigidaire, garage. Wilshire district, near L. A. High. 1289 QUEEN ANN PL.

5 ROOMS, new duplex, high ground; quiet, ideal Wilshire-Lafayette Park district. 326½ S. Reno st. DU. 6728

5-ROOM lower, 2 bedrooms, Frigidaire, unit heat, separate shower, owner. 419 S. Oakhurst, Beverly.

5 ROOMS, refinished, good home and office, doctor, dentist, nurse, reasonable. 681 S. Bonnie Brae. EM. 4226.

5-ROOM newly decorated very attractive, garage, adults, desirable location. $50. 1714 S. Westmoreland blvd.

5-ROOM, UPPER SOUTH, ADAMS-CRENSHAW DISTRICT. GARAGE. $45. 2618 SOMERSET. OR. 4478.

5-ROOM duplex, upper flat, new, 2 bedrooms, tiled, Frigidaire, $45. 1632 So. Curson. YO. 2971. TH. 2739.

5-ROOM south, upper, excellent condition, fine location, near S and H cars. 5127 MARATHON. OX. 1911.

5 ROOMS, 2 BEDROOMS, GARAGE. $50. 111 S. MARIPOSA. WA. 8520.

5 ROOMS, modern, garage. H car. 134 S. CORONADO. FI. 3738.

5 ROOMS, new. Heat and refrigeration, free transportation. OL. 6303.

5 ROOMS, 2 bedrooms, tile features. $35. Apply 303 S. VERMONT.

5 ROOMS, upper, 2 bedrooms, garage. Adults. $48. 1922 S. Western ave.

5-ROOM modern, $50. W. Adams district. Garage. 2322 3rd Ave. RO.2745

5-ROOM corner, beautiful location. $80. 3610 Country Club Dr. EM. 6109.

5 rooms, lower, north or south. Frigidaire; garage. 118 N. Rampart.

5, 4 ROOM, reduced, refrigeration, hot water. H car. 3557 White House Pl.

4-ROOM, extra bed, garage, upper $40, lower $35; modern corner, suitable for doctor, dressmaker and music teacher. 4622 W. 30TH ST.

4 ROOMS, new remodeled, very reasonable price. On 5th avenue, near Pico; walking distance L. A. High. Inquire 1307½ 5TH AVE.

4-ROOM upper. Tile, refrigeration. Quiet district, ½ block W or red car. 1761 S. Westmoreland Blvd. Call Finn. TR. 7233.

4-ROOM upper flat, $30. 4-room, 1403 Lucile ave., $40. Large list. Geo. F. Spain. 3505 Sunset Blvd. OL. 6715.

4 rooms, upper, extra bed, garage. Every convenience, fine location, 3 cars, bus. 1664 S. Hobart. RO. 4094.

4-ROOM flat, $25, close in. 1421½ W. 11th St. Owner, 727 S. Spring St. TR. 0901.

4-ROOM like new, $35, upper and lower, extra wall bed, garage. Adults. 1814 3rd ave. RO. 3900.

4 ATTRACTIVE rooms, closet bed, $35. 2500 Toberman st. near W. Adams and Hoover st. and U.S.C. U. A cars.

4 AND 3-ROOM, FRIGIDAIRE, ULTRA-MODERN, GARAGE. Near Westlake Park. 255½ S. Carondelet. DU. 6137.

4-ROOM, new, refrigeration, garage. Adults. $40. 1822 S. Carmona. WY. 9865.

4 MODERN, attractive rooms, electric refrigerator. 4051 W. 21st. RO.0518

4 nice rooms, extra bed, Frigidaire, garage. 417 N. Normandie ave.

4-ROOM, $30. Modern, extra bed. W car. 1701 S. ARDMORE. RO. 1457.

4-ROOM modern, extra wall bed. 1831 Winfield, 1 block south 11th-Westlake

4 sunny airy rooms, $25-$30, tile bath, shower. 1056 S. Harvard blvd. L car

4 ROOMS, dressing room, garage. $35. 119½ N. Alexandria. Owner. GL.1563

4-ROOM attractive, cool, extra bed; $35. Adults. 1764 WEST BLVD.

4-ROOM, dressing room, extra bed, hardwood. $30. P car. 1160 S. Harvard

TO LET—FLATS—
Unfurnished

West and Northwest —23-A

4 LARGE rooms, partly furnished, garage. $35. 1663 W. 23rd st. A car

4 ROOMS, $40, redecorated, ½ block public schools. 4512½ Willowbrook.

4 ROOMS, 1-4 block Ambassador, $45. Also furniture, ½ value. 616 Fedora.

3-ROOM upper, strictly modern, extra bed, refrigeration, range, real home. H car. 339 N. Heliotrope. OL.7449

3 ROOMS and sleeping porch, $35. 923 S. Grand View st.

3-ROOM STUDIO FLAT, roof garden, janitor. 787 S. BONNIE BRAE.

BEAUTIFUL flats, duplexes and apartments, furnished or unfurnished. Miss Cain. 624 S. La Brea. WY. 2177. Open Sundays.

$45.00
6-room duplex, upper, 2833 S. Pickford. Ready September 1. MU. 4990.

BEAUTIFUL new 5-room electrically equipped flat. Adults. 2262 W. 20 st.

LOVELY 3-4 rooms, $35-$40, garage. 1445 W. 23RD ST.

Hollywood —23-W

7-ROOM lower duplex, automatic heater, tile bath shower, tile sink, hardwood floor, redecorating. 1301 TAMARIND AVE.

5 LARGE, sunny rooms, 2 beds, disappearing bed, tile bath, shower, Frigidaire, garage, adults. 4343½ Burns ave., 2nd block east L. A. Jr. College on N. Vermont. Phone MO. 19672.

5-ROOM upper duplex with Frigidaire, $50. Garage. Newly decorated. 541 N. Spaulding ave. Owner, 727 S. Spring st. TR. 0901.

5-ROOM modern, 2 bedrooms, shower, garage. 3906 Fernwood. MO. 13375.

4 LARGE rooms, new brick upper, fireplace, Frigidaire, tile dinette, beam ceiling, wall bed, garage, $55 on lease. 1132 N. Vista. OL. 2508.

4 ROOMS, $45; extra bed, Frigidaire, tile bath; garage, red, yellow cars. 5554 SIERRA VISTA, Wilton, one block South Santa Monica.

4 ROOMS, new, modern, private entrance, adults, near Hollywood High. 1463½ N. Mansfield. GR. 7330.

4 LARGE rooms, extra bed in dining room. Shower. $45. 4419 Clarissa ave.

South and Southwest —23-B

4-ROOM lower, extra bed, garage, $23; 5-room, attractive duplex, 3 rooms down, 2 bedrooms up, $35. 157 W. 39TH ST.

4-ROOM attractive upper or lower; tile, extra bed, garage. Lovely street. M. O. V cars. 12 minutes town. Adults. 143 W. 41ST PL. AX. 4662.

4 ROOMS, upper duplex, 2 bedrooms, breakfast room, newly decorated. $30. 214 W. 43RD PLACE.

4 LARGE rooms, clean, fine car service, only $25. 224 W. 32nd st. at Hill

4 ROOMS and garage, $35, extra bed. M. F. E cars. 3936½ S. Grand ave.

$20, 4 ROOMS NEAR SOUTH BROADWAY. CALL 232 W. 52ND PLACE.

TO LET—HOUSES—
Furnished

West and Northwest —24-A

14 ROOMS, Old Windsor Square. $600
8 rooms, charming new Spanish, beautifully appointed home. $275
8 rooms, New Windsor Square. $150
LA BONTE & RANSOM
GL. 2161. 136 N. Larchmont.

12 ROOMS, 5 baths, brick English $550
10 rooms, 3 baths, Hancock ... $250
7 rooms, 2 baths, sun room, grand piano, 2-story, lovely yard. $175
Sunday 10 to 2. Mrs. Meyer
The Henry de Roulet Co.
3714 Wilshire. DU. 4400.

12-ROOM house on Vermont, cafe and tea room. Account of illness owner will lease. Quick action. WA. 6414.

10-ROOM 3-bath, Windsor Square $350
9-room, 3-bath, near Wilshire $250
9-room, 3-bath, piano, Frigidaire ... $175
DU. 3300. Mrs. Wood.
LAACK & WILLIAMS
3739 Wilshire Blvd., near Western.

10-ROOM Beverly Hills home, 5 bedrooms, 4 baths. Rent $300. Lease. Address P.O. box 391, Beverly Hills.

10 ROOMS, 3 baths, attractive home or income, $125. Call 9-2, 119 N. HOBART.

10 ROOMS in exclusive location. Best value in the city. $160. RE. 3964.

10 ROOMS, 3 BATHS, LOVELY HOME AND INCOME. OWNER. DU. 1098.

9 ROOMS beautifully and completely furnished, 4 bedrooms, 3 baths, maid's room and bath, double garage. N. Elm Dr., Beverly Hills. $375 month. OX. 8412.

9 ROOMS, 4 bedrooms, 2 baths, second floor, unit heat, double garage. $155. Year lease. Water, gardener paid. 871 Crenshaw Blvd. OR. 0168.

8-ROOM beautiful private home, 2-car garage. 3014 Leeward Ave., near Ambassador, Bullock's Wilshire.

8-ROOM beautiful Beverly home, with excellent servants available for short lease. Lovely garden. HO. 6164.

8 ROOMS, beautiful home, 2 sleeping porches, 3 baths, near good school. $165. 901 S. Manhattan Pl.

8-ROOM, new, Frigidaire, oriental rugs, etc. 10 a.m. to 4 p.m. CR. 4258.

7-ROOM English, exquisitely furnished throughout, orientals, grand piano, twin beds, unit heat, Frigidaire, patio furnished. Carthay Center. Never rented before. Owner leaving city. $225, including gardener. Much less on lease. Call Miss Martin. OR. 1241

7-ROOM, upper duplex, 2 baths, 3 bedrooms, unit heat, twin beds, Frigidaire, oriental rugs. $125. CHELEW & HOIT. DRexel 4255.

7 ROOMS, $150. Owner's home, 3 bedrooms, 3 baths. Double garage. Adults. Lawn cared for. 143 So. Lucerne. WH. 3242.

7-ROOM, 3 bedroom, 2 baths, including gardener, near schools, Beverly Hills. $135 month. Call Mr. Van Ryper. OX. 8501, after Monday.

7-ROOM duplex, oriental rugs, baby grand, imported furnishings. $110. Gardener, water, light, maid service. 419 Westminster. WA. 6093.

7 ROOMS, 3 bedrooms, 2 baths, beautifully furnished Spanish house. Overlooking Wilshire Country Club. $300. GL. 6424 after Monday noon.

7 ROOMS, beautifully furnished, 2 baths, double garage, furnace heat, lawn care. Wilshire. $200 month. OR. 3848.

7-ROOM, 3-bath beautiful home, Linden Dr., Beverly Hills, enclosed patio. $350. WH. 7574. OX. 1988.

7-ROOM, 3 bedrooms, unit heat, Frigidaire, double garage, lawn cared for. $125. 833 S. Gramercy Place.

7-ROOM, 3 bedrooms, new Spanish, near schools. $75. 4147 Normal. MO.16778

7-ROOM upper duplex, oriental rugs, unit heat, 2 baths. 143 S. Orange Dr.

6-ROOM beautifully furnished duplex, 2 bedrooms, baby grand, Frigidaire, 2 garages. $125. 248 S. Rexford Dr., Beverly Hills. OX. 9884.

6-ROOM Spanish bungalow, 2 bedrooms, sun room, patio, shrubs, lawn, yard. 542 N. Stanley ave. WH. 5743.

6 OR 7 rooms, well furnished, owner's home. Westwood. 2250 Overland ave.

6 ROOMS near Franklin High School. 4221 Glen Albyn Drive. TU. 8444.

6 ROOMS, nicely furnished, garage. $75. 333 N. Hobart Pl. HO. 3380.

6 ROOMS, $70. 2 baths, gardener, water paid. Beverly Hills. OR. 4907.

6-ROOM duplex, completely furnished, overstuffed, 2 bedrooms, double garage. Adults. 507 N. Poinsettia. WY. 4552 before 10 or after 6.

5 ROOMS, 2 bedrooms, built-in bed, Frigidaire, beautifully furnished. Garage. $70. 1438 S. HOBART BLVD.

5 rooms, $85. Owner's beautiful furnished home. Double garage. Adults. 638 N. Knoll Dr., near Melrose.

5-ROOM newly decorated, furnished house, garage. 1328 3RD AVE.

5-ROOM, south ½ double, nicely furnished. 507 N. Poinsettia Place.

5 ROOMS, furnished, double garage. $100. Sept. 1st. 406 N. Windsor bvd.

5 ROOMS, $85, exclusive district. 1721 Lafayette Road. Phone OR. 8551.

5-ROOM attractive upper duplex, all modern. $50. 1480 W. 24TH ST.

5 ROOMS, $95. Beautifully furnished. Near Carthay Center. WY. 8140.

4 ROOMS, $30, artistically furnished, extra bed, refrigerator, radio; near Los Angeles High, junior grade school. 1207 Mullen ave.

4-ROOM furnished cottage, sleeping rooms, $3 up. 2110 Estrella. U car.

4-ROOM HOUSE, modern, $25, off Glendale Blvd. 2006 Berkeley Ave.

4 ROOMS, overstuffed, garage, $35. 1453 W. 29th, ½ block W. Vermont.

4 ROOMS, $35; twin beds, extra bed, Frigidaire. 4169 Oakwood. H car.

4-ROOM bungalow, $35. Phone, garage, 23rd street at 3rd Avenue. EM. 7270.

3 ROOMS, sleeping porch, redecorated, garage, trees. 2231 Hyperion. MO. 15721.

3-ROOM modern house, $30 including garage. 1338½ PADUCAH ST.

3-ROOM ½ double, nicely furnished, garage. 2936 Halldale, near Adams.

CALIFORNIA RIVIERA
13577 D'ESTE DRIVE
Exquisitely furnished. Large living room and solarium, library, 4 master bedrooms and baths. 2 servants' rooms, chauffeur's quarters, patio and barbecue. Unobstructed view of mountains and ocean. Rent monthly or long lease. Fitzroy 2191.

Rental Specialists
Newell Van Derhoef, Inc.
6603 Sunset Blvd., corner Las Palmas. GLadstone 3148.

RENTALS
BEVERLY HILLS
BEVERLY HILLS REALTY CO.
400 BEVERLY DR. OX. 6133.

RENTAL SPECIALIST
FRED A. TROWBRIDGE
FIRST NATIONAL BANK BLDG.
BEVERLY HILLS OX. 7133.

WINDSOR SQUARE $175, 8 rooms, 2 baths, orientals, grand piano. Very desirable. HE. 9182 or DR. 8456.

½ STUCCO BUNGALOW, artistic large rooms, near Los Angeles High and Wilshire bus. 939 S. Lucerne Blv.

TO LET—HOUSES—
Furnished

West and Northwest —24-A

AIRY upper, half duplex, 1 bedroom, extra bed. $35. 1538½ MOHAWK.

Hollywood —24-W

9 ROOMS, 4 bedrooms, large living room, grand piano, oriental rugs. Ideal. $225. 7234 Hillside av. OL. 1516

8-ROOM, my new beautiful hillside home, ballroom, 2 pianos, $300. Quiet, lovely landscaped grounds. 3 minutes to Hollywood. 3093 Lake Hollywood Dr. GL. 3879.

8 ROOMS beautifully furnished, oriental rugs, electric refrigeration, furnace, walled-in yard and patio, cut rent to $150 month. 7853 Melrose. OR. 4090.

7 ROOMS, on beautiful Canyon Drive, attractive, Oriental rugs, player grand piano, 2-car garage, 3 bedrooms, 2 baths. HO. 3896.

7 ROOMS completely furnished. English home, 28-ft. studio living-room, real fireplace, center of Hollywood. 6439 Odin st. GL. 1834.

6-ROOM beautiful Spanish, 3 bedrooms, 3 baths, piano, patio, 2-car garage. No agents. HO.8633. MO.3847

6 ROOMS, $85. Melrose-Fairfax section. 843 N. Laurel. OX. 7882.

5 LARGE room upper duplex. Overstuffed, twin beds, white enamel range, garage. 890 N. Mansfield.

5 rooms, 3 bedrooms, nicely furnished. Lovely yard. Gardener. OR. 4971.

5 ROOMS, 2 bedrooms, twin beds, garage. Ideal district. 1812 N. Berendo.

4-ROOM INDIVIDUAL HOMES
$55. The Rose Garden $65
1174½ N. Hobart, near Santa Monica Boulevard. New, gorgeously furnished. Twin beds. Frigidaire. Tile bath, shower, weekly service, garage.

4 ROOM, VERY ATTRACTIVE DOUBLE bungalow, either side $45. BEAUTIFUL GROUNDS. 6290½ De Longpre. HE. 8816.

3 ROOMS, $40. 1625 N. Argyle Ave., off Hollywood Blvd., 1 block Vine.

537 NORTH JUNE
9 rooms, 4 bedrooms, 3 baths. Very attractively furnished. Rent reduced to $300. For appointment call RENTAL DEPARTMENT THE FRANK MELINE CO. 706 So. Hill St. TRinity 6451.

VIEW HOME, 3 bedrooms, 2 baths. Exclusive district. Block Hollywood Boulevard and Fairfax. HE. 2600.

EXCEPTIONAL location off N. Vermont. 7 rooms, 3 beds, piano, fireplace, laundry, garage. MO. 15242.

Home Rental Bureau
6381 HOLLYWOOD BLVD. GR. 4971.

South and Southwest —24-B

7-ROOM furnished house, garage. 4630 ARLINGTON AVE. UN. 3852.

6 ROOMS, 3 BEDROOMS. OWNER ON PREMISES 3 TO 5. PHONE UN.7711. 4421 5TH AVE.

6-ROOM bungalow, nicely furnished. 3629 3RD AVE.

6 ROOMS and sun room. Phone, garage, reasonable. 4611 S. Wilton Pl.

5 ROOMS, garage, overstuffed, 4 beds; Frigidaire, tiled features, shower; $75. 1234 W. 50th st. VE. 6908.

5 ROOMS, 2 bedrooms, 2 baths, overstuffed. 825 W. 77th St. $50. [illegible]

4 BEAUTIFUL rooms, overstuffed, extra bed, $45, near Manual Arts, grade schools, cars. 1169 W. Vernon

4-ROOM new stucco lower duplex, garage. [illegible]

4-room ½ double bungalow, overstuffed. [illegible]

4 rooms, bath and garage. Piano, nice yard. Cheap. 1443 W. 104th st.

3 ROOMS, $30. Quick, attractive. Queen Anne Court, 145 Queen Anne Place. L or P car. 2 blocks to L. A. High. WY. 5276. See owner mornings.

$50—MODERN 6-room home, 3 bedrooms, garage, lot fenced. Fruit and shade trees. Located 371 E. 56th st. or phone MR. KELLY. VE. 1141.

$35. Furnished stucco bungalow, 1 bed. Janitor. U.S.C. 1025 W. 38th. [illegible]

East and Southeast —24-C

6 ROOMS, completely furnished, near school, real home. $40. 3716 Wall.

THREE rooms, duplex, without garage. H. V and S cars. $25. 276 E. 47th st.

North and Northeast —24-F

6 ROOMS, sleeping porches, $75. 1323 Indiana ave., S. Pasadena. EL. 2224.

TO LET—BUNGALOWS—
In Courts

Furnished —24½-G

4 ROOMS, stucco, furnished, $35. 2410 La Salle, West Adams car.

4-room front, separate, new furniture, extra bed, garage. 2159 W. 31st st.

3 ROOMS, nicely furnished, separate bedroom, best value in city. $40. Near Junior college, good transportation. 655 N. Kenmore ave. MO.13963

3 ROOMS, nicely furnished, separate bedroom, best value in city. $40. Near junior college, good transportation. 655 N. Kenmore ave. MO.13963

3-4 rooms, nicely furnished, Frigidaire, extra bed, near L.A. High. 1 block Pico, garage. 1231 S. Plymouth.

3 COZY rooms, $25. Also unfurnished, $20. Adults. 6025 10TH AVE.

3 ROOMS, low rent. 2 short blocks west of Hoover-22nd. 2128 Wilmot.

3 ROOMS, bedroom, extra bed, overstuffed, hot water. 440 N. Norton.

$40. FRIGIDAIRE, separate bungalow, bedroom, real bed, adults, quiet. Courtesy to agents. HE. 6668 for particulars. 1046½ N. Ardmore, Hollywood.

SORRENTO GARDENS
Singles, doubles, 5-room duplex. Frigidaire. Beautiful surroundings. Best car service. 1622 N. Serrano.

$28.50. COZY, furnished new, 2 beds, 3 rooms, first bungalow, flowers, close in. Hollywood car 5c to Colton st. block W. 203 Lakeshore Terrace.

$35. SINGLE, $40 double, lovely apartment, garage, attractive court. 807½ Kodak Dr., 3 blocks east Hoover and Melrose. MO. 14306.

$37.50—3 ROOMS, completely furnished, overstuffed, bedroom, extra bed, shower. 1130 N Kingsley Dr., ½ block north Santa Monica Blvd.

$40, $45, 3-room BEAUTIFUL GARDEN COURT, bedroom, extra bed. 1376 Edgecliff Dr., off 3600 Sunset.

$8-$10 WEEK. Walking distance, month rate, 2, 3, 4 room, free parking. 1097 Court. TU. 3785. Auto will call.

$40-$50, BEAUTIFUL single, double, including private phone. Overstuffed. 3996½ San Marino. DR. 7122.

$35—NEW furnished court, includes garage, Frigidaire, adults. 427 W. 84TH PL.

$40-$50. Beautiful single, double, including private phone. Overstuffed. 3996½ San Marino. DR. 7122.

$40 and $45, HOLLYWOOD, 3 rooms, separate bedroom. Garage included. 785 N. Vine at Melrose. HE. 8091.

$35, 3 ROOMS, bedroom, extra bed, shower. 5154 Fountain, Hollywood.

$35 UP, 3-room, 2 beds, nook, overstuffed. W. V car. 1732 W. 20th st.

$35-$40—3 ROOMS, 2 beds. Near L. A. High. 1277 4th ave. at Pico. RO.1127

$30, $35, 3 and 4 rooms, 2 beds, overstuffed, garage. 251½ W. 70TH ST.

$30, 3-ROOM separate front, modern, 2 beds. 1124 Temple. C car.

$25-$30 COZY bungalow in court. Close in, garage optional. 129 E. 31st st.

$28.50, 4 cool rooms, 2 beds, parking. L car. Inquire 1038 S. Normandie.

$21, 2 rooms, nicely furnished, garage. 1346 E. 75TH ST. [illegible]

Unfurnished —24½-H

4 ROOMS, garage, fine condition, $35. 821 N. Sycamore. WY. 5137.

3 ROOMS, $30. Quiet, attractive. Queen Anne Court, 1145 Queen Anne Place. L or P car. 2 blocks to L. A. High. WY. 5276. See owner mornings.

3 ROOMS, $30; good locality, near car line, stores. Apply 3929 W. 27th st.

$35—3 LARGE, clean rooms, extra bed. M-J cars. 319½ W.23d. Adults.

$35—3-ROOM modern stucco, wall bed, nook. 2106 S. Mariposa. [illegible]

$25, 2 LARGE rooms, modern built-ins. 5837 HAROLD WAY. HO. 4263.

TO LET—HOUSES—
Unfurnished

West and Northwest —25-A

13-ROOM, 4-bath, beautiful stucco home, perfect condition, never rented before, near Lafayette Park, extra chauffeur rooms ... [illegible]
10-room, 3 baths, Pellissier ... $140
9-room, 3 bath, Hancock ... $225
All late listings. Mrs. Meyer.
The Henry de Roulet Co.
3714 Wilshire. DU. 4400.

10-ROOM, 2 bath, Hancock Park $250
9-room, 2 bath, Highland ... $225
10-room, 3 bath, near Wilshire $150
8-room, 2 bath, on Serrano ... $115
DU. 3300. Mrs. Wood
LAACK & WILLIAMS
3739 Wilshire Blvd., near Western.

10 ROOMS, McCadden ... $300
8-room 3-bath bungalow ... $140
7 rooms, Hancock Park ... $125
6 rooms, New Windsor Square ... [illegible]
LA BONTE & RANSOM
GL. 2161. 136 N. LARCHMONT.

10 rooms, $85; good condition. New gas furnace, 4 bedrooms, sleeping porch, 2 blocks to Wilton School. Open 9-4. 857 S. Gramercy Pl. or call owner, OX. 9797.

9-ROOM corner English home, Beverly Hills. Large 2-story studio living room with balcony, 4 bedrooms, 3 baths, rear porch; walled-in garden, 2-car garage; storeroom. Owner. OX. 1572.

9 ROOMS, beautiful new 2-story Spanish, 4 bedrooms, 3 baths, unit heat and Frigidaire, $165 including gardener and water. Mr. Gilliam. OR. 1241.

9 ROOMS, beautiful Highland avenue home, 5 bedrooms, 3 baths, 3-car garage, owner's home. Never been rented. $175 on lease. 521 N. Highland. WH. 4944.

9 ROOMS unfurnished home. Five rented roomers will stay $60 over rent. Fine location. Address A, box 282, Times Office.

7-ROOM colonial two-story, 1½ baths up, 1 bath down, three-car garage. $125. 1258 So. Gramercy Pl.

6 ROOMS, 28th street and Hoover. $60. Call Mr. Gorton, LA. 9945.

TO LET—HOUSES—
Unfurnished

West and Northwest —25-A

8 rooms, 2 large sleeping porches, good family neighborhood, high, sightly, 20 minutes to First and Broadway, water, gas heater, basement, double garage, large lot. [illegible]

5 LARGE room duplex. Modern, choice neighborhood and new; close in. Refrigeration, water and lawn paid. [illegible]

7-ROOM 2-story house with 2 baths. 1083 So. Vermont. Clean and well arranged. $70 per month. Owner there Sunday, 10 to 5.

8 ROOMS, new 2-story, 4 bedrooms, 3 baths, Wilshire-Fairfax. [illegible] Open 3-5. [illegible]

5 ROOMS, 2 garages, very attractive, close in, moderate rent. 167 S. Westlake. EX. 4915.

7 ROOMS, 3 BATHS, $90. Near Ambassador Hotel. [illegible]

7-ROOM duplex, new, 3 bedrooms, 2 baths, lower $75, upper $80. Open for inspection between 1 and 5:30. 404 S. Bedford Dr. south of Wilshire. Beverly Hills. Mr. Harry, TU. 4239 or OR. 4439.

7-ROOM NEW duplex at 422 South Roxbury Drive Beverly Hills Close to Beverly High School. Call OXford 1127.

7-ROOM lower duplex, large and airy, breakfast nook, 3 bedrooms, lovely sun room, ½ block south of Melrose. [illegible]

7-ROOM duplex, [illegible] 3 bedrooms and 2 baths. Frigidaire, [illegible] 2 garages. 143 N. ORANGE Dr. [illegible]

7-ROOM bungalow, 3 bedrooms, large sun room. [illegible] Near 3 car lines, 2 schools. Double garage. $60. 1630 7TH AVE. EM. 1949.

7-ROOM new duplex, 3 bedrooms, unit heat, Frigidaire, Wilshire-La Brea district. WY. 3109.

7-ROOM duplex, [illegible] Mansfield, 3 bedrooms, 2 baths, unit heat. [illegible] BERNHART, FI. 2134.

7-ROOM new upper duplex, [illegible] 3 baths, 2-car garage, near L. A. High. 1102 S. Longwood. Phone CR. [illegible]

7-ROOM duplex, 3 bedrooms, 2 baths, Frigidaire, furnace. 212 S. Mansfield. $125. OR. 6771. [illegible]

7-ROOM new Spanish stucco, [illegible] Very beautiful. See it. [illegible] Glendon Ave., Westwood.

7-ROOM duplex, Westwood. One block S. Wilshire. 10733 Ashton. 1-5 p.m.

7 ROOMS, new, 3 bedrooms, 2 baths, maid's room. $85. 1042 CRENSHAW

6-ROOM upper duplex. [illegible] Large rooms, attractively decorated. 436½ North Oakhurst, ½ block north of Beverly. Call VA. 9107.

6-ROOM beautiful duplex, [illegible] near L. A. High. 1206 S. Keniston Avenue. WH. 5391.

6-ROOM STUCCO, 3 BEDROOMS, 2 GARAGES, $55. 4117 W. 30TH ST.

6-ROOM ½ double, 3 upper bedrooms, tile features. 2607 S. Normandie.

6-room bungalow, hardwood floors, double garage, [illegible]

5 ROOMS, [illegible] north side of bungalow, newly decorated, near schools, garage. [illegible] Waterloo.

5 ROOMS, 2 bedrooms, breakfast room, garage. Near school. Reasonable. [illegible]

5-ROOM bungalow, nice view, [illegible] MO. 14367.

5-ROOM attractive stucco, [illegible] fine location. 2380 Lakeview. OR. 3391.

5 ROOMS, 2 closets, newly decorated. Garage. $27.50. [illegible]

5-ROOM stucco duplex on 3rd Ave. Electric refrigeration, garage. [illegible] Reasonable. [illegible]

5-ROOM attractive stucco bungalow, [illegible] 2423 Virginia Road. OL. 6474.

4-ROOM, redecorated, [illegible] Near stores. 1613 2nd ave. [illegible]

4 ROOMS, like new, extra bed, greatly reduced. Adults. 1928 3rd Ave.

4 LARGE rooms, attractive double. $45. 1331 S. Ogden Dr. WH. 8217.

RENTAL SPECIALISTS
NELL SANGSTER, With
WRIGHT & BECKER
3900 Wilshire Blvd. Fitzroy 4111.

BARKER BROS.' free rental information bureau will help you quickly find the place you want at the price you want to pay. No obligation. 7TH ST., FLOWER AND FIGUEROA 5934 HOLLYWOOD BLVD.

BEVERLY HILLS
Beautiful bungalow, 3 bedrooms, 2 baths, rent reasonable. Potter and Richards, Inc. OX. [illegible]

EXCLUSIVE RENTALS of Beverly Hills NELLIE OF BEVERLY. [illegible]

$35—3 rooms and bath, newly painted. 1223 3RD AVE.

Hollywood —25-W

10 ROOMS, 4 bedrooms, 3 tile baths, unit heat, Frigidaire. $150, water, gardener paid. [illegible]

5 ROOMS, Refrigeration, 5 minutes Vine Hollywood. Partly furnished if desired. References. [illegible] GL. 4864.

5-ROOM bungalow, 2 bedrooms, 2 sleeping porches, breakfast room, 1 bath, unit heat, double garage, open, or phone 9-5, MO. 13886. 2113 Rodney Dr.

5 ROOMS, 2 sleeping porches, just off Hollywood Boulevard, $75. Water paid. 1843 N. Kingsley Dr. MO. 13630. HO. 2830.

5 ROOMS, near schools, block Hollywood Blvd. 6046 Carlos. GR. 6309.

5 ROOMS, 4 bedrooms, north of Sunset. West Hollywood. $200. [illegible]

7 Room English
3 bedrooms, sleeping porch, studio living room. Single apartment over garage. Trees, flowers, lawn, ½ block N. Franklin. 1969 N. Alexandria.

7 ROOMS, 3 bedrooms, 2 baths, double garage, half block off Beverly Boulevard. No agents. 113 N. La Jolla ave.

7-ROOM duplex, 1614 Fuller near Hollywood Blvd. GL. 9823. Key rear.

7-ROOM house, 4 bedrooms, $80. [illegible] 3111 Harold Way at Normandie.

6 ROOMS, modern. Right rent desirable adults. 7329 Hampton. [illegible]

6-ROOM new Hopi Indian duplex. Refrigeration, gas, steam heat. 6154 Glen Oak, off Beechwood Dr. Hollywoodland entrance. [illegible]

5 SUNNY rooms, $45. ½ double, 2 bedrooms, yard, garage, all schools, 15 minutes downtown. Near Sunset Blvd. 1570 Myra ave. MO. 13320.

5 ROOMS, stucco, ½ double, 1 bedroom, children's bedroom, extra bed, garage, back yard. $45.00. 807 N. Stanley Ave.

5 BEAUTIFUL room double, unit heat, stall shower, near La Brea, Melrose, high school. $80. 813 N. Formosa

5 LARGE ROOM BUNGALOW. Newly decorated. Near schools. $50. 6791 De Longpre. WH. 7284. OR. 1671.

5 ROOM duplex, $60. Strictly modern. Kelvinator, shower. Beautiful location. GR. 4739 or OR. 4400.

5-ROOM bungalow, garage. 5433 Carlton Way, ½ block Hollywood Boulevard and Western avenue.

5-ROOM modern duplex, $42.50. Garage. Near grade and Fairfax High. Bus and car. Lawn, shrubs. EX.4124

5 ROOMS and dinette, new ½ double, Frigidaire, tile bath, shower, garage, $50. Central Hollywood. 1234 N. JUNE ST. GR. 6338.

3 LARGE room apartment, garage. $30. 5239 Lexington. [illegible]

3 ROOMS, ½ double, nook, range, ice box. $30, adults. 5217 Lexington.

South and Southwest —25-B

10 ROOMS, 6 bedrooms, breakfast room, large hall, hot air furnace, garage, quiet street, trees, lawn, yard. Near W. Adams. $90. WA.2114

8 ROOMS. 2933 S. Normandie, only $50. Phone Barclay, Santa Monica 24067 or write 246 26th St., Santa Monica.

6 ROOMS, modern, near Manual Arts, Exposition Park, double garage. 4207 Brighton Ave. Open.

7 ROOMS, $50. 3 bedrooms, garage, near Manual Arts. 1317 W. 41ST ST.

5-ROOM modern stucco and garage near cars, stores and schools. $40. Inquire 4321 S. Vermont Ave.

5 ROOMS, $40, ½ double, 3 upper bedrooms, tile features, garage. Adults. 5934 S. Olive near M car.

5-room modern house, 3 beds, garage, 2 children o.k. No dog. $38. 1343 W. 60TH.

4-ROOM white cottage, extra bed, garage, beautiful garden cared for, water paid. $27.50. U car. 1461 W. 37TH ST.

4-ROOM bungalow, nice grounds. Price and location right. 611½ W. Santa Barbara. Open 1-5. VE. 3659.

4-ROOM modern, extra bed, garage, M car. Figueroa bus. 429½ W. 41st Pl.

4-ROOM clean bungalow, nicely located. Garage. Adults. 435 W. 60th.

4-ROOM ½ duplex, tile, near Manual Arts. Cheap rent. 718 W. 43rd st.

4 LARGE rooms, tile bath and shower, garage. 3865 Arlington Ave.

3 ROOMS, garage, $35. Adults. 5117 S. DENKER AVE.

2 WEEKS RENT FREE
4-room modern double, extra bed. $35. Open 2 to 4. 3859 2nd Ave.

$60—6-room residence, 3 large bedrooms and sleeping porch, garage; adults, near University and Exposition Park. 1214 W. 36TH ST.

$40. 2-STORY, 7 ROOMS, 2 BATH ROOMS. 232 W. 32ND PLACE.

East and Southeast —25-C

6 ROOMS, $30. 2 bedrooms, large lot, garage. R car. Hunt. 3342 Berwick.

4-ROOM modern house, garage. $35. 636 E. 35th st. HE. 5286.

North and Northeast —25-F

4-ROOM cottage, nice yard, with or without garage, water paid. 2 blocks from Eagle Rock car line. 2702 W. Ave. 33.

4-ROOM new stucco; garage, $30. Adults. 1171 Portola Ave. CA. 5739.

4-ROOM new stucco, garage. $30. Adults. 1171 Portola Ave. CA. 5739.

ALTADENA 6-room stucco, 3 bedrooms. $40, near Fairoaks. OR. 9468.

TO LET—SUBURBAN,BEACH
Resort, Mountain Property —26

5-ROOM unfurnished duplex, garage. $20. Close to new school and cars. W. A. Evans, 397 W. Montecito, Sierra Madre.

TO LET—SUBURBAN, BEACH

Resort, Mountain Property —36

BEAUTIFUL 8-room furnished house on Santa Monica Canyon rim. 129 S. Rockingham, Brentwood Park. Lease 6 months or longer to responsible party. Phone Barclay, Santa Monica 23270, or 24067.

HERMOSA, ½ duplex bungalow, 3 rooms, bath, furnished, $50 month, $20 week. Haneman Realty Co., 124 Pier ave., Hermosa. Phone 1473.

1 ACRE, 5-room house, garage, near stores, school, etc. All sorts of fruit trees. Rent $30. 841 PALM AVE., BELLFLOWER.

W. T. REIDER, 328 W. Ocean, Long Beach. Specializing in beach rentals. Write for descriptive price list.

CATALINA house, over Labor Day week-end, or longer. GL. 9582.

AVALON hillside home, by week, month or season, furnished. WA. 6707.

TO LET—FOR BUSINESS—

Miscellaneous —37

AUTO salesroom, garage, 5600 Sunset, corner St. Andrews, 60x150, furniture, drapes, lease. W. D. Syers, owner. MO 14622.

Stores, Shops, Lofts —37-H

JUST ready occupancy, seven particularly attractive shops, Western Ave. at Santa Monica Blvd. Make real inducements reliable tenants. Shops suitable florist, gown shop, tea room, beauty shop, baby's wear, book shop, women's exchange, linen and lace, art goods, confectionery, bakery goods or ground floor display ornamental tile and allied builders' supplies. Call at 1028 N. Western Ave. Phone GL. 9069 or EX. 8620.

LOW rent, ideal location for 1st class home bakery and delicatessen, no competition. 5295 Fountain Ave., near Western ave. and Santa Monica Boulevard. EM. 3782.

STORE 18x70 with back yard for deliveries or parking. 1360 S. Hill St. Geo. H. Peck, owner, WE. 6093. Ask for Mr. Hill or Wm. Peck.

NEW business building, on corner, for stores and offices, steam heated. A fine location for any business. OL. 1606.

CORNER store 30x30, back room 30x[illegible] suitable any business. $30 month. Northeast corner Normandie and [illegible] Place.

BARBER shop, furnished, for sale or rent. 3565½ S. Western.

AT 322 S. Western, ground floor flat [illegible] business or home. HE. 2897.

BEAUTY parlor, good location, rent only $15. 10016 S. Broadway.

LA [illegible], located next Chapman ice cream, MacMarr market. GL. 9739.

Office and Desk Space —37-J

STEAM-HEATED OFFICES
VERY REASONABLE RENT
BUSY BUSINESS DISTRICT
CIVIC CENTER
Southwest Bldg.
130 So. Broadway

PRIVATE OFFICE SPACE, $35 in elegant office suite, beautiful reception room with switchboard service. See MR. CLARK.
333 Roosevelt Bldg.

OFFICE, private, furnished with reception room, phone, stenographer, $25 month. 601 American Bank Bldg., 2nd and Spring.

GROUND FLOOR STORE OR OFFICE Fireproof building in wholesale district. Low rent. 420 S. SAN PEDRO ST. TR. 8331.

For Rent—Desks, Chairs
Files, Complete Outfits, Rent applies on purchase. MILLER'S, 211 W. 2nd.

PRIVATE OFFICE, CENTRAL LOCATION, stenographer, phone service. 1003 PERSHING SQUARE BLDG.

FINE desk space with desk in attorney's office. 904 Broadway Arcade.

FURNISHED OFFICE FOR RENT. 614 S. FIGUEROA. TU. 7183.

DESK, phone, mail service, $10 and up. Spring Arcade Bldg., Room 701.

Industrial, Business —37-K

BUILDINGS, lofts, stores for wholesalers and manufacturers. Various sizes, many with trackage. Low rent. J. W. Lewis Co. FA. 4382.

FOR LEASE—New daylight brick building, 40x110, $100 per month. CENTRAL REALTY COMPANY Phone VA.1212. 804 Loew's State Bldg.

FOR LEASE—Factory, 3200 ft. floor space, corner 16th and Imperial sts. 1 block west of Santa Fe ave.

FOR lease, factory buildings. Some free rent. $35 to $50. LA. 3212.

NEW brick building, 742 Gladys Ave. 40x100, good location, low rental.

TO LET—RANCH, FARM—

Acreage, Country, Etc. —38

POULTRY, rabbit ranches, $25 to $50. Well equipped and located. Leech, 334 N. Main, Baldwin Park, 67063.

BOATS, YACHTS, CANOES—

Sale, Exchange, Etc. —39

WILL sacrifice Hall-Scott powered cabin cruiser with auxiliary sails. Wonderful sea boat in excellent condition, worth considerably more but will sacrifice at $4400. Invite comparison with any boat in harbor that can be bought at half again this price. No trades considered. Call Mr. Carling, WA. 8841, or GL. 1287.

HAVE several used cruisers from 30 feet up that must be sold. Al H. Perry, yacht broker, phone Wilmington 1461 or OR. 9785.

FOR SALE, [illegible] cruisette, excellent condition. For appointment, WE.3722.

[illegible] Dory motorboat, hydroplane, [illegible] ½ price. 11901 S. Alameda.

AUTOMOBILES, USED—

Miscellaneous —40

AUBURN 8-90 sedan, side wheel mount, spotless, low price for quick sale, take car in trade. A. B. HULL, 1528 W. 7TH ST.

AUBURN—Best used Auburn obtainable from Southern California Distributor, 1131 S. Figueroa. WE. 6031.

BUICK 1929 SEDAN
Master 6, all Dolled up, trunk, etc. GOLD SEAL. $965. Terms. HOWARD AUTOMOBILE CO. 1326 SO. FIGUEROA. WE. 3278.

Buick 1929 Brougham
GOLD SEAL Master 6, fully equipped. Guaranteed. Splendid value. HOWARD AUTOMOBILE CO. 1267 SO. FIGUEROA. WE. 5011.

Buick 29-51 Brougham
6 wire wheels, new India tires, trunk, etc. GOLD SEAL $1285. HOWARD AUTOMOBILE CO. 1920 SO. FIGUEROA. WE. 3881.

BUICK '28-26 COUPE. Here is a REAL buy. Fully equipped. Only $125 down. Balance very easy. KELLY KAR CO., 1225 S. Figueroa.

BUICK coupe, 1929—[illegible] Perfect condition. Owner going East. Must sell. Belfer, 1417 N. Bronson. Phone forenoon. GL. 7710.

BUICK '28-47 SEDAN, [illegible]. W. H. COOK, 1834 S. FIGUEROA.

BUICK '30 and Ford '30 roadsters. Best offer takes. Call ADams 3010.

Cadillac '26 Sedan $575
7-passenger. Wonderful condition. THOMPSON-DE JARNETTE CO. NASH DEALER. 1601 S. Figueroa.

CADILLAC 341 Sedan, A-1 throughout. A marvelous buy. Guaranteed. Only $600 down. Balance very easy. KELLEY KAR CO. 1225 S. Figueroa.

CADILLAC 1929 341-B 2-passenger coupe, by Cadillac dealer, 7001 Hollywood Blvd. HOllywood 4766.

CADILLAC 1929 model 341-B sedan, 6 wire wheels, by Cadillac dealer. 7001 Hollywood Blvd. HO. 4766.

CADILLAC 1928 341-A 7 sedan, 6 wire wheels, by Cadillac dealer, 7001 Hollywood Blvd. HOllywood 4766.

CADILLAC 1930 model 353 town sedan by Cadillac dealer. 7001 Hollywood Blvd. HOllywood 4766.

CADILLAC '29 town sedan, $1985. W. H. COOK, 1834 S. FIGUEROA.

CHEVROLET '29 coupes, 5 to choose. $450, guaranteed. Schonlaw, Chevrolet dealer, 7830 Santa Monica Blvd.

Chrysler 75 Roadster
1929 model, shows very fine care, new tires and first-class mechanically. Must be seen. Only $695. Terms. 1062 S. GRAND. WE. 8372.

Chryslers 1929s $695
6 wire wheels, fender wells, de luxe roadster, coupe or sedan, $165 down. 534 S. Figueroa. Open all night.

Chrysler 62 Sport Coupe
Driven very little. Only $575. THOMPSON-DE JARNETTE CO. 1601 S. Figueroa. Phone WE. 3102.

CHRYSLERS, 77s, latest 1930s..$995
Chryslers, 75s, latest 1929s..$795
De luxe coupe and sedan, $200 down 640 S. Figueroa. Open till 11 p.m.

CHRYSLER '28 62 sport roadster. See this today and you will buy it. Only $125 down. Balance extremely easy. KELLEY KAR CO. 1225 S. Figueroa.

CHRYSLER 77 Coupe, 1930, 6 natural wood wheels, fender wells, CLASSY Thorn brown finish. Only $375 down. Greer-Robbins, 6125 Hollywood Blvd.

CHRYSLER 72 coupe, 1928. That beautiful blue one. Guaranteed. $695. Greer-Robbins, 546 S. Western.

CHRYSLER 1930 model 70 sedan, 6 wire wheels. 1401 N. VINE ST.

CORDS—1930's—$475
Down, Sedan, Brougham and convertible coupe. 640 S. Figueroa.

DE SOTO 1930 model De Luxe Coupe. That beautiful BLUE one; 6 blue wire wheels, fender wells. One owner since new. Fully guaranteed. $865. Accept car in trade. Easy terms. WM. E. BUSH, INC. WE. 6411. De Soto Distributor, 2019 S. Figueroa.

DE SOTO 1929 ROADSTER. Full price only $695, extremely easy terms. KELLEY KAR CO. 1225 S. Figueroa.

DE SOTO 1928 sport coupe, refinished and mechanically perfect. 1401 N. Vine St. HOllywood 4767.

DE SOTO 1929 sedans. Perfect shape. Good tires. Choice $250 down. JORDAN'S, 637 N. BROADWAY.

DE SOTO 1929 De Luxe Sedan, $785. W. H. COOK, 1834 S. Figueroa.

AUTOMOBILES, USED—

Miscellaneous —40

DODGE 1929 Senior 6 sport sedan, 6 wire wheels, by Cadillac dealer. 1401 N. Vine St., HOllywood 4767.

DURANTS, 1929s, $395. $95 down. Coupe or sedan. 1350 S. Figueroa.

ESSEX '29 coach, sedan, coupe; fine condition; guaranteed; good rubber. $95 down. Basso, 1201 N. Broadway.

ESSEX coupe '28; ten to choose from. A-1 condition, good rubber. $75 down. 1201 N. Broadway.

ESSEX coach, '25. Fine condition. $50. 1948 N. Van Ness ave. HE. 7937.

FORD roadster, '30. Run only 184 miles. A rare opportunity to save on perfect car. W. D. DUNHAM Ford Dealer. 122 E. Washington st.

FORD '29 standard coupe. Perfect. A real buy. $110 down. Over 15 Fords to choose from. All are bargains. KELLEY KAR CO. 1225 S. Figueroa.

FORD pick-up, late '29 model, fine condition, run only 7000 miles. Priced to sell. Phone Monrovia 9533, or Arcadia 579.

FORDS, 1929s and 30s. $95 down, old cars in exchange or what have you? 1350 S. Figueroa. Open all night.

FORDS, 30, all models. $95 down. Also '28s, '29s, new Dayton tires. $95 down. Tex Parker, 4100 S. Vermont.

FORD '27 model coupe, 5 wire wheels, $125. 4369 FOUNTAIN. OL. 2704.

FORD cabriolet, 1929, very clean, $485, easy terms. 735 CENTRAL.

FORD sedan, '22, extra good condition. $35 full price. CR. 7386.

FORD 1928, roadster, perfect condition, $325. Call CR. 5620.

FORD '24 coupe, A-1 condition. A dandy. $40. 4369 Fountain. OL. 2704.

FORD '24 roadster, good shape, $35. A dandy. 4369 Fountain. OL. 2704.

FRANKLIN '29 sedan. Driven few miles. $1695, terms. 5770 Hollywood.

Graham Paige 615—$945
'29 sport sedan. 6 wire wheels, fender wells. Beautiful condition. THOMPSON-DE JARNETTE CO. 1534 S. Figueroa. Phone WE. 3111.

HUDSONS, 1928s, $495
HUDSONS, 1929s, $695
Landau sedan, roadster, coupe or standard sedan, 6 wire wheels, fender wells, trunk, $145 down. 1350 S. FIGUEROA. Open all night.

HUDSON '30 8 coach. C.I.T.
HUDSON '29 6 brome. Lowest terms.
HUDSON '29 6 coupe. All cars.
ESSEX '29 sedan. Guaranteed
ESSEX '29 coupe. 30 days.
ESSEX '29 coach. We trade.
WALTER M. MURPHY MOTORS CO. 1110 S. Flower st. Open evenings.

HUPMOBILE 1930-1929
SIXES and EIGHTS
SEDANS COUPES ROADSTERS
Priced as Low as $345. Easy terms. GREER-ROBBINS CO. Hupmobile Distributors 1509 SO. FIGUEROA

HUDSON sport roadster, 1929, driven only a short distance by one owner. 6 wire wheels, fender wells, rumble seat and many special extras. A sacrifice at $845. Accept car in trade. Wm. E. Bush, Inc., 2019 S. Figueroa.

HUDSON Coaches, 1929s, 3 to choose from, only $165 down. All guaranteed. BASSO, 1201 N. Broadway.

HUDSON brougham '30 demonstrator. $250 down, balance 2 years. BASSO, 1201 N. Broadway.

HUPMOBILE 1929 Century 8 sedan completely equipped, very low priced. Easy terms. A. B. Hull, 1528 W.7th.

JORDANS, little 8s, 1929s, $495 and $595, coupe or sedan. 25% down. 640 S. Figueroa. Open till 11 p.m.

KISSEL coupe, '27. Sacrifice, $275. Worth double. Owner. MI. 4725.

LA SALLE 1929 de luxe 5-passenger sedan. 5 chromium plated wire wheels, special upholstering, excellent tires. A really beautiful car at a bargain. $1550. WA. 5788 before 1 p.m.

LA SALLES 1929s $1295
Sedans, coupes, 6 wire wheels. 25% down. 640 S. FIGUEROA.

LA SALLE '29 Sedan, perfect condition, new tires, little mileage. BARGAIN AT $1325. DR. 8149

LA SALLE 1930 model 5 sedan by Cadillac dealer. 7001 Hollywood Blvd. HOllywood 4766.

LINCOLNS ALL MODELS
When rebuilt by MADDUX, INC. Lincoln Dealers, are the finest transportation money can buy. Many of these offered below $1000. Easy terms. Now is your chance to own AMERICA'S FINEST MOTOR CAR. MADDUX, INC. 1059 SO. FIGUEROA. WE. 4114. 1333 NO. VINE GL. 5174

LINCOLN Convertible Coupe, '28
Lincoln convertible sedan, '29.
Lincoln sport roadster, 1928.
Lincoln 7-passenger phaeton.
Lincoln '27 sedan.
Lincoln '25 sedan.
25% down. 640 S. FIGUEROA.

LINCOLN SEDAN
Late 1926. Paint, tires, upholstery excellent. Mechanically first class. Must be sold. Priced right. 1036 S. FLOWER WE. 9124.

LINCOLNS, 1929s, '28s, '27s and '26s, 12 to choose from, all guaranteed. 6 wire wheels, fender wells. 25% down. 640 S. FIGUEROA. Open till 11 p.m.

LINCOLN, 7-passenger Dietrich custom sedan. Tires, finish, upholstering like brand new. Late '26 with '29 motor. $885. $200 down. 534 S. FIGUEROA.

LINCOLN '25, Judkins Sedan, only $395. 25% down. 640 S. Figueroa.

MARMON-Roosevelts, little 8's, 1929 convertible coupe, and sedan, 6 wire wheels, side mounts, $695. $195 down. 640 S. Figueroa. Open till 11 p.m.

NASH '28 Advanced Roadster. Really a beauty. A-1 condition, only $545, easy terms. KELLEY KAR CO., 1225 S. Figueroa.

NASH 1929 special de luxe 4-door sedan. $575. $150 down. 1350 S. FIGUEROA. Open all night.

OAKLAND 1929 Sport Roadster. Beautiful original finish, 6 wire wheels, fender wells, new heavy duty Dayton tires, rumble seat. Guaranteed. $745. Accept car in trade. Terms. Reeve-Gartzmann, 1201 S. Figueroa.

OLDSMOBILE '29 coupe. Best buy in city and fully guaranteed. Today only $175 down. KELLEY KAR CO., 1225 S. Figueroa.

OLDSMOBILE '29 sedan, used and that's all. $695, terms. Car guaranteed. Martin, 909 W. Washington.

PACKARD 8 convertible coupe, $1795. 443 De luxe 1929, fender wells, 6 tire, reconditioned throughout and guaranteed; terms.

Douglas M. Longyear, Inc.
7026 Hollywood Blvd. GRanite 2194
1335 N. Vine St. GRanite 2194.

PACKARDS, 1928s, $795
PACKARDS, 1927s, $595
PACKARDS, 1926s, $495
6s and 8s, sedans, brougham or phaeton. 25% down. 640 S. Figueroa.

PACKARD 8 custom club sedan, latest '29. Sold for $5600. Run 4500 miles. 6 wire wheels. Sacrifice $500 down, or trade for what? 640 S. Figueroa.

PACKARD '27-6, 5-passenger sedan. New tires. In A-1 condition. $795. MADDUX, INC., Lincoln Dealers. 1059 S. Figueroa. WE. 4114.

PACKARD 1929 4-43 sport phaeton, painted ivory with black fenders, excellent condition. Only $1285. HARVEY GOODWIN, 1800 S. Figueroa.

PACKARD '27 little 6 sport roadster, wire wheels, $695. $175 down. 534 S. FIGUEROA. Open all night.

PACKARD 6, 1928, 5-passenger sedan, motor overhauled. Fine condition. Guaranteed. OX. 7001.

PACKARD late '25 sedan, original finish, very clean. India tires. $125 down. $485. GARAGE, 2122 W. Pico.

PACKARD '28 big 8. Sport phaeton. At sacrifice. Terms. OX. 4292.

PIERCE-ARROWS, 1929s, custom 8's, club sedan and 7-passenger. 6 wire wheels. Owner in east. These cars must be sacrificed at less than half price. $485 down. 640 S. Figueroa.

PIERCE ARROW 1930
Sedan, ran 400 miles. $2395. $500 down. 640 S. FIGUEROA.

PIERCE-ARROW, 80 roadster, '27. 6 wire wheels, side mounts, $695. Pierce-Arrow little 6 sedan '26, $395. 25% down. 534 S. FIGUEROA.

PIERCE-Arrow 8 de luxe sedan, '29, perfect. A beauty. 6 wire wheels, fender wells, trunk, etc. Sacrifice. $2195. 3676 S. MONETA. HU. 5255.

PIERCE-Arrow 81 roadster, latest '28 side wheel mounts. $265 down. 640 S. FIGUEROA. Open till 11 p.m.

PLYMOUTH '29 Sport Roadster $485 W. H. COOK, 1834 S. FIGUEROA.

PONTIAC '28 coach. A real car at a very low price. See this. Only $435. KELLEY KAR CO., 1225 S. Figueroa.

PONTIAC 1928 Cabriolet, A-1, $365. Between 6 and 9 p.m. GR. 7535.

REO '29 Master De Luxe Sedan. 6 wire wheels, A-1. Get our low price before you buy. 1638 S. Figueroa.

REO '29 F.C. SEDAN .... $975 HERBERT WOODWARD, INC. REO Distributor, 1339 S. Figueroa.

REO '27 sedan, run little, tires, finish new. $100 down. 534 S. FIGUEROA.

ROLLS-Royce 7-passenger sedan, 1926. Tires, finish new. Sacrifice. Consider trade for what? 640 S. Figueroa.

ROOSEVELT '29-8 Sedan, perfect throughout. You can't beat this buy. Full price $835. Liberal terms. KELLEY KAR CO. 1225 S. Figueroa.

Studebaker '29 Cabriolet
PRESIDENT "8." 125 inch wheelbase, very low mileage, 6 wire wheels, fender wells. Carries famous CERTIFIED Studebaker guarantee. Only $1450. Terms. PAUL G. HOFFMAN CO., INC. 1250 SO. FIGUEROA. WE. 4361.

STUDEBAKERS 8s $995
President State sedan or Regal sedan. 6 wire wheels, fender wells, trunk. $240 down. 640 S. Figueroa.

WHIPPET '29 98A Roadster, 6 wire wheels, side mountings. A luxurious car, low priced only $130 down. KELLEY KAR CO. 1225 S. Figueroa.

WILLYS-KNIGHT '70-1928 coach; good rubber; A-1 mechanically; only $245. COOK'S, 152 W. Pico to 9 p.m.

WILLYS-Knight, '28s, '27s, $295 and $395. Sedans, Roadsters, Coupes. Open all night. 1350 S. Figueroa.

WILLYS-Knights 1929s, $695 and $785. Sedan, coupe or roadster, run little. $185 down. 640 S. FIGUEROA.

AUTOMOBILES, USED—

Miscellaneous —40

Willys-Knight 1929 coach, sedan, roadster, good condition, guaranteed. $145 down. Basso, 1201 N. Broadway.

WILLYS-KNIGHT '30 sedan, 4 months old. Private. 1634 E. 103rd. JE. 9559.

WINDSORS, 6s and 8s, roadster, sedan, $695 and $795. 6 wire wheels, tires, finish new. 25% down. 640 S. Figueroa. Open till 11 p.m.

AMBULANCE built on late model Lincoln chassis. 136-inch wheelbase. All new parts used. Side and end loader. A beauty. Priced to sell. MADDUX, INC., 1059 S. Figueroa. WE. 4114.

Trucks, Delivery Cars —40-L

FEDERAL 1928 2-TON STAKE
Graham 1928 dump, full-floating Timken rear axle, like new. PRICED TO SELL 3849 SANTA FE AVENUE

FORD bus, 12 to 14 passenger, '29. A. A. 1½-ton chassis. AL. 5514. Glendale phone Douglas 7965.

KELLY'S USED TRUCK LOT Parts for all makes of trucks. 1730 E. 9th St. TU. 2804.

Chevrolet '27 Panel Body Mack Truck Corp. 20th and Alameda

FORD trucks and deliveries, 25 to choose from. 430 E. 7th st. MA.3297

Trailers —40-M

PIKE TRAILERS, 2, 4, 6-wheelers, for sale or rent. PIKE AUTO TRAILER WORKS, 2615 SANTA FE AVE.

Trucks for Hire —40-N

TRUCKS for rent without drivers. 430 E. 7th. MA. 3297.

Automobiles Wanted —40-P

RELIABLE party wants Packard, La Salle, Cadillac or Pierce-Arrow coupe in good condition. $40 down and $40 a month. EX. 5473.

CHEVROLETS—Highest cash prices paid for late models. Mr. Hough. 1151 SOUTH MAIN. WE. 8311.

PRIVATE party will pay cash for hard-to-carry equity. 3932 Ramona Blvd.

WANT Chevrolet or Ford, 1927 to 1930. 4147 Normal ave. MO. 16775.

WILL pay $500 cash for late car. Consider equity. VE. 5074.

WILL pay cash for equity in 1929 or 1930 Ford coupe. AN. 5478.

FURNITURE—HOUSEHOLD

GOODS, Sale, Exchange —30

BIG WAREHOUSE CLEAN-UP SALE
Lot of the finest high-grade furniture and rugs ever assembled in one place, for immediate disposal, at practically your own price. $85, 3-piece Persian mohair set, $35; Chaise mohair, tapestry, antique velour and Monterey overstuffed suites at less than cost. $120 new style overstuffed set $52.50. occasional chair $4.50. Coxwell chair, $12.50; 5-piece walnut dining set, $25. 6-8-10-piece solid walnut, maple overlay dining-room sets. Bedroom set $29.50. Venetian mirror bedroom set. Beautiful $300 5-piece walnut bedroom set $165. Twin beds. Coil spring day bed and pad $18. Bed davenport. Breakfast set $10. Beautiful walnut desk. Gas stove $13. All enamel gas range. Ice boxes, walnut end tables, 95c. Mahogany book cases, lamps, mirrors, rockers, radio tables, etc. 9x12 Axminster rug, $18. Hall carpet, velvet and domestic oriental rugs, all sizes. Electric vacuum $8. Also 1 Burroughs adding machine and stand. Hundreds odd pieces. THIS IS YOUR OPPORTUNITY COME PREPARED TO BUY MOXLEY'S WAREHOUSE 1331 West Florence Ave. (72nd St.)

REPOSSESSED
VACUUM CLEANERS
$9.75
GUARANTEED ONE YEAR GOOD AS NEW CRAMER ELECTRIC CO. 1303 W. WASHINGTON. WE. 2222.

OVERSTUFFED FACTORY SALE
ORDERED SOLD
The entire stock of one of the largest factories. Easy terms. $85 Living room suite, $29.75. $125 mohair suite, $37.75. QUALITY UPHOLSTERING CO. 196 E. JEFFERSON at MAPLE.

BIRCH SMITH FURNITURE CO. WAREHOUSE SALESROOM 3623 S. GRAND AVE. TR. 4121. New and real good used special.
Refrigerators ....$4.95 to $52.50
Porcelain top kitchen table ..$6.50
Hoosier kitchen cabinet $29.85

10-PIECE solid walnut, hand-carved dining room set, cost $2000. Will sell for $1000. Nothing finer in period furniture and will grace the finest home. Coast Furniture Co., 861 So. Figueroa St.

SACRIFICE my high-class home furnishings, oriental rugs, 1 12x16; other rugs; 3 rooms beautifully furnished; all or part. Apt. 8, 736 S. Genessee near Wilshire. WH. 2556.

USED furniture and household goods, in good condition, at sacrifice prices. Cash or credit. Overell's, 7th and Main.

FURNITURE, living, dining, twin, full-size bedroom sets, rugs, dinette, club chair, odd pieces. Dealer. Agents don't call. 1191 Crenshaw.

CASH only, hundred used rugs, $3 and $10 up. Used furniture, stoves, ice boxes. Open evenings. Free delivery any place. 1375 West Jefferson.

USED gas ranges and refrigerators. Low prices. Easy terms. Overell's Furniture Co., 700 S. Main TR.7351

INVALID WHEEL CHAIRS FOR RENT Hospital beds, crutches, cots, etc. Lou Skeels, 1912 S. Main. WE. 6108

STOVE $10, bed $5, wardrobe $15, dining table $3, rocker $3, 10x15 rug, $10, etc. 2380 Scarff st. AT. 0366.

10 ROOMS, overstuffed, dining set, ivory twin and walnut bedroom sets. Rugs, range. 2289 W. 11TH ST.

SACRIFICE IMMEDIATELY— Exquisite Furniture of 9 Rooms. Dealer, Agents, call. 249 S. Harvard.

WALNUT dining set, $20; 2-piece living room set, $35; range, $10. Other bargains. 603 N. WESTERN.

ALMOST new, $350, cost $800. Leaving. Montebello 845-W. Morning or evening.

WAREHOUSE bargains. New and used rugs, overstuffed sets $35, bedroom sets, stoves, etc. 6505 S. Broadway.

ATTRACTIVE furniture of 4 rooms, ½ value, flat 1-4 block Ambassador, for rent cheap. 816 Fedora.

BEAUTIFUL $350, 4-piece walnut bedroom suite, reasonable. LA. 4694.

BEAUTIFUL 9-piece walnut dining set almost new, $150. Phone OL. 4764.

ATTRACTIVE 5-piece ivory bedroom set; reasonable. 963 S. Wilton Pl.

EXCLUSIVE 2-piece damask living room set. Dealer. 831 S. BRONSON.

FURNITURE, antiques, oriental rugs, 908 S. Sycamore. WH. 1745. WH.1749

ORIENTAL Rugs, sacrifice 1-3 to ½ less. 4322 Beverly Blvd. HE. 8277.

FURNITURE, rugs of 10 rooms by piece. Dealer. Call 1191 CRENSHAW.

OVERSTUFFED sets, 50% below retail. Must raise money. 4817 S. Vermont.

FURNITURE of 30 single apartments. By owner. GR. 3988.

HIGH-grade custom furniture. Sacrifice less than ½. 4300 Beverly Blvd.

OVERSTUFFED mohair, private party. Also bed davenport. 3209 W. 10th.

USED rugs, all sizes, $7.50 up. 1744 W. Washington. Rug cleaners. RE.6507

OVERSTUFFED sets 50% below retail. Big factory sale. 3660 S. Vermont.

Furniture at Auction —30-A

Auction Wednesday
AUG. 27TH, 9:30 A.M.
3311 S. MAIN
Large assortment of high grade and medium living, dining and bedroom sets, gas ranges, ice boxes, lamps, mirrors, desks, odd tables, chairs, cedar chests, pianos, beds, springs, mattresses, Anglo-Persian, Axminster and other rugs, everything must go to highest bidders. Barak & Hamburger, Auctioneers.

Auction Extraordinary
Wednesday, 10 a.m., 1270 S. Western ave. Furniture, rugs (7 rooms.) Elegant bed and living room furniture. Expensive 8-piece dining room set. Rugs are all first class. $100 gas heater, floor lamps, curtains, drapes, dishes, kitchenware, glassware, library table, clock, Victrola, odd beds, dressers, gas range. Lot other goods. Also 8-tube electric radio. Cost $175. Strouse-Lennerd Co. Banks, Auctioneer. AX. 0918.

AUCTION
FRIDAY, AUGUST 29TH, 10 A.M. 229 NO. WESTERN AVE. Furnishings of 5 rooms, including 3-piece mohair set like new, enamel range, linens. Dr. Harold Kelly's COMPLETE CHIROPRACTOR EQUIPMENT All to be sold by the piece. W. DWIGHT HAMMOND Auctioneer — GR. 7753

AUCTION, Thurs., 2 p.m.
2610 Cochran Ave., near W. Adams St. Bedroom furniture, dining room set, 3-piece wicker set, good rugs, white gas range, 6 rockers, tables, chairs, Simmons beds, curtains, dishes, kitchenware, bedding, lot bric-a-brac, bath cabinet, lawn mower, garden tools, etc. Strouse-Lennerd Co., Banks, Auctioneer. AX. 0918.

Auction Thursday 10 A. M.
1425-27 W. 24TH, NEAR VERMONT. Pianos, electric radios, Berkey and Gay dining set, very fine velour drapes, walnut and mahogany dining and bedroom sets, Wilton, Axminster rugs, ranges, refrigerators, bedding, etc. A. N. Abell, Auctioneer. RE. 5607.

AUCTION
Wed. Aug. 27, 9:30 A.M.
2826 S. VERMONT AVE. Vermont Furniture Clearing House BARGAINS FOR EVERYONE WILL GREEN, AUCTIONEER

Auction, Friday, 10 A. M.
1846 W. ADAMS Regular weekly auction sale conducted by members of L. A. Auctioneers' Association.

Furniture Wanted —30-W

RUGS WANTED, ALL KINDS, WILL PAY CASH. HEmpstead 8277.

FURNITURE—HOUSEHOLD

GOODS, Sale, Exchange —30

Furniture Wanted —30-W

HIGH-GRADE FURNITURE AND FURNISHINGS FOR CASH. REMOVE AT YOUR CONVENIENCE.
WESTMORE 8291
LEWIS S. HART. Evenings BR. 3402

Must Have Furniture
Willing to pay highest cash price. Will remove at your convenience. RI. 3353, evening, DR. 0288.

WANT to purchase furniture from private party, the contents of a home, including piano and radio. Will consider separate pieces. Dealers do not reply. RE. 5607, OR. 9663.

More Cash for Furniture
The Open Market GL.0707

Call REpublic 9404
Let GREEN prove that he pays more for your Furniture and Furnishings.

WANT furniture at once for cash.
CALL HU. 4800

Phone HUmboldt 4517
MORE MONEY—ANY AMOUNT.

GET all your furniture is worth by calling an old reliable firm. CASH AD. 4732.

We Pay 25% More
If you mean business, call RE. 9318.

Call HUmboldt 5011
WE PAY THE PRICE

WILL buy or sell your furniture. Any amount. W. DWIGHT HAMMOND AUCTIONEER. GR. 7753.

WHEN ready to sell your furniture, any amount, call CALHOUN'S for best cash results. AX. 3889.

ALL kinds furniture. If you mean business I mean cash. Call any time YOU GAIN 30%. HU. 1985.

OUR FREE APPRAISAL ENABLES YOU TO GET CORRECT VALUE FOR YOUR FURNITURE. AX. 3883.

CASH for high-grade furniture, antiques and bric-a-brac. EXposition 1174.

WOULD like to buy furniture from private party. OR. 9557.

FurnitureWanted HU.9097

DON'T give furniture away. We pay the price. Call WE. 6671.

DESKS, CHAIRS, SAFES, FILES. Need badly. FAber 5101.

WILL pay $400 cash or less for furniture for 6 rooms. OR. 3624.

FURNITURE and furnishings, complete home. Consider pieces. Cash.RO.3221

WANTED—Privately, furniture, rugs, etc. Cash. MRS. NASH. EM. 0138.

TED PAYS MOST FOR FURNITURE TRY ME. PHONE TH. 0702.

BELIEVE IT OR NOT, I PAY THE MOST. "AND HOW." ORegon 5736.

WANT high-grade furniture, rugs, pay spot cash. 1235 Rimpau. OR. 9663.

WANT FURNITURE FOR 15-UNIT COURT. PAY CASH. RE. 8502.

SEWING MACHINES—

For Sale, Exchange, Etc. —30-X

WE buy, sell, rent, repair 3715 So. Vermont. RE. 7502.

MACHINES, pianos, organs, bought, sold, rent $1 up. 624 W. 9. TU.8603

MUSICAL INSTRUMENTS—

Sale and Exchange —31

The Wilshire Storage Co.
SENSATIONAL 3-DAY SALE FINE GRAND PIANOS, without a doubt the BEST VALUES IN LOS ANGELES. STEINWAY, SOHMER, A. B. CHASE, CHICKERING, KIMBALL, OTHERS. If you are looking for a high-grade grand at a bargain you'll find it here. Beautiful period models included. Many cannot be told from new.
$195 Buys A Grand Piano
DEALERS, AUCTIONEERS, invited
122 So. Western Ave.

Outstanding Values in Uprights and Grands!
Electric nickelodeon, bargain! Used Steinway, Mason & Hamlin, Schubert, Cable, Wellington and other uprights $45 up. Kurtzmann, Steinway, Steck, Stroud, Wheelock and other used grands from $325 up.
WAREHOUSE
15th & Los Angeles Sts.

RETIRING FROM BUSINESS
Pianos, Radios, Guitars
Banjos, band instruments, etc. Pianos include: Knabe, Gulbransen, Chickering, Fischer, Kimball, Steck, Ivers & Pond; many more. Terms. MARTIN MUSIC CO., 734 S. Hill St.

USED GRANDS, $389 UP
Knabe, Hardman, Kimball, Wurlitzer and many others. All renewed and fully guaranteed. Unusually low terms. FITZGERALD'S, 729 S. Hill st. Open Saturday evenings.

DON'T FAIL TO SEE THE WONDERFUL BARGAINS IN USED GRANDS AND UPRIGHT PIANOS, ALL SIZES AND PRICES, CASH OR EASY PAYMENTS. RICHARDSON MUSIC CO., 730 W. 7TH ST.

PIANOS rented, $1 month up. Players $3 month up; grands, $5 month up. Free delivery on period rental plan. Rent applied on buy later if desired. DANZ, 911 South Hill, VA. 8151.

RENEWED PIANOS, $45 UP Knabe, Mason Hamlin and many others. Terms like rent. FITZGERALD'S, 729 S. Hill st. Open Saturday evenings.

Emerson upright $17, Chase $30, Hazelton $40, Steck grand $200, Knabe square grand $111 cash, terms also. 2251 Venice, near Western, 9 to 9.

BUY YOUR PIANOS AND RADIOS on our RENTAL PLAN. 4th floor.
May Co. Music Dept.

PAY $17 storage charge, bungalow piano, and it's yours. One $21 due, to close account. Rents $1 month up. Open nights. 864 S. Main. VA. 6252.

PLAYER PIANO ......$150 $5.00 per month. 50 rolls. WHOLESALE PIANO WAREHOUSE 1234 So. Main St.

TWENTY pianos less than $100. Uprights, grands and squares. $1 week up, no down payment. 2251 Venice near Western. Open until 9 p.m.

PRACTICE PIANO, $48. $4 per month. WHOLESALE PIANO WAREHOUSE 1234 So. Main St.

STEINWAY used small upright, $90 and storage. Sell or rent $1 week. 140 S. BROADWAY.

STEINWAY antique grand, $100. Decker parlor grand, $275. Terms. Musical Storage, 913 S. Olive.

VIOLINS, 2 lovely old violins, foreign hand made. Owner. HU. 7615.

PIANOS, organs, machines, bought, sold, rent $1 up. 624 W.9th TU.8603

SACRIFICE, ELECTRIC DUO-ART reproducing piano, $200. UN. 4928.

MASON & HAMLIN piano, $85, used. See Miss Burr, 913 S. Olive St.

PIANO, good make, including quantity sheet music. $100. GL. 8398.

MASON & Hamlin mahogany A.A. grand. Bargain. 2256 Glendale Blvd.

GOOD practice piano, $35; fine shape. 111 N. Gale Dr. OX. 2440.

$100 WALNUT upright piano, good condition. 3055 Romaine St.

$10 down, small mahogany grand. Storage, 2762 W. Pico. EM. 1972.

GRAND for small balance, terms. Storage, 2762 W. Pico. EM. 1972.

STEINWAY PIANO FOR SALE. Make offer at STORAGE. 913 S. OLIVE.

For Rent —31-A

OVER 100 PIANOS FOR RENT Low as $1 month. Players $2. Grand $5. Rental applied on purchase. Cartage free. Storage, 913 S. OLIVE.

NEW grands, upright pianos rented. Lowest rates. Rent applies on purchase later. WURLITZER, 816 S. BROADWAY. FAber 4011.

10c A Day Rents Piano
LARGE assortment of quality pianos to select from. Pioneer, 949 S. Hill.

GOOD RENTAL PIANOS $4 A MONTH UP BIRKEL MUSIC CO. 446 South Broadway. VA. 1241.

RENT a piano—Grand, uprights, players. Save you money, as low as $4 per month. PLATT, 832 S. BROADWAY. Open nights till 9. TR. 3171.

GOOD PIANOS, 50c WEEK— FREE DELIVERY PLAN. Starr Co., 3201 W. 54th st. VE.7703.

PIANOS for rent, any style. Low monthly rental. Southern California Music Co., 806 S. Broadway.VA.2221

PIANOS, rent 50c. Buy $1 week. 2251 Venice, near Western. Open until 9.

Wanted —31-W

Cash For Pianos. RE. 5155

CASH for uprights and grand pianos, radios. RE.5607 Evenings OR.9663.

RADIOS—EQUIPMENT—

For Sale, Exchange, Etc. —37

$1 RADIO SALE
All-electric, $19 up. Majestic, Victor, Grebe, Atwater Kent, Radiola, Kolster, Philco—floor samples, demonstrators, guaranteed. $1 down, balance long time pay plan. Radios rented $1 month. Apply buy later. Open nights. 864 S. Main. VA 6252.

RADIOS FOR RENT
All electric, $3 and up per month. Rental can be applied on purchase price later. S. Cal. Radio Co.EX.1161

SEE Richardson's for bargains in radios and phonographs, all makes, any price. Cash or easy payments. 730 W. 7TH ST.

A. C., all models, $20, $35, $39.50, $59.50, terms. Radios rented. OL. 0611 for home trial. 4579 Melrose at Normandie. Open until 9.

RADIO service, $1, call work guaranteed. Southern California Radio Co. Oldest exclusive radio company in Los Angeles. EX. 1161

ATWATER Kent or Radiola electric, $35. Wurlitzer console $49. Wolfe's, 347 S. Western. Open evenings.

BEAUTIFUL cabinet radio for sale. Cost $400. Sacrifice. Dealers don't call. AT. 9435.

NEW dynamic, screen grid radio, $29.50 less tubes. 2251 Venice. 9-9.

REPOSSESSED and used radios. All makes. 4162 Beverly Blvd. WA. 6255.

MACHINERY, ALL KINDS—

Sale and Exchange —32

"MEYER MEANS MACHINERY" Headquarters for PEXTO Tinners' Tools, Punch Presses, Shears, Sheet and Plate Machinery. MACHINE TOOLS MEYER MACHINERY CO. Sheet-Metal Production Engineers. 1939 Santa Fe Ave. VA. 3762.

AIR COMPRESSOR
BARGAINS AT COST PRICES WHILE REMODELING OUR BUILDING
U. S. EQUIPMENT CO.
501 W. WASHINGTON. WE. 2292.

WOODWORKING machinery. Complete outfit for small shop. Priced low for quick sale. Address Box 804, Rosemead, California.

VISIT our new location for Machine tool bargains. HERBERT'S MACHINERY CO., Ltd. 2915 Santa Fe Ave. JE. 8111.

USED MACHINE TOOLS AT special low prices. MODERN Machinery and Supply Co., 470 E. 3rd.

AIR compressors and paint sprayers. $35, $45, $65, $95, $125. Some tire and garage equipment. 110 E. 11th.

REBUILT MACHINE TOOLS Easy Payment Plan Palmer-Given Co. 2014 Santa Fe ave.

THOMPSON BOILER WORKS Steam boilers. Water heaters. Gas and oil burners. Boiler repairing.

NEW AND USED MACHINERY for machine shop, sheet metal and woodworking shops. 409 E. 3rd. FA. 3977.

PRINTING equipment, bought, sold and exchanged, large stock. J. P. McANDREW. 1312 Hill st.

PAINTING equipment bought, sold and exchanged, large stock. J. P. McANDREW. 1312 Hill st.

ELECTRIC MOTOR SHOP. Buy, sell, exchange. 210 E. 3rd st. VA. 8876.

6-INCH jointer with motor, small band saw, cheap. 355 S. Clarence.

BATTERY charger garage, size $29.50; cell tester, molds. 5100 W. Adams.

Machinery Wanted —32-W

SECOND-hand centrifugal pump, good condition, 20, 24 or 26-inch. State make, price, all details 1st letter. Cousen, 2333 Fox Hills Dr., L.A.

MISCELLANEOUS—

For Sale —33

PHONE your WANT-AD to The Times. No credit arrangement necessary. Courteous, experienced ad-takers, day and night, will help you with your copy if desired. PHONE: MAdison 2345.

BUTCHERS' SUPPLIES Refrigerators, display cases, meat blocks, cutting tables, etc. SOUTHWESTERN BUTCHERS' SUPPLY CO., 50th and Long Beach Ave.

PAINT and wallpaper bankrupt stock. Paper 5-10-15c roll; flat white, $1.65 gal. Enamel $2.50 gal. Linoleum 35c yard. De Gregory, 959 S. MAIN.

LARGE collection of ballots, Lincoln to Cleveland and lot of correspondence, 1785 to 1843. Mr. Crain, 1304 S. Hill St. WE. 6093.

WASHERS, repossessed. Thor, Easy, Maytag, Savage. Others. Special sale. Terms. Prices. 928 W.7th st.TR.7818

WE RENT CHAIRS Dishes, 3000 folding chairs, tables. Lou Skeels, 1912 S. Main. WE. 6108.

BUILDING materials. Easy payments. CANE BUILDING SUPPLY 329 E. 9th. Corner Maple. TR. 7943.

AUTOMATIC water heaters, $10; toilets, $12. 204 W. Manchester.TH.6296

8x12 SNOOKER, good as new, full equipment. 2104 MAPLE AVE.

MAYTAG washer, like new, ½ price, after 3 p.m. 1682 W. FLORENCE.

FOR sale National pressure cooker, 12-quarts, like new, $10. OL.3547.

GUNS, Bargains, finest American, foreign, also medium grades. RO. 5620.

HOFFMAN PRESS, LIKE NEW. $225. 324 W. 2ND ST.

WARDROBE trunk, excellent condition. Sell very reasonable. PL. 3679.

Office, Store Equipment —33-A

STORE FIXTURES
Grocery, butcher, restaurant equipment of every description. "Davis Has It." New, renewed and bankrupt. We manufacture. Easy terms. Free parking. Davis Store Fixture Exchange, 1349 S. Main. WE. 9009.

Desks, Office Furniture
3 CARS FACTORY SECONDS 30, 4 section steel files $17.50. 50 walnut and mahogany desks, $25. WE RENT DESKS, FILES, SAFES 236 S. Spring. Security. MU. 9508.

SHOWCASES, SODA FOUNTAINS, FIXTURES, OFFICE PARTITIONS. IMMENSE STOCK PRICED RIGHT. WEBER SHOWCASE & FIXTURE CO., 316-30 SO. LOS ANGELES ST. PHONE HU. 0460.

DESKS-CHAIRS-SAFES
FILES AND OFFICE SUNDRIES
Ware Desk & Safe Co.
821 So. Olive st. TUcker 8822.

COMPLETE OFFICE EQUIPMENT WHOLESALE AND RETAIL SPECIAL DESK BARGAINS NOW AT ACTUAL COST 400 SO. LOS ANGELES ST.

CAFE fixtures, store equipment, used counters, stools, registers, ranges, steam tables, terms. Calif. Store Fixture Co. 763 S. Los Angeles. FA.4059

PRICED to sell, used very little, roll-top desk, rotary chair, table and costumer, all match, light oak, $59. Phone Mr. Butts VA. 1361 Station 6

BARGAINS in used kitchen equipment for hotels, cafes. Cass Manufacturing Co., 306 S. Spring. MU. 2681.

CALIF. RESTAURANT EQUIPMENT Complete equipment. New and used. Terms. 380 S. Los Angeles. MU.4361

USED Desks, Chairs, Tables. Some new repossessed at bargain prices. Terms. 1200 S. GRAND AVE.

USED office furniture, buy, sell, rent typewriters. Western Office Furniture Co., 905 S. Hill. FA.1792 and 93

DESKS, SAFES, CHAIRS, LOCKERS We buy, sell, rent desks and files. LOU SKEELS, 1912 S.Main.WE.6108

WHERE BARGAINS REIGN OFFICE EQUIPMENT Los Angeles Desk Co., 848 So. Hill.

SAFES, DESKS, NEW AND USED. SHEALY SAFE CO. 944 S. Main.

USED OFFICE FURNITURE 631 S. Spring. 3rd floor. VA. 5305.

FIREPROOF office safe, good as new. 400 SOUTH LOS ANGELES STREET

McCRAY REFRIGERATORS and DISPLAY cases. 1340 E. 6TH. VA. 7826.

CASH REGISTER BARGAINS, all sizes. Easy terms. 214 E. 9th. VA 9221.

Typewriters and Supplies, Adding Machines —33-B

ADDING, bookkeeping machines, typewriters. Bought, sold, exchanged. Student rental 3 months, $5. TYPEWRITER INSPECTION CO. 325 W. Second St. TR.5656. TU.1271

ALL makes, rebuilts, at 35 to 70% below manufacturers' new price. Terms $5 monthly if desired. WHOLESALE TYPEWRITER CO. 440 S. Spring st. Phone TU. 7112

ALL MAKES typewriters sold and rented, 200 machines to select from. Special student rates, 3 months $5 California Typewriter Exchange 258 S. Broadway. MU 1910

ADDING, book-keeping machines and typewriters, bought, sold, exchanged Los Angeles Adding Machine Co. 917½ S. Broadway. TU. 6294

REMINGTON, $10; Smith, $22.50; Underwood, $25. 208 W. 2nd st. VA.9938

TYPEWRITERS rented 3 months, $5. Free delivery. Fitzroy 1122.

Clothing, Furs, Etc. —33-D

FOLKS, I am back from New York with some of the GREATEST VALUES and STYLE in FUR COATS AND SCARFS. Rose Ann Sitkin, 339 S. Western, near 4th. EX. 2433.

MEN'S suits, nearly new; too small for owner; fine material; made-to-order; size about 38. OR. 1008.

YUKON RED FOX FUR, never worn. Worth $300. Sacrifice. PL. 3679.

FUR coats, $50; foxes, $10; trimmings. Room 601, 719 S. Los Angeles.

$300. YUKON RED FOX FUR. Will sacrifice for $150 cash. PL. 3679.

CASH paid for ladies' smart apparel. 1620 W 6th St. DR. 1935. D car.

Jewelry, Diamonds 33-E

SACRIFICE lady's fine diamond ring, $45, cost $150. RO. 6595.

DIAMONDS FOR LESS AT KUSEL 406-7 Stimson Bldg., 3rd and Spring

Lumber, Building Materials—33-K

USED lumber, pipe, fittings, tubs, sinks, etc. Cheapest prices in town. We deliver. L. A. Wrecking Co., 810 E. 9th. Open Sunday. Overstocked.

WRECKING ten houses; all kinds of lumber, plumbing, fixtures at a saving. Star Wrecking Co., 930 E. 9th.

SPECIAL Lumber Sale—2x4 8' to 20' $10 M. Goodman, 870 N. Mission Rd.

Houses to Be Moved —33-V

6250 FOUNTAIN Avenue, northeast corner of Fountain and Vine street. Modern stucco bungalow, Belgian design; 2 tile baths. Real bargain for right party.

WANTED: 5 or 6-room bungalow, to be moved. Must be in good condition. WH. 4944.

SCOTT'S asphalt roof paints, shingle and paper, 50c a gallon. Scott the Roofer, 1336 Maple ave. WE. 4673.

2 FINE homes for sale to be moved at once. 2164 and 2130 W. 25th St. 926 VINE ST. GL. 1168.

8 SINGLE and double houses, 3 to 6 rooms. Owner at 930 E. 9th. VA.5135

STUCCO DOUBLE, 30x60, MODERN. 5120 S. SAN PEDRO.

WANTED—

Miscellaneous —34

BOOKS BOUGHT
HOLMES BOOK CO.
814 WEST 6TH ST.
PHONE TR. 2285

We Pay Cash in 3 Hours
FOR RESTAURANT FIXTURES J. J. SUGARMAN & CO. 415 EAST 9TH ST. VA. 2391

DESK—3-flat or rolltop, also files, safes. Cash. Mr. Hirsch. MU. 9508.

OFFICE and restaurant equipment wanted for cash. HUmbolt 5011.

WANTED—

Miscellaneous —34

Clothing, Furs, Discarded—34-A

WE pay most for men's used clothes. Goods of all kinds. Klaner, MA.4474

Diamonds, Jewelry —34-B

WE PAY MORE CASH
For your DIAMONDS, WATCHES, Jewelry, Silverware and Everything BROKERS' JEWELRY CO. 512 S. BROADWAY, 2ND FLOOR

DIAMONDS, pearls, gold, silverware and other articles wanted. Top Prices Paid MARKWELL & CO. 707 S. Hill, SUITE 505. TU. 9291

DIAMONDS, JEWELRY BOUGHT Highest prices. No delay W. H. KLEIN 508 Loew State Bldg., 7th-Broadway

WE PAY MORE FOR DIAMONDS EMERALDS, OLD JEWELRY 711 Loew's State Bldg., 7th floor.

WE BUY OLD GOLD, JEWELRY AND DENTAL GOLD. 104 W. 6TH.

DIAMONDS bought for cash. M. Light, 420 Bank of America Bldg. 7th-Spring

CASH for diamonds and gold. Karl Zeck Co. 715 Foreman Bldg. VA.9705

SWAPS—

All Sorts —35

ACREAGE. French lady financially embarrassed, losses stock market, wishes to exchange acreage for rent of nice furnished apartment or house. Also sacrifice same at your own price. Address A, box 24, Times Office or call OR. 8301.

ACREAGE or lots for White Leghorns. Langdon, 7746 Topanga Canyon, Owensmouth.

AUTO, Cleveland coach '26 to be sold for repairs and storage, take part cash, balance trade. Inter Service Station, 6301 Avalon Blvd.

AUTO—Marmon big 8 custom sedan, cost $4700, tires, finish like new, $1175. Swap for what have you? 1350 S. FIGUEROA.

BUNGALOW, 5-room stucco and one clear lot at Davidson City. Will trade for car or what? Inquire at 11320 Long Beach Blvd., Lynwood.

COUPE, '30, Chevrolet, upholstered furniture, old valuable engraving for larger late model coupe, or Chevrolet for equity, '30 Buick coupe. EM. 1303, OX. 5468.

EQUITY $1700 in Fresno 50-foot corner lot with 2 houses, cost $2500. Want 500 colored hens, 100 turkeys. AX. 1774.

EQUITY $1300 5-room stucco, for what? Balance $3656. YO. 4813.

EQUITY $2500 in San Clemente home, make offer. WA. 1367.

GARAGE home, hillside, good for tuberculosis, asthma. Want square piano to $150. 1st payment or? YO.3794.

HOUSE, 3 rooms, Oak Grove, clear, fine location, Tujunga. For late model auto. Address Z, box 447, Times Branch.

OIL painting by Orchardson, 48x42. Fine work of art. Want auto, sedan. GA. 9449. 3287 Verdugo Road.

PAINTING, papering for automobile or what have you? OR. 0368.

RADIOS, all makes, take anything of value. 1632 Maple Ave. WE. 9232.

SAFE, medium size, like new, exchange for good radio. 440½ N. Norton.

4½x8 FT. vacuum blue printing, oak frame with carriage, for sale or exchange. Address "D," 4163 Rubideux Ave., Riverside, Calif.

PRIVATE party has several diamond rings to trade for good lot, prefer business. Address residence, 1637 S. Plymouth Blvd.

TRADE clear boulevard lot for good stocks, bonds. State full details in first letter. Address X, box 388, Times Branch.

WILL sacrifice $1750 equity in fully improved lot near Chevy Chase Drive in Glendale for $100, or will trade. VA. 9881.

WANT clear lot or acre as down payment on beautiful Alhambra home, 7-room stucco, strictly modern and well built. OWNER, Box 831, Arcadia

5-ROOM modern stucco, $6000. Want $1000 auto clear as down payment. Balance $5000. Sold at $8500. At Western and 78th Pl. LA. 7370.

MY BEAUTIFUL complete home for a good sedan car and some cash. Owner. 10231 Capistrano ave., South Gate, Calif.

1515 DURANGO, PICO DISTRICT High-class 14-room duplex. Rent $140. New. Encumbrance $7500. Price $16,500. For what? Owner.CA.8217.

NEW Westwood home. $2500 equity. Sell at sacrifice or trade for late model car. CR. 3334.

SWAP equity in good business lot for used sedan or what? Phone Cleveland 62286.

SECOND-Hand store. Variety of goods. Consider sale or trade. 810 E. 7th st.

$1500 EQUITY, Glendale bungalow, for cash or what? OR. 7100.

REABER SPORT BOAT, CASH OR USED CARS. TH. 9742.

WILL trade equity in house for car and radio. HE. 2754.

LIVE STOCK, CATTLE—

Horses, Mules, Etc. —43

11 WORK horses, matched team and harnesses, spotted saddle ponies and saddle. MUST MOVE. 7711 S. Alameda Blvd. JE. 7033.

8 ACRES alfalfa, 25 cows, near El Monte, terms. Room 534, 117 W. 9th.

850 HEAD Angora goats, sacrifice, cash. Owner. 2494 8TH AVE., L.A.

WANT saddle horse, large. Address A, box 304, Times Branch.

30 COWS, 3-year milk contract, 40c gallon at dairy. Room 405, 514 E.8th

POULTRY, DUCKS, GEESE—

Rabbits, Supplies, Etc. —44

FOR sale, 1000 George Richardson and Tumbach White Leghorns, 4 months pullets. Holly Hatchery, phone Van Nuys 144.

WANTED POULTRY. Highest prices paid. Call anywhere. CITY POULTRY. 2923 S. Hope. AT. 6363.

4 BROILERS, dressed, $1; pullets, 75c. 801 W. Victory, Burbank. Pullet Farm

PETS AND SUPPLIES—

For Sale, Exchange, Wanted

Birds —46-A

18 CANARIES, 3 rice birds, 4 love birds, 2 finches, 2 parrots, with aviaries and cages. Sell or trade. What have you? 1531 Sawtelle Blvd.

2 BEAUTIFUL moving picture parrots, talking and acting, cheap, apply after 6 p.m. Corner 9th and St. Andrews Pl. Apt. 206.

VISITORS welcome at California Bird Haven. 408 W. Florence ave.

FLOWERS tropical bird farm for farm raised birds. 17355 Ventura Blvd.

RARE Birds of all kinds. BIRD WONDERLAND, 15640 Ventura Blvd.

JOHNSON'S Hollywood Bird Aviaries. 5818 Carlton Way, Hollywood.

RARE birds, all varieties. ALTADENA Aviaries, 505 Atlanta, Altadena, Cal.

Dogs —46-C

COCKER Spaniel puppy, pedigreed. 1957 W. 67th st. TO. 6330.

ENGLISH bull pups. Call Terrace 0429. 2165 Corson St., Pasadena.

POMERANIANS wanted in exchange for birds, all varieties. TH. 9272.

SCOTTY puppies, male and female, pedigreed. Phone Terrace 3783.

WIRE-hair, female, 7 months, fine pedigree, house-broke. $50. 430 N. Alta Vista Blvd. WH. 1361.

PUPPIES—Fine, healthy stock. Fox terriers, Boston bulls, Cocker Spaniels, $10 to $35. SELBY'S PET SHOP 636 S. Western. DU. 0029.

HOUSES—

For Sale

Miscellaneous —50

UNUSUAL Spanish home just completed in beautiful Moreno Highlands, magnificent view. Public utilities all underground. New concrete pavements and electroliers. School facilities and transportation. 15 minutes from Hollywood, Glendale or downtown L. A. $10,500. $1000 cash, balance terms. OLy. 7700.

FOR SALE—Attractive English home, located on corner. 901 S. Tremaine, 5 blocks from L. A. High School, 3 blocks from John Burroughs Junior High School. Contains 7 rooms, 2 baths, also room and bath over garage. A well built, attractive home that I will sell on terms to the right party. No trades. Owner. FA. 4181.

WESTWOOD HILLS
Come, see this lovely spacious 5 bedroom, English home, nestled in a garden of flowers, the nicest residential district in Los Angeles. A stone's throw from Holmby Hills and Bel Air. Price $39,000. Terms. Jamison, OX. 1137.

REAL BARGAINS—SEE THESE 6 ROOMS, $4200. Good frame house, 3 bedrooms, near yellow car, close in 4 ROOMS, $2500, near W car on Longwood, all assessments paid. Medinnis, 4225 W. Washington. EM. 9112.

WHO wants to pick up a real bargain in a new home located in one of the choicest close-in residential districts in Los Angeles. 7 rooms, 3 bedrooms, 2 baths, electric refrigerator. $10,500. $1000 down. OL. 4709.

NEW stucco 7 rooms, 2 tile baths, all tile kitchen, unit heat. Near school and Beverly bus. 401 N. ORLANDO ST. Open daily.

MODERN 8-room 2-story, ½ block Angeles Mesa and Slauson. Cost $16,500. Take $8500. 5732 11th Ave. OR. 7100.

FORECLOSURE ON FIRSTS RESIDENCES AND INCOME. WE FINANCE PURCHASES. NO EXCHANGES. MAdison 2291.

$3500 FURNISHED, 3-room house and sleeping porch, large lot, paved street, excellent bargain. $200 down. 232 N. Ave. 50. AL. 4206.

STRICTLY modern 6-room stucco home. Must sell account of sickness. Investigate. No brokers. Owner, 5178 N. Casper Ave., Eagle Rock.

MODERN boulevard home, half cost. ½ acre. Hen house. Terms. OL. 8581.

$5000, 6 and 4-room houses, big garage like new. Terms. 1242 Augusta st.

5687 COLGATE AVE., 7 ROOMS 2 baths. $10,750. owner. WH. 3295.

A REAL foreclosure bargain. For appointment, FA. 2333. Mr. Arthur.

HOUSES—

For Sale

Miscellaneous —50

$100,000 HOME
FOR
$65,000
Completely Furnished
Located in Beautiful California Riviera with wonderful landscaped approach; commands unobstructed view of ocean, Catalina and all of Los Angeles Valley; home beautifully furnished at a cost of over $30,000; 15 rooms including large living room, library, solarium, dining and breakfast rooms, 4 master bedrooms and baths with stall showers. 2 maids' rooms and bath; chauffeur's quarters; every modern convenience.
DRIVE OUT BEVERLY TO RIVIERA
SEE
13577 D'Este Drive
W. A. SEAMANS, JR., LTD.
3305 W. 6TH STREET
FItzroy 2191

A REPLICA OF THE DROWSING EARLY CALIFORNIA LIFE WHEN ROMANCE RAN HIGH
9 Rooms. 4 Bedrooms. 4 Baths. A task means manana in this atmosphere of serene old life. Unapproached value at $17,000, with $4000 cash. Hand-tiled Zaguan entry. Mission tile grand stairway. Music room on stair landing opening on the gala living room. Age old beams, hand wrought iron effects. Studio window overlooking sun-drenched Mexican patio. Walls and ceiling of kitchen in colored tile. Totally new effects in delicately tiled baths. Hilltop lot, Westwood Hills. View of city and mountains. 3-car garage. Motor turning court. Phone MU. 4221, or evenings, MO. 14401.

BEST BUY
IN
WINDSOR SQUARE
SEE
502 SO. WINDSOR
OPEN 11 TO 6 P.M.
Beautiful Italian Home. Large living room and solarium, delightful patio, 4 master bedrooms and baths, 2 maids' rooms. LARGE CORNER LOT. Will take smaller house in trade. FItzroy 2191.

HONEYMOON HACIENDA ON LARGE CORNER LOT FULL PRICE $7650
Gleaming white stucco bungalow, 7 rooms. Large living room. Breakfast room furnished, buffet, table and 6 chairs. Dream kitchen, full tiled walls, electric refrigeration, double sinks, ample cupboard space, 3 hand decorated bedrooms, 2 tiled baths, stall showers. Unit heat. Sprinkling system in Garden fenced. Gay awnings. Double garage. Schools, shops and transportation but a step away. Call Mrs. Larson, MO. 7902, evenings MO. 183-04.

6416 W. 5TH ST.
WILSHIRE-FAIRFAX DISTRICT
If you are tired of living in flats or apartments see this remarkable value. Price $13,750. Beautiful new 7-room SPANISH-MONTEREY home. 3 bedrooms, 2 baths; full tile kitchen; unit heat; complete in every detail. Well constructed and in good taste. The plans are by a Certified Architect.
Just completed and offered for sale by Builder. Open daily for your inspection.

HOLMBY HILLS ESTATE
10-Room Spanish. Grounds 212x263. 30-foot reception hall opens on cloistered porch with perpetual view. Living-room 17x30, solarium 17x17. A master bedroom and 4 baths. Contains every modern feature. Elaborate landscaping. Ideal location surrounded by beautiful homes. Price $32,600 on terms to suit. Call MU. 4221. Station 30, or MO. 14401 evenings.

Bargain Extraordinary
10 ROOMS, 3 BATHS
$15,000
Corner, Wilshire district, near school, car line, stores, etc. Best value in years. Call Mr. Gill for inspection.
The Henry de Roulet Co.
3714 Wilshire. DU. 4400.
Resident phone HO. 4314.

FREE TRANSPORTATION TO STREETS OF OLD MONTEREY
The most interesting, intriguing home display of 1930. We will send individual cars and transport you to this development if you are interested in purchasing or building a home. Please make your appointments a day in advance. Call Douglass Hills, HO. 7901.

$11,000 Cost $15,500
TYPICAL SPANISH BUNGALOW
2 bedrooms, 2 baths, solarium. Mahogany floors. Beautiful gardens.
Dippell-Wallace-Bermant
240 N. Larchmont. GLad. 2186.

300 S. McCadden Place
OPEN FOR INSPECTION
Just completed for owner.
HOWARD & HOWARD
S.E. cor. 6th & Oxford. DU. 1843.

GOING TO BE SOLD
345 SO. HARVARD
50x150
Improved with beautiful 9-room 2-bath bungalow. Lot alone worth $6000 more than owner will take.

HOLMBY HILLS
Here is an estate that has unsurpassed view and close to Beverly Boulevard. Easy to build on. Price less than $20,000 per acre. WH. 6023

Larchmont Boulevard
Beautiful 8-Room Modern Home. Will sacrifice or trade. OX. 5749.

West and Northwest —50-A

ATMOSPHERIC
7-ROOM ENGLISH HOME
CORNER LOT 55 FEET
Living room 22' long, mellow tinted ceiling, timbered, bricked fireplace, escrutcheoned fixtures, 3 large bedrooms pastel sanitas walls, buff and green tiled kitchen, electric refrigeration, 2 colorfully tiled baths, unit heat, furnished breakfast room, hand decorated, yellow bus nearby. Beverly High and University district. Outstanding value at $9850. WRIGHT. HO. 7904.

BUYERS, LOOK
814 SO. COCHRAN
7 rooms, 3 bedrooms, 2 baths. Unit heat. Beautifully shrubbed. Half block from Catholic School. For information call Mr. Winchel. OXford 6151.

3 BEDROOMS brand new Spanish bungalow, country club district, stone's throw from 3 golf courses, only 17 minutes from downtown. Near 7c car, schools, shopping center. Electric refrigeration, tile bath, stall shower, 2-car garage, landscaping, etc. Get the price and compare with building costs. Your own terms. Key at 4322 Crenshaw Blvd. VE. 1176.

$3300 BELOW LOT VALUE
Fine 8-room house on Hobart Boulevard, near Washington St. Price $9000. $3000 cash, lot alone worth $12,300.
CHAS. UMBSTEAD
404 Johnson Bldg. VA. 3542.

$10,500
Finest 7-room Spanish bungalow, Moreno Highlands. 3 bedrooms, 2 baths, unit heat, electric refrigeration, double garage. $500 cash, balance like rent. Actually worth $12,500. Call OLympia 4410.

BEAUTIFUL 2-story English home, 8 rooms, 2 baths. Wilshire-Fairfax tract. 1st mortgage $6500. Price $9500. Address Z, box 578, Times Branch.

HANCOCK PARK
630 CHEROKEE AVE. N.
$19,000, for sale by owner, leaving city, 4 bedrooms, 3 baths, thoroughly modern. Delightful home. GL. 6910.

HANCOCK PARK
630 CHEROKEE AVE. N.
$19,000. For sale by owner, leaving city, 4 bedrooms, 3 baths, thoroughly modern. Delightful home. GL. 6910.

Just $15,000 Finished
New 7-room bungalow, modern to last detail. Open 9 a.m.-9 p.m. 148 No. Alta Vista. OR. 1255.

SNAP for investor, 5-room cottage, furnished. Lot 50x150. Ideal apartment-house site. Price $5650. 1330 W. 29th st., near Vermont. No agents.

MODERN 7-room home in heart of Wilshire's finest development at foreclosure cost; give clear title. 849 S. HARVARD BLVD.

NEW 9-room Los Feliz home near Lowry Rd. 4 bedrooms, 3 baths, level lot, wonderful view, priced low. Open 2 to 5. 3373 Ley Dr. OR.1166.

7-ROOM Spanish home, 3 bedrooms, 3 baths, fireplace, 2 tile baths, corner duplex lot $8950, easy terms or clear lot. 10580 BUTTERFIELD ROAD.

CHOICE 10 ROOMS
Double bungalow, sacrifice. EM.7785

ECHO PARK, 7-room stucco. Cost $9850. Sacrifice $6850. $500 down. OR. 7100.

NEW 6-room stucco, $6250. W. Pico. Frigidaire, etc. $750 down. OR. 9604.

FOR quick sale by owner, 7-room house. 954 S. Catalina. DU. 8772.

$6250. 7-ROOM stucco, modern, must sell. Look it over. 4339 W. Adams.

South and Southwest —50-B

$4950, terms. 5-room stucco, tile bath. 1917 W. 65th. Owner, 6125 S. Hoover

HOUSES—

For Sale

South and Southwest —50-B

VIEWPARK BARGAIN
Beautiful 6-room stucco in highly restricted Viewpark. Large lot, fine grounds. All assessments paid. Surrounded by wonderful homes. Near stores, schools and carline. Way underpriced at $8500. Reasonable terms arranged. Balance in monthly payments to include 7% interest. If interested phone Dean Howard, WE. 6251, evenings RO. 7370, or see me at 1916 SOUTH BROADWAY.

$1500 UNDER PRICED
FULL PRICE $5250
New 7-room stucco on paved street, all bonds paid. Large living room. Sanitas throughout, real fireplace, hand decorated. A beautiful home. $1750 cash. Owner. 7419 S. Western.

NOW BUILDING HOME SUPREME 7-room Spanish beauty, 3 bedrooms, breakfast room, stall shower, latest colored plumbing fixtures, 2 baths, double garage, 50-ft. lot, paved street. Only [illegible]. $850 down. [illegible] S. Vermont. TH. 8197.

Angeles Mesa Homes—
4-5-6 and 7 rooms, $4900 to $7950. All improvements in, no assessments. Easy terms. Angeles Mesa Land Co., owners. 3300 W. Slauson. YE. 0139.

$4000—$1000 CASH
A foreclosure. 5-room modern stucco like new, lot 50x135, sold at $8500, high ground, first house off Western. Open today. 1817 W. 78th Pl. LA. 7370.

7 LARGE rooms, stucco, 3 bedrooms, 2 baths, colored tile, sanitas walls, large closets. Stucco fence, double garage, 50-foot lot. 1628 W. 82ND ST. Full price $6250; $600 down. YO. 6518.

$3950, $750 DOWN, 6 ROOMS, HARDWOOD FLOORS, ON CONCRETE STREET. CLOSE IN. OWNER. 4307 CRENSHAW BLVD. VE. 5260.

BUNGALOW BARGAIN Price $3250, 5 rooms, 106th st. and Hoover. $2700 1st mortgage. Small cash, terms. WY. 3696.

7 Rooms W. 50th $4850
A real pick-up, near Vermont. See Nickerson, 6125 HOOVER.

BEAUTIFUL new 8-room and large breakfast room, stucco, hand decorated, priced very reasonable. 223 W. 106TH ST. Phone PL. 6484.

East and Southeast —50-C

FRAME HOUSE ON LOT 42½x142 Near Goodyear plant. Bargain. Must sell, terms. Owner. 1146 E. 62nd st.

$3300, $150 cash, modern 4-room stucco. 834 E. 105th st. JE. 8960.

North and Northeast —50-F

FORECLOSURE sale. 4800 Corliss St., Eagle Rock, 2 blocks from Occidental College. 5-room modern home; double garage. 50-ft. corner lot. Will deed to anyone paying indebtedness, which is $4500: 1st mortgage $2700, 6%. Can remain until paid out, at $300 per year. Balance must be cash. Call owner, Mr. Dunn, AN. 3836, 9 a.m. to 5 p.m. Courtesy to brokers.

HOLLYWOOD—

For Sale, Exchange, Etc.

$22,500 NOW SACRIFICED for $14,500 $2000 cash. Beautiful new hillside home. Nine rooms, four bedrooms, three baths. Magnificent view. 1487 Kings Road. Within ½ block of Sunset. See owner. SAN PEDRO LUMBER CO. 1518 Central ave. Phone WE. 4341.

8-ROOM, 2-story, 4 bedrooms. Must sell to settle estate. $4000 under value. Near junior college. $12,000. Act quick. Best buy in Los Angeles. OL. 4712.

2-STORY new 7 rooms, 2 baths. Wonderful view, 10 minutes, Bullock's Wilshire. OL. 7746. MO. 19780.

AM compelled to sacrifice my equity in beautiful 10-room double, North Hollywood. Make offer. HE. 5893.

SACRIFICE for cash, equity in new W. Hollywood 2-bedroom home. Frigidaire, small lot. OX. 9604.

8-ROOM home, 4 blocks north Franklin. Price $17,500. 4 year 6% loan. Consider exchange. Owner. HO. 4688.

5 ROOMS, Laurel Canyon home for Beverly Hills. Owner GL. 3842.

FORECLOSURE, 3-family flat, 50x130. $2500 handles.1840 N.Whitley.OR.8313

BEVERLY HILLS—

For Sale, Exchange, Etc.

AMONG THE BEST
It will pay you to see these before you buy.
706 N. Bedford, 10 rooms....$49,500
[illegible] N. Linden, 10 rooms....$36,500
804 N. Linden, 14 rooms....$55,000
VANCE WALLIN
Builder of fine homes. CR. 4652.

FOR SALE, $14,750 GENUINE SACRIFICE At 611 North Camden Avenue, most exclusive section Beverly. Large lot 80x160, beautifully landscaped and typical English bungalow open for inspection. Owner, 321 S. La Brea. WH. 2314.

DUPLEX, STEAL NEW 14-ROOM, 4 BATH ONLY $3000 CASH, BALANCE $9250 Income $140, well built, ½ inch floors, 2x10 joists, sanitas walls, refrigeration, etc. No trades. No agents. Mr. Kernahan. OX. 6188.

Don't fail to see this NEW SPANISH HOME 616 N. Sierra Drive. The best buy in Beverly Hills for the money.

MONTEREY design 2-story, 4 bedrooms, 3 baths, library, patio, lot 80x150, $25,000. Take $10,000 in trade. Convenient Catholic school and church, at 508 N. Bedford Dr. Owner, OX. 5137.

Special Buy by Owner
LOW PRICE AND GOOD TERMS New 2-story Spanish home. 616 N. RODEO DRIVE. Open 1 to 5. OX. 4914. OX. 4398.

FOR SALE OR EXCHANGE. By owner, beautiful modern 10-room house; will accept clear lots or acreage for equity. HO. 0880.

BY owner, 6-room English stucco house. 114 N. Maple Dr., Beverly Hills, ½ block north of Wilshire. Price $9800. Phone OX. 4948.

$5000 UNDER price, 7-room duplex, 2 baths, Frigidaire, furnace, near schools. $17,500, no trades. 447 S. Bedford Dr. OX. 4786.

BEVERLY HILLS EXCHANGES GEO. F. READ, INC. Phone OXford 6177.

LOOK at the best built English house at 317 S. Camden. Will make good deal for clear lots. HE. 1710.

SEE 626 ALTA
KEM & ELKINS—OX. 1171

WILL TRADE 8 apartment building just off Wilshire. Phone OX 9774.

$7650. NEW 5-room. 433 S. Almont Dr. GR. 1911 or CR. 6019. Builder.

WESTWOOD HILLS—

For Sale, Exchange, Etc.

3 BEDROOMS, 2 baths, Spanish, best of everything. What have you, part or down payment? $12,000. Mortgage $6000. OX. 5060.

FOR SALE by owner, near university, 7-room furnished or unfurnished, small down payment. Phone West L.A. 31813. 827 MALCOLM AVE.

2307 Manning. See this new beautifully appointed Spanish, every convenience. Priced right. OX. 0734.

1463 GLENDON AVE., 6 rooms, will take lot up to $4000 in Westwood. Phone owner. BO. 8201.

10328 EASTBOURNE Ave. New 7-room, 2 baths. For key call owner. LA.5110

7-ROOM house near University. 10807 Wellworth ave. West L. A. 32303.

GLENDALE—

For Sale, Exchange, Etc.

MUST BE SOLD
7-room Spanish home, all tile roof, built last year, 63-ft. corner lot W. of Hoover High. 3 lovely bedrooms, breakfast room, living room, real fireplace. All walls oil finished, full tile bath and kitchen. Laundry tubs in garage. Unit heat, new curtains and drapes. Owner gone east, says sell this $7000 home for $5800. Small cash down. See MR. LAKE.
G. O. RUSSELL & CO.
600 S. Brand, Glendale. CA. 5303.

MUST SETTLE ESTATE
REDUCED OVER $5000
$8750
2-story stucco, Kenneth Road and new Hoover High section. Large level lot, view over valley, 3 sanitas bedrooms. Mahogany trim. Electric refrigeration. Marvelous value. J. I. WERNETTE & SON 219 So. Brand. Douglas 2030.

$7200—$750 DOWN
NEW 2-STORY SPANISH Nothing in Glendale to compare with this home at the price. All tile roof, many oak trees, close to foothills, schools and transportation. 4 bedrooms, 2 baths, furnace. $60 per month includes all payments. SHOOK REALTY CO. 116 S. Brand. Realtors. Doug. 2380.

ROSSMOYNE
NEW TWO-STORY, 9 rooms, 5 bedrooms, 3 baths. Large lot. Embodying all the modern features.
$12,500 TERMS
M. GANNON
with
J. E. PETERS, BUILDER
203 S. Brand. Do. 3630.

7-ROOM STUCCO
2 bedrooms and sleeping porch, near schools and transportation. Nice lot with sprinkling system. Price $4750. Cash down, $750. JAS. H. BOLEN, 311 W. Broadway. Doug. 1723.

WILL sacrifice equity in 7-room English stucco. Either cash or trade for Phoenix. Owner. 1309 Cottage Grove, Glendale.

NEW 2-STORY, $11,500 All tile roof, 9 rooms, 4 bedrooms, den, 3 baths, Frigidaire, furnace. Ralph R. Race, 219½ So. Brand.

7-ROOM stucco, Kenneth Road, near schools. Large patio rear, extra bedroom on double garage. $8850. Terms. Nimmons, 229 W. Broadway.

COUNTRY, FARM, RANCH—
Properties for Sale —61

AGRICULTURAL heart of Kern county, the famous Buttonwillow ranch, 3 hours from Los Angeles, being sold in all size tracts by

MILLER & LUX
215 West 6th St. MU. 7247.

Antelope Valley

480-ACRE fine alfalfa land, $15 acre. 7301 S. BROADWAY. TH. 0741.

Arizona

34,736 ACRES near Boulder Dam Lake (to be) G. F. Stevenson, Miramar Hotel, Santa Monica, Cal.

MOUNTAIN, RESORT, LAKE
Property —63

BEACH LOTS
$480. $10 PER MONTH.
Water Front—Sand Lots. Beautiful view lots overlooking bay and ocean. Million dollars being spent in this section on development. Only 47 miles from L.A. For full information write to Jay Scribner, P.O. Box 1103, Glendale, Calif.

LAKE Arrowhead cottage, $2200 for quick sale, nearly new, lovely lake view, sleep 8 or more, large screened porches. Owner. Gibson. MU. 6812.

EASTERN & NORTHERN—
Property

For Exchange —62-A

OUT OF STATE PROPERTY OWNERS Can handle your property quickly. Have outlet. TU. 3885; VA. 1806. 301 Pershing Square Bldg., Los Angeles, Cal.

EXCHANGE Portland for L.A. 7-room modern house, clear, chicken ranch preferred. Address B box 3 Times Office.

HAVE 7-room brick, Park Ridge, Illinois. Want vacant income Beverly Hills or West Los Angeles. D. Whiteley, 2053 Camden, W. L. A.

IF YOU have eastern property to exchange for clear Orange county address [illegible] box 109, Times Office.

PHILADELPHIA, 2-story corner brick store and 5 rooms for L.A. HE.0264.

Wanted —62-B

WANT New York income for L. A. furnished court, $40,000. Holly. 1845 S. Arlington. EM. 7128. OR. 5906. [illegible]

WANT MISSOURI FARM FOR L. A. INCOME. 3007 BRIGHTON AVE.

WANT Wichita, Kan., for stucco bungalow. 1822 North Ave. 51. WA. 7819.

GOVERNMENT LANDS—
and Relinquishments —66

640 acres San Diego, some fine for oranges, $640. 431 Southwest Bldg.

OIL PROPERTY—
Miscellaneous —67

FOR SALE—Sixteen oil drill sites of 10 acres each, four thousand dollars each; ten-acre lot, or will lease on good terms. Apply to J. T. Stockton, Santa Paula, Ventura county, Cal. P.O. Box 131.

VENICE OIL MAP FREE
Write, call or phone Gants Oil Syndicate, Room 917, 810 S. Spring st. VA. 4839.

FOR property vicinity California Ventura well at Hermosa Beach. Haneman Realty Co. 124 Pier ave., Hermosa.

SIGNAL Hill between 2 flowing wells. Down 6000 ft. Need a little quick money, sell 3% interest for $3000. Heart of production. DR. 8409.

TERRA Bella district. Land for sale or lease. 20 years dealing in this section. F. C. Ensign Co. 213 H. W. Hellman Bldg. MU. 4418.

FOR LEASE, 3 separate drill sites in Hermosa Beach, close to well about to be put on production. Address [illegible] box 471, Times Branch.

OIL business lot, 500 feet from drilling on Washington Blvd. Sacrifice for cash. Will trade. Address A. box 253, Times Office.

OIL royalty in well almost completed. Call Mr. Minyard, 1467 N. Vine St. HO. 7913.

OIL lots, $1800; drill site, $4200; leases, few blocks from well. 248 Westminster, Venice. Oil City.

ORANGE, LEMON, WALNUT
Avocado Groves—Vineyards

For Sale —68

10-ACRE GROVE-HOME
Ideally situated Foothill Blvd., near Claremont, home of Pomona College, one of the finest cultural districts in the West. 8 acres fine 15-year-old navels; balance young trees. 6-room bungalow, garage. Some poultry equipment. Paving paid. No city taxes. Plenty water. Price only $30,000. Take small home and cash for equity. C. H. REEVES, 147 W. Holt, Pomona. Phone 1791.

CHOICE FOOTHILL ORANGE-AVOCADO land in prosperous Orange county; view building sites; surplus water; 5-20 acres; some planted; $1000-$1400 acre; easy terms; no trades; drive 4½ miles east of Orange on E. Chapman to Mead, or call 206 W. 2nd St., Santa Ana.

BEAUTIFUL Pomona ranch home of 10 acres. Idaho owner here to sell at $13,800. Worth much more. New stucco home. Substantial improvements. Persimmons, walnuts and mixed fruits. Drive over and see it at 1620 E. Franklin, Pomona. Phone 602.

CITRUS grove, $800 per acre under value; 20 acres fully equipped. Need the money. Alhambra 4811-W evenings or Sunday.

Wanted —68-B

Orange, Lemon Grove
10 acres, near Sunland preferred; must be A-1; for 50 by 150 corner; 7-room house and two 4-room apartments, rented; write details of grove. Ernest S. Ross, 531 Security Bldg.

WANTED—
Real Estate

For Cash, Not Classified —71

Sold for Cash-NO TRADE
MY OWN IMPROVED METHOD
CALL IN PERSON AT
2934 W. WASHINGTON. W CAR.

Cash Paid For Bargains
Write only, full details. F. M. Pheips & Co., 1240 Pacific Mutual Bldg.

CASH for your real estate or equity, $2000 to $15,000. Must be bargain. Address A. box 256, Times Office.

HAVE $1500 to $4000 cash to invest. Want best income equity I can buy. Address A. box 240, Times Office.

IF YOU WANT CASH FOR YOUR PROPERTY CALL R. N. WOOD 705 W. 48TH ST. AX. 5716.

CASH FOR EQUITIES in trouble. WEST SIDE. McDOWELL. EX. 1149.

Miscellaneous —71-X

WILL BUY
Or lease for 99 years business properties on main thoroughfares in L.A. Must be clear. Improved or vacant. Owners only. Send full details and lowest net price by mail only. I am not trading but buying and leasing for a large corporation.
JIM HOOL
ROOSEVELT BUILDING

Cash For Your Property
YOUR PRICE is ours. NO TRADES. REDILION, 650 S. Spring. TR. 6858.

APARTMENTS, flats, duplexes, courts. Lots of clear lots for equities. Clean deal. No bonus. M. C. Somers, 1114 Architects Bldg. VA. 0028.

WE CAN exchange your property. THE OTTO G. WILDEY CO. LTD. 504 FINE ARTS BLDG. TR. 5525.

SELL or exchange your property. [illegible] room 304, 127 S. Broadway.

WANT foreclosure only. Have ready cash. Submit. OR. 7100.

WANT bungalow, have lot, acreage and trust deed to trade. MO. 17123.

Houses —71-A

WANTED
Clear residence in Boyle Heights, or Brooklyn districts, for exchange for best 10-room 4-flat in Beverly-Fairfax district. Subject to $12,500 first mortgage. J. A. MARNEY, 218 Central Bldg. TR. 5601.

HAVE cash buyers for modern 5-room bungalow in Hollywood. Must have best terms. [illegible] Potter. 5808 Hollywood Blvd. OL.6003

WANTED TO BUY 6 or 7-room house in Hollywood. Give particulars and lowest cash price. Address Z. box 26, Times Office.

WANTED: Home with large den, between $20,000 and $25,000. Beverly Hills preferred. Call my home, HE. 0676.

WANT single home, high ground, west side. Have good income. Mrs. Davis. WH. 3111. Evenings CR. 6775.

$450 CLEAR lot 60x110, zoned for business on yellow car line. Wheaton, 2614 W. Pico. EX. 2557.

WANT 4-room modern. Bargain. $100 cash, $25 month. 3007 Brighton Ave.

WANT 5-room modern bungalow, must be bargain. P.O. box 832, Hollywood.

$10,000, 7% mortgage. Want clear home. RO. 7834.

HOUSE or income for 10-acre clear fruit. Redlands. $12,000. UN. 7129.

Lots —71-B

WANTED, 60-ft. residence lot, Beverly Hills or Westwood, trust deed basis. Responsible party. Address A. box 185, Times Office.

WILL buy your clear lot; small down payment, $25 per month, or will build for you. 100% finance. 220 W. 82ND ST. TH. 8941.

B-ZONE lots on a trust deed basis; reliable builder can give good references. TU. 8582.

WANT clear duplex lots for clear 4½ acres improved at Sunland. Address Y. box 521, Times Branch.

LOT northwest, for $[illegible] equity and cash. 534 N. Stanley. OR. 6446.

WANTED—
Real Estate

Business Property —71-D

$70,000 CLEAR business lot near Maryland Hotel, Pasadena. Ripe for building. Want business property L. A. to $125,000. Income must verify price. John M. Gates, 385 E. Green, Pasadena.

WANT 1-STORY BRICK. Have cash and 2 clear lots with $10,000 loan value. Address CX, box 11, Times Office.

Income Property —71-E

HAVE $30,000 cash, want sacrifice, leased business property. Assume. Submit. HE. 2349. 6300 Yucca st., room 303.

WANT double, pay cash different and 8-room frame on 100th st. $6000, trust deed $2000. Doser, 9624 So. Vermont. TH. 9348.

WANT apartments, preferably north of Hollywood Boulevard. HAVE clear house and lot, B zone. TU. 3413.

8-FAMILY FLAT, WILL PAY CASH TO REASONABLE MORTGAGE; MUST BE BARGAIN. TR. 3815.

Country, Ranch Property—71-M

CHOICE income property subject to one mortgage ONLY, for clear ranch. Turrill, 702 Loew State Bldg.

REAL ESTATE—
For Exchange

Miscellaneous —72

WANT BUNGALOW
in Whittier, Alhambra or Denver, Colo., for beautiful new 14-room duplex. Price only $14,000, mortgage $7400. THIS IS A STEAL. See MR. THOMPSON, with
PHILLIPS & REAM
600 So. Western Ave. WA. 1171.

WE EXCHANGE
Want owner's listings of large business, apartment, hotel and country properties.
W. M. GARLAND & CO.
W. M. Garland Bldg., Spring at 9th

WE SPECIALIZE
In Eastern Exchanges and have some very select properties wanting Eastern. See us and see if yours will match.
PHILLIPS & REAM
600 S. Western ave. WA. 1171.

BUSINESS PROPERTY
Three bricks stores. Hot spot of Glendale. Large lot, paved alley. Price $60,000. Mortgage $32,500. Want Los Angeles. STANDARD REALTY CO., 414 S. Brand, Glendale. L. A. phone CA. 5139.

OWNER wants to exchange Los Angeles property for Phoenix, Ariz. property. Have 2 20-room flats, 2, 5, 7-room houses, 5 acres in Torrance. Phone Inglewood 2239 after 7 p.m. Egerth, 11145 Hawthorne Blvd., Inglewood.

BARGAIN OF BARGAINS.
4-story new brick apartment-house, Wilshire district, 100% rented. Income $2000 month, price only $130,000; want some cash, B zone lot and other property for equity. Joseph R. Schiller. Phone EX. 7928.

AVALON Boulevard corner 100x172 to paved alley. Improved with 5 stores, 8-unit court, 3 rooms each, furnished, 6 garages. Mortgage $30,000. Income $6000 year. Trade $45,000 equity for clear grove or producing ranch. 450 N. LAKE. DR. 0094.

I HAVE A BEAUTIFUL NEW 4-FLAT near Beverly and La Brea. 20 rooms, unit heat, refrigeration. Income $3000. Price $25,000. Subject to one loan. Want clear lots or bungalow in trade. CR. 1185.

NEW HOME
See 13746 Beverly Blvd. in California Riviera. New 11-room home, $42,500, clear. Want closer-in property.
CHILDS CR. 4194.

CONSOLIDATION
Have several small properties and cash to put in on good home or income property on West Side.
CHILDS CR. 4194.

WANTED STORES—$50,000 clear. One of best groves in Redlands. Improvements cost $30,000. Crop last year over $8000. Will assume to $30,000. SIMMONS, WY. 2177, Lawrance Realty Co., 624 S. La Brea.

DO YOU WANT TO TRADE?
WE HAVE WHAT YOU WANT.
Cash and clear properties.
HARRY GROSSMAN
204 Haas Bldg. TUcker 2471.

SMART Spanish home, 7 rooms, 2 baths. Strictly modern. Wilshire-Robertson district. Full price only $9850. 1st lien $6000. Consider part exchange for equity, but no inflation. Phone owner. WY. 3164.

CAN use New York, Oregon, New Jersey, Utah, Massachusetts property. Will trade clear Southern California land. Call TU. 3885, VA. 1806, or write 301 Pershing Square Bldg., Los Angeles, Cal.

11-ROOM house, 1012 N. Hill, Pasadena. Excellent home for doctor or sanitarium. Want smaller home or clear acreage. Consider outer-State property. Sterling 6677. Mr. Jones.

BY OWNER, beautiful 10-room residence Beverly Hills district, view of ocean and mountains; will accept clear lots or acreage as first payment. HO. 0885.

TRADERS DELIGHT
New modern 8-family. Separate entrances, 1 mortgage. Also new duplex. 8433½ Blackburn. CR. 5706.

JUST COMPLETED—Corner duplex, 14 rooms, 4 baths, good location, income $130. $16,500. 1 mortgage $7500. Want bungalow or vacant income. OX. 2182; evenings CR. 3613.

WANT GROVE, 2 high class residences Menlo Ave., between San Marino and 10th st. Lot 120x135 to alley. Finest apartment or hotel location in city. Phone Owner. DR. 4890.

TOP-NOTCH 14-room duplex. Sixth st. near Sweetzer; income $290. Clear. Will trade for clear business vacant, ready for improvement. James Madison. OR. 1220.

HEART of Hollywood. Southwest business corner 150x120. Main boulevard near Vine. Income carries. Want clear for $82,000 equity. GL. 1168.

WILL trade clear, improved highway lot for rent on furnished flat or bungalow. Call ROchester 8064 after 6 o'clock p.m.

SEVERAL foreclosed properties, income and residential. Here is your chance. Accept some exchange. PL. 4430, YO. 9676, evenings.

RUNNYMEDE UNIT
FOR CLEAR LOT, LATE CLOSED CAR OR CASH. GR. 6747.

WILL take your residence or clear lots as down payment on beautiful 4-family flat. Income $360. OWNER. DU. 1934.

EXCHANGES MY SPECIALTY
B. W. CROWE
STORY BLDG. VA. 1834.

OIL, now drilling 600 feet distance, business lot on boulevard, sacrifice, cash or trade. Address A. box 245, Times Office.

BUSINESS LOT on Highway, CRESTLINE VILLAGE, exchange on car, diamond or what? Peters, 464 S. La Brea. OR. 2793.

HAVE clear lots, want modern duplex or home. Echo Park district. I pay or sacrifice. DU. 4005.

TRADE your vacant lot for a new duplex. Income $130 a month. All capital. OL. 4709.

2-STORY house in Westwood district to trade for old Los Angeles residence. F. Kennedy. TR. 6738.

$40,000 HOLLYWOOD INCOME PROPERTY, WANT ORANGE GROVE. PREFER RIVERSIDE. WA. 4562.

NEW 4-flat, unit heat, refrigeration. Fairfax district. Want home or what? OR. 2673, evenings OX. 8957.

7-ROOM house, 4 bedrooms, north of Manchester, for clear acreage. 8824 AVALON BLVD. PL. 6143.

CLEAR 4-family flat. Want clear house, acreage or lot, some cash. Bank will loan $8500. 4165 Washington st.

SAN MARINO HOME EXCHANGE
Want smaller clear property. 942 E. MAIN, Alhambra. Phone 2626.

BRICK STORES and apartments, one mortgage. Price $43,000. Want ranch. R. H. WEST & CO. GL. 5109.

FURNITURE 7 rooms, $400; lot, $750; $400 diamond. Exchange lot, car or? King, 3616 Lexington. OL. 1826.

TRADING IS AN ART
We are Artists, try us. Stephens & Co. 461 N. Western Ave. HE. 3207.

EXCHANGES, MU. 2522
ERNEST STEWART, 548 S. SPRING.

STUCCO double, Southwest. Price $10,000. Mortgage $4000. Want clear lot or smaller property. OR. 7805.

BUSINESS AND INCOME PROPERTIES FOR SALE AND EXCHANGE
A. T. CUTTER, TRinity 7233.

CLEAR CORNER SAN DIEGO, $10,000. Want flat or duplex. Will assume. 8164 Beverly Blvd. CRestview 3136.

BUNGALOW Court, well located. Want improved country. VA. 5518. Room 410, 416 W. 8TH ST.

$20,000. Clear B zone lot for stores to $40,000. Holderman. 1118 W. 9th [illegible]

TRADES, TRADES. We match them. Income for vacant, city for suburban. C. A. Peterson, 984 S. Vermont.

CLEAR paying mountain resort. Want San Diego, or L. A. Will assume. R. R. CRABTREE. WH. 7208.

7 ROOMS near Beverly, Hoover, $12,500. Want Huntington Park. OL. 0970.

10 ACRES, clear, near Palm Beach, Fla. For L. A. property. RI. 2613.

70 ACRES alfalfa and grapes, clear. No brokers. WH. 0700.

CLEAR lots, N.W. of Burbank, for flats, duplex or what? OX. 0628.

12-FAMILY building furnished at 1940 E. 3rd. Owner, AN. 4377—Offer.

MAKE OFFER: Furnished 4-flat, Hermosa, subject $3250. RE. 5404.

PASADENA home, 1725 N. Los Robles avenue. Want Los Angeles. AX 3820

EQUITY in good business lot for local or Salt Lake. WH. 7837.

BEAUTIFUL stucco home, lot 50x180. Want small ranch. OL. 9667.

$3800—Clear lot and cash, want small income. Owners only. AX. 5693.

SAN PEDRO, 2 clear lots for San Francisco or San Mateo. OR. 7152.

5-ROOM house to exchange for clear acreage. 718 E. 107th St.

REAL ESTATE—
For Exchange

Miscellaneous —72

CLEAR
$300,000 RANCH
1800 ACRES
FOR
CLEAR VACANT

Including $10,000 worth beef cattle and 6 head horses. Ample buildings with excellent ranch house; 5 subterranean wells and over $100,000 spent on concrete water reservoirs. Ranch has over 125 acres in developed citrus and avocado grove. Entire property fenced. As owner is moving to Los Angeles he will consider good clear local vacant. Give full particulars in first letter and quick action promised. Address CP, box 15, Times Office.

GREATEST BARGAIN
in Los Angeles. 12-unit apartment. 4 doubles, 8 singles, completely furnished. Building in A-1 condition. Less than 100 feet of Wilshire Blvd. Close to Western Ave. Surrounded by height-limit buildings. One mortgage $27,000, 7%, 3 years to run. This property will pay 12% net on money invested and can be purchased for value of the lot. If you will look at this property you will want it. It is a rare opportunity.
CLINCH & THURTLE
444 So. Western Ave. DR. 2268.

DUPLEX
Just north of Pico. 2 blocks west of Robertson.
Income $100. Electric refrigeration. 10 large rooms, 3-car garage, large lot. In heart of business development. Trade or easy terms offered by lumber company. Roger Dahlhjelm, 720 Rowan Bldg. FA. 1136.

GLENDALE FOR L.A.
8-unit apartment house of excellent construction. Finest Glendale location. Always rented. On L-shaped corner lot with room left for another apartment house. Owner wants a nice home for $12,500 equity. Balance $30,500 due in 5 years. No junk, please, as this is a bona fide trade. Mr. Galey. OR. 1261.

HOME BARGAINS
We have several beautiful Hancock, Hollywood, Beverly and Windsor homes at cost or below that vacant lots can be applied as part payment. CALL MR. EDDY.
C. W. Patterson Co. Ltd.
[illegible] S. Western at Sixth. DR. 1115.

CLEAR $85,000 worth San Fernando Valley and Glendale property. Exchange on income to $75,000. Submit to P.O. box 893, Van Nuys.

$10,000 CLEAR acre North Hollywood and will assume to $5000 for home in North Beverly, no agents. Address Z. box 419, Times Branch.

FORMER resident Oregon and Washington specializes exchanges those States and California. C. J. Farmer, Alhambra 4660, 323 S. Almansor.

WANT CLEAR LOT
As part payment for 6-room home on Detroit street. Price $10,000, clear. No cash required. HO. 4794.

GAS station, grocery stock, 2½ acres, main highway, nets $300 month. Price $12,000. Want clear house and cash. 210 N. Main st., Alhambra.

MEXICAN BONDS
Wanted—any issue for Wilshire district income property. DR. 7144.

AUTO CAMP and GROCERY. Want Arizona or what? Owners only. Give particulars first letter. 1928 MT. VERNON, San Bernardino.

OWNER Redondo 4-flat, 2 houses rear, overstuffed furniture, one mortgage, $5500. Want chicken ranch or house. 211 S. Catalina, Redondo. Call 1308.

MODERN bungalow in Rosemead for lot in Alhambra, Pasadena or beach property. 1941 Huntington Dr., South Pasadena. EL. 1163.

ALFALFA lands, 80 acres or 160 acres, clear, will consider clear income. Possibly a mortgage if small. Write Carl Ells, 720 N. Orange, Glendale.

2-ACRE POULTRY RANCH, $5000. Fine equipment, nearly new house. Want city home. Prefer Southwest. Woodard, 3710 Vermont. YO. 7767.

$5000 EQUITY in modern duplex, 7 rooms, 2 baths each, near L. A. High School, for San Diego income. Address Z. box 22, Times Office.

FIVE-ROOM STUCCO BUNGALOW. $6000. Want lot for real $3700 equity. 8164 Beverly Blvd. CRestview [illegible]

$18,000 HOLLYWOOD 2-story house for grove or city. Assume. PL. 3319. UN. 6164.

WANT lot, Wilshire-Robertson area, give CLEAR home Huntington Park, value $6000. J. R. Banks. WY. 3164.

CLEAR lot, Seattle, Washington, trade for L. A. up to $1500. EM. 4972.

Houses —72-A

5-ROOM modern hillside stucco, clear, $4500, northeast, want south or west, will assume. 3215 Remstor Dr., near Guardia Ave.

WANT clear lot. $2500 equity 4-room house Southwest, rented $35. Balance $1200. Address B, box 21, Times Office.

5-ROOM house subject to first mortgage; exchange for clear lot. MRS. [illegible], 475 S. New Hampshire.

$10,000 EQUITY 8-room home, Hollywood, want local. Owner. TU. 2732.

Lots —72-B

VERY fine hillside view lot, head of Western ave., Hollywood, for industrial or what have you? Value $14,000. Address A. box 110, Times Office.

LADY wishes to exchange valuable lot and some money for tea room. Good locality. Address A. box 252, Times Office.

HAVE $25,000 CLEAR LOTS. WANT INCOME. WILL DIVIDE. HE. 2549.

Business Property —72-C

2 GOOD business lots and $2000 trust deed for home or income. 1961 W. Florence ave. PL. 4430.

Income Property —72-D

A Bargain for Somebody
High-class apartment-house, paid $225,000 one year ago. Will take $160,000, incumbrance $60,000, income $36,000. Furniture clear. Want city or country property and some cash. Owner, 860 N. Ave. 65. GA. 0978.

MODERN income corner, $275 mo. near Whittier Blvd. Mortgage $14,700; want bungalow, double or vacant, for $10,000 equity. P car. MO 12844.

SELL or exchange 100-ft. frontage, income property, B zone, close in. Income $325 month, equity $45,000. Want flat, duplex, home. WA. 6385.

TWO new neat 4-family flats, income $380. Always rented. One or both for business income. 4301 W. Adams. RE. 5006.

4-FAMILY flat, income about $1900 year. Exchange equity of $14,000 for clear chicken ranch or small grove. 1st mortgage $4500. RI. 2580.

16-ROOM SPANISH DUPLEX
secured leases, $200 month, one mortgage. Call FRIEDMAN, FI. 4325.

DUPLEX. New, 12 rooms. 1 mortgage. Income $115 or what? OX. 1064.

FLAT, $17,500, clear. Trade $8500, balance mortgage. 210 W. 82nd PL.

L. A. INCOME for Las Vegas. 1961 W. Florence. PL. 4430. YO. 9676.

INCOME to trade for clear property. Address 86. box 44, Times Office.

Suburban Property —72-H

10 ACRES, $1500. Will take 1929-30 Chevrolet coupe, Ford, Whippet as payment. Balance $10 per month. 1030 Chapman Bldg.

Country Property —72-K

CHICKEN ranch, 3 acres, 6-room stucco, fine chicken equipment, near Van Nuys; want Los Angeles property. Address A. box 11, Times Office.

TO LOAN—
Money

Real Estate Improvements —75

6%—7%
Plenty of Money
available for
Real Estate Loans
Beverly Hills Securities Corp.
444 No. Beverly Drive—OX. 7093.

WE SPECIALIZE in Wilshire District and Hollywood loans, both refinancing improved property and construction loans, at low rates of interest. Absolutely no charge unless loan is made.
CLINCH & THURTLE
444 So. Western DR. 2268.

5½-6 AND 7% LOANS
Rates based on class of property offered as security.
E. L. McCORMACK & CO.
1121 VAN NUYS BLDG. VA. 8208.

Improved or Good Vacant
Loans straight or amortized on low payments. Also 2nds. See us. McNAIR BAKEWELL, 614 Guaranty Bldg., Hollywood. HO. 6771.

$150 TO $600
Realty loans for refinancing, taxes or other purposes. Property need not be clear. Universal Finance Corp., 605 Foreman Bldg. 7th & Hill

LOANS
Straight or amortized. Associated Investors of Calif., Ltd., 738 Title Insurance Bldg. Free parking. MU.2068

SHORT AND LONG TIME LOANS AT 6% for building and refinancing. Conferences invited.
MORTGAGE GUARANTEE CO.
626 S. SPRING ST.

BUNGALOW BUILDING LOANS. Also 1st TRUST DEED MONEY.
WM. McBURNEY, JR.
516 Pershing Square Bldg. VA. 2001

TO LOAN—
Money

Real Estate Improvements —75

AMERICAN MORTGAGE COMPANY

$500 and $1000 6% First Lien Trust Deed Coupon Gold Notes, secured by new modern apartment buildings in the finest sections of Los Angeles—Wilshire and Hollywood. We have established an enviable reputation for this class of investment. Send for circular.

$1800—7%, first trust deed, fine 4-room home N. Ave. 63, near Meridian. Lot 40x75. Value $4700.

$2200—8%, first trust deed, 5-room bungalow, 2826 Denton Ave., Monterey Park. Lot 150x150. Value $5500.

$4000—7%, 1st trust deed, 8-room stucco double bungalow, 2922-26 S. Norton Ave. Lot 50x132.5. Value $8000.

$8300—7%, (Monthly installments $75 including interest.) 7-room 2-story stucco residence, 3736 McConnell Dr., near Cresta Dr. Lot 57x131.08x63x126.85. Value $17,500.

$10,000—6%, first trust deed, 20-room 4-family flat building, 2770 Francis Ave. near Hoover st. Lot 50x135. Value $25,000.

$25,000—6% 1st trust deed, 3-story brick store and apartment building, 5736 South Broadway, corner West 58th street. Lot 40x111. Value $60,000.

$35,000—6% first trust deed, 3-story and basement solid brick 54-room apartment building, 1316 North Edgemont st., near Fountain ave. Lot 50x135.5. Insurance $37,500. Value $73,500.

SEND FOR CIRCULAR
.... Cut off and Mail ....
Name ....
Address ....
City ....

AMERICAN MORTGAGE COMPANY
1049 S. HILL ST. WE. 9131.

Plenty Of Money
FOR NEW CONSTRUCTION OR FOR REFINANCING
Prompt, Efficient, Courteous Service
Rates as Low as Any Mortgage House In The City
Our advice and appraisal work are valuable to you as they are backed by 20 years' experience in making loans.
COME IN AND GET THEM FREE
Robbins Little & Roy E. Naftzger
510 W. 6TH ST. VA. 8181.

6% AND 7%
Real Estate Loans
3 TO 5 YEARS
Straight or amortized to suit the borrower's needs. No charge for preliminary appraisal.
LOS ANGELES' OLDEST MORTGAGE HOUSE
ESTABLISHED 1900
THE John M. C. Marble Company
600 SOUTH GRAND TR. 3778.

CONSTRUCTION LOANS
3 YEARS STRAIGHT. OUR OWN FUNDS. PROMPT APPRAISALS. HELPFUL SERVICE
Bring in your plans, or phone for appraiser to call on you. Park your car free in basement.
RALPH G. WOLFF CO.
610 ROOSEVELT BLDG. TR. 6816.

DO YOU WISH TO BORROW ON GOOD REAL ESTATE
Have ready money to place on loans of $5000 to $100,000 where security warrants. Vacant no drawback if in live developing district, west and northwest preferred. Good boulevards like Wilshire and Hollywood will be given quick consideration. Loans considered to any amount with money immediately available. But we are conservative and will not consider top heavy applications. Phone day or night. OX. 1361.

6%—6½%—7%
LARGE LOAN FUNDS AVAILABLE
STRAIGHT OR INSTALLMENT REFINANCE OR CONSTRUCTION
Also well located vacant and 2nds considered
Robert E. Brown Company
650 S. LA BREA. OR. 9019.

5½ & 6%
Business and residential. Los Angeles and vicinity.
Loans placed with PENN MUTUAL LIFE INSURANCE CO
HAVELOCK C. BOYLE
215 W. 6th St. FAber 0778.

BEFORE
Borrowing money to build a home or to pay off your present mortgage INVESTIGATE the Insurance Plan Loan which costs
LESS THAN 7%
531 WEST SIXTH STREET Los Angeles. FAber 3231

6%—Private Funds—7%
Improved or vacant—also ranches. S. R. EARNEST & CO. Est. 1907. Hugh K. Walker, Jr. S. R. Earnest. 319 Detwiler Bldg. TR. 5075.

BUILDING and refinance loans at current rates. No amortization. ASSOCIATED MORTGAGE CO. 904 Bank of Italy Bldg. TR. 0364.

6% HOME LOANS
NO BONUS NO COMMISSION
G. D. ROBERTSON & CO.
CR. 4111. Wilshire & Robertson.

7%—NO COMMISSION
WOOD-BRUNNER-FIELD, INC.
1015 S. La Brea ave. OR. 1281

PRIVATE MONEY
GLEASNER, FRAIZER & DUNN
VA. 8101. 1104 Citizens' Nat. Bank.

THANK YOU. We closed a lot of loans and saved 'em a lot of money. Let's save YOU some. Pay up or build and get it 6, 6½ or 7%. AX. 2081.

7%—WITH 1% OFFICE FEE
Southeast EASTSIDE Northeast
Huntington Park to Alhambra
C. Y. Davey 901 Atlantic Blvd. AN. 2478

Vacant Loans 8%
7% improved, 3 years straight, private. KING, Beverly Hills. OX. 4415

BUILDING money, $2500 to $10,000. Residence or improved, current rates. Ivaris, 604 Van Nuys Bldg. VA. 5222

Vacant & 2nd Trust Deeds
PECK, BEVERLY HILLS. OX. 2929

VACANT LOANS, 8%
Murdock, Beverly Hills. OX. 1817.

WE desire residence loan applications from $3000 to $7500. 7% straight. W. Ross Campbell Co. TR. 9931.

[illegible] LOAN APPLICATIONS WANTED
Pacific-Western Inv. Co. OR. 3148.

I HAVE $2000 TO $10,000 7% HOME, INCOME OR VACANT. PRIVATE MONEY. HE. 2420.

WANT to loan $47,500 3 years or monthly, $10 per $1000, prefer homes. 826 Bank of Italy Bldg. TU. 9038.

3-YEAR loans, improved or for building. FARNSWORTH BROS. 1017 Van Nuys Bldg. TUcker 1909.

6½%—6% MONEY
HARRY GROSSMAN
204 Haas Bldg. TUcker 2471.

Private money, 6 and 7%, city, country and building loan. Lockhart & Son, 435 H.W. Hellman Bldg. VA. 6918

VACANT
$12,000. Will divide, northwest only. 7721 Beverly Blvd. OR. 8206.

PRIVATE funds at 7%. Bungalows preferred. Northwest. Also handle extremely conservative 2nds. HE. 3385.

7% LOANS 8%
VACANT or IMPROVED
Prompt Appraisals. Phone OX. 8501

WE WANT CONSTRUCTION LOANS, also refinance. Call Cartwright. FI. 3114.

RELIGIOUS organization. Unlimited capital lending L. A. district. Low rates, any amount. Yates. TR. 4901.

7% MONEY. 3% BROKERAGE. Action Leslie Gordon. OX. 7350. WH. 7179.

$3000 TO $25,000 IMPROVED OR GOOD VACANT. WA. 4963.

TO LOAN—
Money

Real Estate Improvements —75

6%—6½%—7%
Straight Loans 3-Year
Building Loans
OR ON
Completed Property
10-Year Installment Loans
(With 3 years straight.)
PROMPT SERVICE APPLY DIRECT.
RESOURCES $10,000,000.
PACIFIC MORTGAGE GUARANTY COMPANY
804 South Spring
TRinity 9385
(Station 3)

6%
INTEREST
FOR LOANS ON IMPROVED RESIDENTIAL AND BUSINESS PROPERTY IN LOS ANGELES AND VICINITY.
5½%
FOR CONSERVATIVE LOANS ON CENTRAL BUSINESS PROPERTY.
THESE LOANS RUN FROM 3 TO 10 YEARS AND ARE SECURED BY A FIRST MORTGAGE.
NO APPRAISAL OR ESCROW CHARGE
WINTER INVESTMENT COMPANY
11TH FLOOR, I. N. VAN NUYS BLDG. TRinity 3071.
CORRESPONDENT NEW YORK LIFE INSURANCE CO

5½%—MONEY—6%
LIFE INSURANCE FUNDS
Liberal Prepayment Privileges
A loan under $50,000 may be paid at any interest date without bonus.
Monthly Payment Plan
The ideal loan for the home owner is our monthly pay loan. Remember, you pay only 6% on the balance each month, adjusted every month. No jokers in this loan. Phone for a free inspection of your property.
THOMAS MORTGAGE CO.
TR. 7966. 810 S. Spring st., 10th floor
Financial Correspondent
Prudential Insurance Company

GET A BANK LOAN
NO COMMISSION
We have funds available for building or refinancing loans in any amount on good properties.
Apply at any one of our Fifty-six Offices.
CALIFORNIA BANK
Mortgage Loan Dept.
629 South Spring Los Angeles

SEE us before building or refinancing your home. New Loan available now.
Syndicate Mortgage Co.
404 Associated Realty Bldg. VA. 2384

MONEY to loan on well located business lot and improved income property. California Mortgage Co., 718 Associated Realty Bldg. VA. 6301.

PASADENA BOND AND MORTGAGE CO. offers 6% and 7% money for refinancing or construction. Phone Terrace 8141 or Los Angeles EL. 3651

$75,000 for 7% Loans
Refinancing or building. T. Carter Sharp, 434 S. Spring. TU. 7403.

WANT $6000 straight loan, owner's home, 1124 Marion Ave. See property. Call Mr. Benson. WH. 1136.

PLENTY of money to loan on vacant or city improved. R. W. Kinsey, 610 S. Spring. VAndike 0467.

6% LOANS, $10 month per $1000. Dixon, 510 Pershing Square Bldg. VA. 7986.

HAVE 3 clients who want $3000, $5000 and $20,000. 2nd trust deeds. Stires. FAber 0251.

$2000 TO $5000, positively private money, no wait. VE. 9478. [illegible]

$4000 AND $2000, private money. 7000 S. Western. Pleasant 6246.

PRIVATE funds, $3000 to $30,000, good firsts. OX. 8400.

WILL pay off balance on your lot for building. C. B. Stacey. WY. 2136.

WILL loan $1000 to $5000, money ready. Phone GRanite 4338.

2ND Trust Deed and vacant. W. A. GUINLAND. DU. 2730. WH. 8130.

PRIVATE MONEY TO LOAN
325 N. MARTEL AVE. WH. 6675

6%, 7% to $100,000 improved real estate or refinancing. UN. 4485.

7%, private money. West. Southwest. 1146 W. Santa Barbara. UN. 2831.

$35,000, 7%, IMPROVED OR VACANT. OWNERS ONLY. DR. 3631.

$50,000 FOR WILSHIRE VACANT. Will divide. Murdock. OX. 1817.

Loans on Furniture —75-A

DODGE FINANCE CO., BROKERS. MONEY AT ONCE. CONFIDENTIAL. NO ENDORSERS. CALL HO. 7916.

Diamonds, Jewelry —75-B

FOR 60 YEARS
A Financial Institution
FOR DIAMONDS & JEWELRY LOANS
SPECIAL LADIES' DEPARTMENT
A. B. Cohn & Bro.
305 Warner's Downtown Theater Bldg., 7th & Hill

10 MILLION
DOLLARS TO LOAN
Diamonds and Jewelry
Lowest rate of interest. No loan too small. No loan too large. Pledges held 12 months. Private loan booths.
PROVIDENT
Loan Association
646 S. BROADWAY
NEW ORPHEUM BLDG.
ENTIRE 3RD FLOOR

DIAMONDS, JEWELRY and other personal property
Courteous, private, confidential. References, leading banks and jewelers. Lowest rates. Established 1903.
LADIES' DEPT.
MAXWELL & CO.
707 SO. HILL SUITE 505
TUcker 9291.

Automobile Loans —75-C

CUT RATE
AUTO LOANS
Cheapest in the West
WE WILL BEAT ANY DEAL THAT YOU CAN GET IN LOS ANGELES. COME TO US LAST.
ALSO FURNITURE AND TRUCKS
DALTON'S STORES
9TH AND FIGUEROA MUtual 5366.
542 S. FIGUEROA MUtual 5368
1511 N. VINE ST. GRanite 0104. HOLLYWOOD.
194 W. COLORADO ST. TERRACE 4074. PASADENA.
1000 BROADWAY MAIN 7236 SAN DIEGO.

Henry Finance Co., Ltd.
"BORROW ON YOUR CAR" "PAID FOR OR NOT" COURTEOUS—CONFIDENTIAL
2727 Figueroa WE. 3231

AUTO LOANS
AT LOWEST RATES
DONALDSON
200 West Pico St., corner Hill St.

QUICK AUTO AND TRUCK LOANS
$20 TO $2000
2710 S. Figueroa. 1215 S. Main.
L. N. Smith Finance Co. WE. 2733

TO LOAN—
Money

Automobile Loans —75-C

AUTO LOANS
REFINANCING
CONFIDENTIAL COURTEOUS
Kelley Kar Co.
DRIVE IN FREE PARKING
Four Offices
LOS ANGELES MAIN OFFICE
1225 S. Figueroa
WEstmore 3016
HOLLYWOOD BRANCH
1348 N. Vine St.
HEmpstead 1200
GLENDALE BRANCH
302 S. Brand Blvd.
Douglas 4178 NOrmandie 7107
LONG BEACH BRANCH
Corner American-Anaheim
Phone Long Beach 684-148.

Salary Loans, Miscellaneous 75-D

Do You Need Money
$10 to $50 secured for salaried people on their personal note.
STRICTLY CONFIDENTIAL
Acme Loan Brokers, Ltd.
718 Story Bldg., 610 S. Broadway.

LOANS—$10 TO $50. Obtained for people steadily employed. No security or endorsers. Quick, confidential service. COLUMBIA LOAN BROKERS, LTD. 617 Foreman Bldg., 7th & Hill Sts.

$300 TO $3000—Will loan on easy repayment plan to people of character. 706 S. Detroit at Wilshire. Mr. Cordner. OR. 1261.

MONEY WANTED—
Real Estate, Collaterals —76

WANTED to borrow, $37,000. Will allow 5% to be deducted and 7% interest to make 12% for full term. Will take it for 1 or 2 years. Security, highly improved real estate property adjoining Los Angeles. Valued at over $115,000. Call at my residence mornings until 11 o'clock and afternoons after 4. Southwest corner Verdugo Road and Sparr Blvd. This is 3 blocks south of Montrose, number 1900 Sparr Blvd.

$15,000 @ 7%
60 acre orange grove in full bearing. Half Valencias and navels. A real loan. Value $100,000. Give 1st trust deed for 3 years.
KELLS & GRANT
Wilshire at Western. DU. 3000.

$200 BONUS
1st Trust Deed $6,500
Want to borrow $6500 for 3 years. Will pay $200 bonus and 7% interest. Security store building on Vermont, well located. Value $15,000. ORegon 1241.

HAVE equipment and lease, Terra Bella oil field, surrounded by derricks, production around 1000 feet. Need six thousand dollars complete well. Will give substantial interest entire lease production above landowner's one-sixth royalty. No promoters. Owner. Address E. box 392, Times Branch.

WANT $16,000
2nd mortgage money for building purposes. Will stand close investigation. Can pay well for its use, gilt-edge tenant waiting. Owner. A. V. Perkinson, 3977 S. Vermont.

WANT $5000.00
Pay 8%, security 12 rooms, 4 bedrooms, double garage, corner lot, A-1 location, close to car, etc. See owner, 1797 West Florence Ave. YOrk 9128.

$6000—1 TO 3 years. 8%. Give good stock in company as security. Secured by land lease for oil development where major company is working. A-1 references. Phone HE. 1834 or Call 951 N. Western ave.

WANTED—PRIVATE FUNDS
To refinance conservative mortgage company loans—7% or 8% interest. Moline Bond and Mortgage Co. 709 So. Hill St. TRinity 5381.

$3500, 8% FIRST TRUST DEED
Owner's new 7-room stucco bungalow, double garage, hillside lot 40x130. No assessments. Value $7000. Offord, 5464 5th ave. VErmont 5262.

$4000, 3 YEARS, first trust deed, 8% interest and bonus. New 7-room stucco bungalow, double garage. Lot 40x130. No assessment. Offord, 5464 5th ave. VErmont 5262.

WANT $3,000—7%
See beautiful new 7-room home, lot 50x135, 5941 La Salle Ave. TH. 7036.

$16,500, 3 YEARS, 8%
Beverly Drive lot near Wilshire in Beverly Hills. Value $50,000.
MURDOCK OX. 1817.

WANT $2800 2nd on corner Burnside near Wilshire, subject to 1st $7500; property value $23,000. Will pay 12%. Call VA. 1822.

LIBERAL DISCOUNT
$1000 1st trust deed, due 7 months, plenty of security and responsibility behind this loan. OX. 7161.

BEST LOAN IN LOS ANGELES
$4000, 3 years, first trust deed, near Carthay Center. Fine new stucco home, large lot. DU. 4815.

$3000, 8%. Beautiful 7-room Spanish bungalow on Colorado Blvd., near Glendale. Value $10,000. Vesser, TR. 0661.

$10,000 FIRST, 8%, 3 years of private party. Corner lot Sunset value over $50,000. No agents. Address Z. box 590, Times Branch.

WANTED—$2000 subject to $11,500 first; S. Broadway improved corner. Value $30,000. VA. 2909.
E. L. McCormack, 1121 Van Nuys Bl.

$15,000 1ST LOAN ON IMPROVED SUNSET BOULEVARD BUSINESS CORNER. HE. 2340.

$5500, 8%, private, on new 2-story 7-room stucco, Beverly Hills. 9118 W. Pico. OX. 6835.

$3300, 7%, 6-room bungalow, Southwest. Owner's home. Mr. Ross. UN. 3883.

$10,000, 8%, 10 acres, Van Nuys Blvd. corner, [illegible] Van Nuys; improved. Value $30,000. Bonus. HE. 2420.

WANT $7000 1st on beautiful residence and grounds. Owner. OX. 7680

$15,000, first loan on business property; valued $40,000. OL. 1074.

$3500 WANTED on WHITTIER Boulevard vacant lot. OL. 7242.

$20,000—Brand new, 7 de luxe unit, rented unfurnished, $310. HE. 4271.

$3000 1ST trust, 8%, 4 rooms, stucco bungalow, southwest. RO. 9626.

PAY 8% on $6000 1st loan in Westwood. [illegible] WE. 9629.

$15,000, 7%, 3 years. Private money. [illegible] Florence.

$7000 LOAN ON beautiful 7-room Hollywood home. No brokers. OL. 9702

WANTED—[illegible] 8%.

$4000, 3% FIRST trust deed, 1% bonus, 3-room stucco home. OR. 7100.

$2500 1st, 8%, 1½ acres improved, 4-room stucco, worth $8500. OR. 7100.

$2000 vacant, bond and bank appraisal $4500. Call. OR. 2644, 11-12.

WANT $10,000 LOAN, PRIVATE PARTY. GL. 2718.

MORTGAGES, TRUST DEEDS
Stocks, Bonds, Etc. —77

$2100 FOR $1300
Builder needs money, will sacrifice trust deed $2100, pays 8%, for $1300 cash this week only, secured by new 7-room, 3 bedrooms, 2 baths, home, double garage, close to Florence and Western avenue. See owner, 7140 S. WESTERN AVE. YO. 9128.

SECOND LIENS
Ready cash and No Brokerage on Trust Deeds
CALIFORNIA RESERVE CO.
"The Trust Deed Clearing House"
408 S. Spring at Fourth. Phone FA. 2101.

WE own and offer for sale 3-year, 8%, conservative first lien trust deed on new bungalows in L. A. and Westwood. Brown & Johnson, Investment Loans. 201 S. La Brea. OR. 0702.

WANTED
FIRST AND SECOND LIEN TRUST DEEDS. WESTWOOD MORTGAGE AND INVESTMENT CO., 417 S. HILL ST. MUtual 4221.

TRUST DEEDS FOR SALE
LA BONTE & RANSOM
122 N. Larchmont GL. 2161

$2000 TRUST deed, pays $50 per month including 8%. Discount $550. New 7 rooms, 2 baths. 1515 Stearns Dr. Owner. WH. 7092.

A-1 GUARANTEED trust deed at 8%, discount $785, pays $65 month, due $30 month, first $10,500 at 6%. Beverly Hills income. EM. 6117.

CHATTEL mortgage $2750, 6 months on $25,000 stationary manufacturing machinery. AL. 2671, mornings.

1ST trust deed $2100, 3 years at 8%. New 5-room stucco bungalow; liberal discount. Mr. Conant. OX. 3001.

A-1 2nd at 8%, payable at $30 month. Will discount 30% for cash. Payments guaranteed. Owner. UN. 4204.

WE buy Mortgages and Trust Deeds with our own money. 401 BROADWAY ARCADE BUILDING.

$5000 JONATHAN CLUB 7% Bonds at a big sacrifice. Address Y. box 232, Times Branch.

TRUST DEEDS BOUGHT
J. W. CHAPPLE, 536 W. 6TH ST.

WANTED—Small trust deeds, own funds. Quick action. VErmont 7281.

7% PRIVATE money and trust deeds bought. OR. 6376. Evenings. AX. 7221

WANTED—TRUST DEEDS
Stewart, 6118 S. Hoover. TH. 4404

2ND TRUST DEEDS BOUGHT BY PRIVATE PARTY. Phone EX. 4294.

MORTGAGES, TRUST DEEDS
Stocks, Bonds, Etc. —77

DISCOUNT $550
Need cash, will sell $1600, 8% trust deed for $1050 cash, secured by large 7-room, 3 bedroom double garage, income lot. See owner. 7140 SO. WESTERN AVE. YOrk 9128.

$1600 1st trust deed, 8%, $30 month. 3% discount. 2 houses. PL. 5223.

MINES AND MINING—
Miscellaneous —80

SOLID opportunity—2 gold mines ready to operate and one placer to appreciative buyers only. Also 360 acres oil land near Los Angeles. Positively business people only. Write Dr. Wright, 559 So. Fremont avenue.

NEED $5000 or any part, to put one of the best quicksilver properties in Nevada on production. Quick returns in 90 days. Legitimate proposition. Have the best qualified quicksilver engineer in the West interested and operating the property. GA. 1609.

HELP reopen old Spanish gold mine. $1500 required, $5 for $1; quick. Good safe deal. Investigate. Address A. box 219, Times Office.

$10,000 BUYS ½ interest in quicksilver mine; large tonnage ready for furnace. 1314 W. 42nd st. UN. 0349.

APARTMENT—HOTEL—
and Income Leases

Hotels—Rooming Houses —81

A RARE OPPORTUNITY
Death in family left me 2 hotels. Need someone to take one. Cheap rent, long lease. New furniture. Will net $310. Trial given. OWNER, Mission Hotel, San Fernando.

DOWNTOWN HOTEL
100 rooms, long lease, $9.50 per room rent, best location in city. Full price $12,500. See O'Dell, 355 ROOSEVELT BLDG. TR. 3011.

HIGHWAY HOTEL
170 room, old established trade, 15-year lease, rent $3.25 per room. Make offer.
CASON-HARDEBECK & CO.
MU. 0020. 812 Rowan Bldg. 5th-Spring

16 ROOMS, hardwood floors, continuous hot water, garage, rent $45, including water, nice home and income, reasonable price, terms. U car. 1000 W. 23RD ST.

14 ROOMS, elegantly furnished, piano; rent $60. Full price only $700. A splendid opportunity for a resale at a good profit. Act quickly. EX. 1393. 1612 W. PICO.

33-ROOM hotel, up to date, large ground floor lobby. Rent $150. Price $4000. Will trade. 1333½ W. 7TH ST. WA. 6927.

56-ROOM apartment, close in. Rent [illegible] per room. REAL BARGAIN. $2300, ⅓ CASH. MR. PUCKETT, 917 W. 6TH ST. MU. 4334.

TRADE for home 30 rooms, 11 rooms, $1350 handles, rent $60. 30 rooms, $2500. 618 W. 5th St. MA. 5676.

50 APARTMENTS, tile baths, overstuff. Rent $275. Income $675. Price $2000. Trades. Grissell. 1120 W. 7th.

30-ROOM Hollywood hotel, capacity business. Exchange for apartment-house. TU. 3723.

LEASE unfurnished, 160 room hotel and apartment. All private baths. Rent $700. 5-year lease. 1016 W. 7th.

13 ROOMS, beautiful home and income, Westlake district. Only $1000. 1612 W. PICO. EX. 1393.

WILL buy 12 to 20 room hotel or roominghouse. Priced right. MU. 3720.

12-ROOM, $60 rent; 3-year lease. $1000. MELLE, 1016 W. 7th st. TR. 5617.

HOTEL ADAMS, 1365 W. Adams, price $6500, cash or terms.

Apartments—Bungalow Courts—82

I WILL TRADE
my dandy little brick apartment-house for small home, worth $3500. See my agent,
J. BRUCE GODDARD,
521 WEST 6TH ST.

BEAUTIFUL residential apartment, wonderfully located, 42 rooms. Netting $350 per month. $4000 cash will handle. TRinity 3201.

77-ROOM apartment, money maker. Must sell at sacrifice. Rent [illegible] room. $3700 cash. Owner. EX. 1572.

BEST yet: 40 rooms, rent $275; overstuffed for $2500, ½ down. See WITHROW, 312 W. 5th. [illegible]

46 ROOMS, [illegible] CASH HANDLES. Cheap lease. West side apartments. F. W. SHULTZ, 721 W. 3rd. VA. 6213

50 ROOMS, 4½-year lease, cash, $1200. Terms $800 down, trade. 1019 Albany.

LEGAL—
Notices —88

NOTICE OF TRUSTEE'S SALE

WHEREAS, heretofore, and under date of June 1, 1926, HERMAN BALSAM, a single man, and MAX STACK and JENNIE STACK, husband and wife, hereinafter called "Grantor," executed and delivered to Hellman Commercial Trust and Savings Bank, a corporation, as Corporate Trustee, and E. C. Blickley, as Individual Trustee, hereinafter called "Trustee," a certain mortgage or trust indenture bearing said date, wherein and whereby the Grantor granted, bargained, sold, assigned, transferred, conveyed, confirmed, mortgaged, pledged and hypothecated certain real and personal property situate in the County of Los Angeles, State of California, in said trust indenture particularly described, said trust indenture having been given for the purpose of securing the payment of the principal and interest of certain bonded indebtedness of said Herman Balsam, Max Stack and Jennie Stack represented by their authorized issue of Three Hundred Twenty-five Thousand Dollars ($325,000.00) par value of First Mortgage Seven Per Cent Serial Gold Bonds, all dated June 1, 1926, with interest thereon at the aforesaid rate per annum, payable semi-annually, on the 1st days of June and December of each year, which said trust indenture was recorded in the office of the County Recorder of Los Angeles County, California, on July 22, 1926, in Book 6069 of Official Records, page 1, of the records of said County; and

WHEREAS, pursuant to the provisions of said trust indenture Three Hundred Twenty-five Thousand Dollars ($325,000.00) par or face value of said bonds have been issued and Three Hundred Seventeen Thousand Five Hundred Dollars ($317,500.00) par or face value of said bonds are now outstanding; and

WHEREAS, subsequent to the execution of said trust indenture and prior to the date hereof, said Hellman Commercial Trust and Savings Bank, Corporate Trustee in said indenture named, pursuant to and by proceedings initiated and concluded under and in conformity with Section 31 of the Bank Act of the State of California, did sell, assign, transfer and convey its Trust Department to Merchants National Bank of Los Angeles, a national banking association, together with its court and private trusts, including the trust arising from the execution and delivery of the aforesaid trust indenture, the said Merchants National Bank of Los Angeles becoming the Corporate Trustee thereby of said trust, as successor to said Hellman Commercial Trust and Savings Bank, and duly accepted said trust; and

WHEREAS, thereafter The Merchants National Bank of Los Angeles consolidated with the Hellman Commercial Trust and Savings Bank National Association of Los Angeles to form the Merchants National Trust and Savings Bank of Los Angeles, which last mentioned Bank succeeded to and accepted all of the trusts hereinbefore mentioned, including the trust arising from the trust indenture heretofore mentioned; and

WHEREAS, thereafter said Merchants National Trust and Savings Bank of Los Angeles, likewise pursuant to and by proceedings initiated and concluded under and in conformity with Section 31 of the Bank Act of the State of California, did sell, assign, transfer and convey the whole of its business, including all its trust department and all its court and private trusts, including the trust arising from the execution and delivery of the aforesaid trust indenture, to Bank of America of California, a banking corporation organized and existing under the laws of the State of California and having its principal office and place of business in the City of Los Angeles, County of Los Angeles, State of California, said Bank of America of California thereby becoming the Corporate Trustee of said trust as successor in interest of said Hellman Commercial Trust and Savings Bank, the Merchants National Bank of Los Angeles and the Merchants National Trust and Savings Bank of Los Angeles, respectively, as aforesaid, and duly accepted said trust; and

WHEREAS, by reason of such sales, assignments and transfers and consolidations as above set forth, by operation of law, and under the provisions of Section 11 of Article VIII of said trust indenture, said Bank of America of California became vested with the same and all the title to the whole trust estate and all the trusts, powers, discretions, rights, immunities, privileges and all other matters as was the above named Hellman Commercial Trust and Savings Bank as the original Corporate Trustee under said trust indenture above mentioned; and

WHEREAS, Herman Balsam, Max Stack and Jennie Stack have made default in the terms of said bonds and said trust indenture given to secure the payment of the same (which said default constitutes an event of default as defined in said trust indenture) in the following particular:

(1) That said Herman Balsam, Max Stack and Jennie Stack have failed to pay the installment of principal bonds due and payable on the 1st day of June, 1930, which principal amount of bonds was due and payable on said date in the sum of Twelve Thousand Dollars ($12,000.00) as covenanted in the bonds and in said trust indenture (Section 1 of Article V thereof), and that said installment of principal of said bonds, or any part or portion thereof, has not been paid, with the exception of the sum of Six Thousand Dollars ($6,000.00), and no more, which has been paid to the present Corporate Trustee under the terms and provisions of Section [illegible], Article V of said trust indenture, and that such default constitutes an event of default as provided in paragraph (b), Article VI of said trust indenture. Also, that said Herman Balsam, Max Stack and Jennie Stack, have failed to pay the interest on the bonds outstanding on the 1st day of June, 1930, which installment of interest was due and payable on said date in the sum of Eleven Thousand One Hundred Twelve and 50-100 Dollars ($11,112.50) as covenanted in the bonds and in said trust indenture (Section 1 of Article V thereof), and that said installment of interest on said bonds, or any part or portion thereof, has not been paid, excepting the sum of Two Thousand Eight Hundred Seventy-Six and 85-100 Dollars ($2,876.85), and no more, which has been paid to the present Corporate Trustee under the terms and provisions of Section 19, Article V of said trust indenture; and

(Continued in Next Column)

CONTINUED FROM PRECEDING COLUMN

WHEREAS, said trust indenture (Article VI, Section 3 thereof) provides that if one or more of the events of default shall happen, the Trustee may, and upon written request of the holders of twenty-five per cent (25%) in amount of said bonds then outstanding, shall, by notice in writing delivered to the Grantor declare the principal of all bonds secured thereby then outstanding to be due and payable immediately, and that upon any such declaration on the part of the Trustee all of said bonds then issued and outstanding shall become and be immediately due and payable; and

WHEREAS, on or about the 20th day of June, 1930, the owners and holders of said bonds of the above mentioned issue aggregating more than twenty-five per cent (25%) of the presently issued and outstanding bonds of said issue, have by notice in writing delivered to Bank of America of California, Corporate Trustee, as successor in interest to said Hellman Commercial Trust and Savings Bank, a corporation, Corporate Trustee, and E. C. Blickley, Individual Trustee, directed the Trustee to declare the principal of all presently issued and outstanding bonds of said issue, together with any other indebtedness secured by said trust indenture to be immediately due and payable, and to sell in the manner provided by said trust indenture all and singular the premises and property thereby granted, bargained, sold, assigned, transferred, conveyed, confirmed, mortgaged, pledged and hypothecated for the purpose of satisfying the obligations thereby secured and the expenses necessarily incurred in the execution of said indenture of trust, and to apply the proceeds from such sale as provided in said trust indenture; and

WHEREAS, pursuant to the request aforesaid of the owners and holders of bonds of said issue aggregating more than twenty-five per cent (25%) of the presently issued and outstanding bonds thereof, and by reason of the aforementioned default and event of default, the Bank of America of California, as successor in interest to said Hellman Commercial Trust and Savings Bank, Corporate Trustee, and E. C. Blickley, Individual Trustee, heretofore, and on the 15th day of July, 1930, by notice in writing delivered to the Grantor in accordance with the provisions of Section 3, Article VI of said trust indenture, elected to declare, and did declare, the principal of all of said bonds secured by said trust indenture, and now outstanding in the aggregate par value of Three Hundred Seventeen Thousand Five Hundred Dollars ($317,500.00) to be immediately due and payable, and have elected, and do hereby elect, to have the property described in said trust indenture sold to satisfy the obligations thereby secured and the expenses necessarily incurred in the execution of the trust in said indenture set forth, and the advances, if any, made thereunder by the Trustee; and

WHEREAS, said trust indenture was executed and said bonds were issued under a permit issued by the Commissioner of Corporations of the State of California;

NOW, THEREFORE, NOTICE IS HEREBY GIVEN that Bank of America of California, as Corporate Trustee, and E. C. Blickley, Individual Trustee, pursuant to the authority vested in them by the aforesaid trust indenture, will sell at public auction to the highest and best bidder for cash, in gold coin (credit, however, to be allowed for all bonds and coupons presented in accordance with the provisions of Section 12, Article VI of said trust indenture), on Wednesday, the 10th day of September, 1930, at the hour of 10 o'clock A.M., at the County Court House, and particularly at the westerly or Broadway entrance of said County Courthouse at the southeast corner of Temple Street and North Broadway in the City of Los Angeles, County of Los Angeles, State of California, in one parcel, and as an entirety, all and singular the whole of the trust estate, and all of the rights, title, interest, claim and demand of the Grantor therein and thereby conveyed to the Hellman Commercial Trust and Savings Bank and to said E. C. Blickley by said trust indenture, in and to the following described property, to-wit:

Lot 165, Tract 1873, as per map recorded in Book [illegible] of Maps, page 117, Records of Los Angeles County, California.

Together with any and all buildings, improvements and appurtenances now standing or at any time hereafter constructed or placed upon said land or any part thereof, and all and singular the tenements, hereditaments and appurtenances thereunto belonging or in anywise appertaining, and the reversion and reversions, remainder and remainders, rents, issues and profits thereof.

Together with all personal property now placed upon or in said land or any part or portion thereof, or in any buildings or improvements now standing or placed upon said land or any part thereof;

and the undersigned Trustee will apply the proceeds obtained from said sale, together with any funds held by the Trustee or payable to it, in the manner provided in the aforesaid trust indenture, and particularly by Section 14, Article VI of said trust indenture as follows:

First: To the payment of the costs, expenses, fees and other charges of such sale, a reasonable compensation to the Trustee, its agents and attorneys, all expenses and liabilities incurred and advances made by the Trustee in managing and maintaining the property, and all taxes, assessments, water rates or liens thereon prior to the lien of these presents, except any taxes, assessments, water rates or other superior liens, subject to which such sale shall have been made.

Second: Any surplus then remaining to the payment of the whole amount owing and unpaid upon the principal and interest of the bonds secured by said trust indenture with interest on the overdue installments of interest at the same rate provided in said bonds; and in case such proceeds shall be insufficient to pay in full the whole amount so due and unpaid, then to the payment of such principal and interest ratably to the aggregate of such principal and accrued and unpaid interest, without preference or priority of principal over interest or of interest over principal, or of any installments of interest over any other installments of interest, except as provided in Section [illegible] of Article V as to coupons, time of payment of which has been extended.

Third: Any surplus then remaining to the Grantor, its successors and assigns, or to whomsoever may be lawfully entitled to receive the same, upon lawful demand being made therefore.

No purchaser, however, after paying purchase price and receiving receipt of the Trustee, shall be bound to see to the application of such purchase money upon or for any trust or purpose of said trust indenture, or in any manner whatsoever be answerable for any loss, misapplication or non-application of such purchase money, or any part thereof, or be bound to inquire as to the authorization, necessity, expediency or regularity of this sale.

Said sale will be made subject to all prior liens or encumbrances.

IN WITNESS WHEREOF, Bank of America of California, has caused this notice to be executed by its Vice President and attested by its Assistant Trust Officer, who have affixed its corporate seal hereto, and E. C. Blickley has hereunto set his hand and seal, at Los Angeles, State of California, this 31st day of July, 1930.

BANK OF AMERICA OF CALIFORNIA
By F. H. GAY, Vice-President
By C. R. S. DUNLOP, Assistant Trust Officer, Corporate Trustee
E. C. BLICKLEY, Individual Trustee
(SEAL)

NOT responsible for any debts contracted after Aug. 26 by Mrs. Herbert Cagel or Mrs. H. F. Cagel. (Signed) H. F. CAGEL.

ON and after date I will not be responsible for any debts contracted by my wife, Mrs. J. J. Schultz. (Signed) J. J. SCHULTZ.

WILL not be responsible for debts contracted by my wife, Joseph C. Reid [illegible]

LEGAL—

Notices —88

SALE OF
TWIN SCREW STEAMER "CITY OF HONOLULU"

10,680 G. T. R. 6306 Net Tons. Built Stettin 1900.

Sealed tenders are requested for the sale of this vessel "as is where is," now lying afloat at Honolulu, T. H.

Vessel has quadruple expansion engines, which were reconditioned 1927, including eight new Babcock & Wilcox water tube boilers, developing about 10,000 horsepower, also 2 new crankshafts and all auxiliary machinery renewed.

Sea speed 16 knots, consumption about 700 barrels oil per day.

Passenger accommodations and decks have been severely damaged by fire, otherwise hull apparently in order. Machinery partly reconditioned.

A quantity of damaged linen, blankets, bedding, silverware, crockery and considerable dining room furniture, chairs, carpets, bedroom suites, etc., all lifeboats and other equipment generally to be sold with vessel.

The above particulars are not guaranteed, but are believed to be correct.

Interested parties reserve the right to reject any or all tenders.

Written offers will be received at the office of the undersigned.

WALTER GAY
LLOYD'S AGENT
260 California Street
SAN FRANCISCO, CALIFORNIA.

BUSINESS INVESTMENTS—

All Kinds —81

LUMBER YARD

San Diego, California

POPULATION—1910, 39,578; 1920, 74,683; 1930, 147,897.

LOCATION: Heart of San Diego; fronting two main streets. Yard doing steady and profitable business.

MILL: Equipment direct motor driven; matcher, 12" sticker; rip and cutoff saws; plenty room for additional machinery.

SALES: Last year, $200,000. NO PRICE WAR.

PRICE: Land and buildings at bank appraisal, or will lease.

STOCK and equipment at cost or market.

TERMS to responsible parties.

Address OWNER, A, box 292, Times Office.

$10,000 WILL buy ½ interest, worth $20,000, in finest apartment-house in Los Angeles, just being completed; will show $24,000 per year income; would consider party to manage same. Owner. Address YY, box 36, Times Office.

MANUFACTURING opportunity of unusual merits, no competition. Capital wanted. References. Address B, box 96, Times Office.

OPPORTUNITY to connect with profitable, going business. $15,000-$25,000. Need active business head. Address B, box 37, Times Office.

SHORT TERM PAPER
BOUGHT AND SOLD
ROBERT E. HOPKINS & CO.
417 S. HILL ST.

WANTED, man to be active and invest $3000 to manufacture proven product. Phone J. C. Kehrer for appointment, Rosslyn Hotel.

SYNDICATE needs $5000-$15,000, large quick profits, money secured. Address Y, box 432, Times Branch.

SOAP and chemical factory. Step in and go to work. A bargain. $15,000 will handle. AL. 2671, mornings.

BUSINESS OPPORTUNITIES

Of Many Kinds

Miscellaneous —85

HERE'S YOUR CHANCE

I am offering my Los Angeles business at 717 W. 11th Street

FOR SALE

You can go into business by merely purchasing machinery, equipment, furniture, fixtures and stock, and take over a PROFITABLE, trained organization, specialized brake, wheel alignment and motor reconditioning business, thoroughly organized; established 17 years in same location, with the highest type trade in Los Angeles.

PHONE
WEstmore 2962
For Appointment with
J. S. BUSHEY, Owner.

TO SECURE CAPITAL

We invite consultations. Companies organized, projects promoted, stock issues, financial campaigns conducted, community, industrial, philanthropic business counselors.

NATIONAL CORPORATION SERVICE, INCORPORATED
Security Title Insurance Bldg.
530 W. 6th st. TU. 6543.

Not a Get Rich Quick

but a legitimate business suitable for young man desiring to lay foundation of a fortune; manufacturing metal devices by proven quicker and cheaper method; fully protected; orders on hand showing substantial profit; references exchanged. $5000 required, part cash. Corporation to be formed. Phone WE. 2730.

Life Time Opportunity

Lady or man to invest $5000 to $10,000 in biggest selling novelty hit in history. 100% profit. Millions will be sold to all 10c stores, department, drug, grocery and cigar stores. Will give State rights. For appointment call William Kopp, HO. 2718.

SECRETARY. Going corporation wants man to act as secretary, salary to start $250 month plus earnings, investment required $4500, amply secured, earning possibilities exceptionally good. Phone TU. 3690 or call 426 Washington Bldg., 3rd and Spring.

$10,000 Year And Better

Experienced merchandiser with $5000 cash. Also man take full charge metal stamping plant, $5000 required. Owner has other interests. Call 219 E. Washington.

CAPITAL obtained for meritorious project and corporation. Stock and bond distribution and marketing, mergers and consolidations effected. State full details, for interview. Address Y, box 418, Times Branch.

$500 or more can be invested in a business with an 8% MINIMUM MONTHLY guaranteed income. Money secured and returnable on 10 days' demand. Interviews between 5 and 7 p.m. Ralph Coen, 3929 Moneta.

Man Vending Machine

Merchandising without the expense of the machines. Good for $250 monthly. $100 will get you started. For appointment phone VA. 8026.

BE independent, make from $3000 to $6000 a year, manufacturing food products. We teach you how and you own your own business. A proven success. Write or wire. E. M. Kennedy, 615 E. 3rd st., Los Angeles.

NEED CAPITAL

Let us solve your financial problems. Complete incorporation service.
WYNNE FINANCE CO., LTD.
718 Pershing Square Bldg., L. A.

MAN for active interest in a high class business, investment of $5000 required. Investment secured. Large returns and good salary to right man. Address Y, box 468, Times Branch.

MORTGAGE due next March on small manufacturing business. On paying basis. Option of buying half interest. Going east. J. M. L., 311 E. Chestnut, Glendale.

HAVE splendid opportunity for man with $10,000 in automobile finance business. Address Z, box 408, Times Branch.

WANT assistant manager with $3000, ½ interest manufacturing plant. Money secured. Large profits. Salary. Owner, 304 S. Broadway, Room 233.

WANT experienced club restaurant man for fully equipped Southern California club; no rent; references required with reply. Box A, 1105 3rd st., San Diego, Calif.

OLD ESTABLISHED BUSINESS

PROVE $300 PROFIT

11 years in L. A. Manufacturing typewriter platens. 1553 W. 9TH ST.

Man $100 Investment

Starts you in business that will pay you $65 weekly. Call or write Room 810, 728 So. Hill St.

ASSISTANT needed by firm manufacturing light, medium-priced airplane. Experience not required. About $75 week. Excellent future. Small investment required. 309 So. Western.

WONDERFUL investment opportunities New Mexico. Millions being made new oil fields. Wm. C. Uphoff, Hotel Pere Marquette, Peoria, Illinois.

GENTLEMAN desires partnership of lady in small business. Investment secondary. TH. 0021. TH. 4540. Moore.

WANT associate in clean business that is greatest building advance in century; steel, strength, stability. 427 Bradbury Bldg. MU. 4484.

WOULD you invest $5000 in a good sound cash wholesale grocery, manage, handle your own money. Address Y, box 405, Times Branch.

HAVE the hottest food deal in L.A. Sure-fire money maker. Business established. Need finance for expansion. Phone DU. 4515. No brokers.

FINANCIAL aid or sell an invention for automobiles. Great value. Patent applied for. T.A.P., Route 1, Box 91-A, Pasadena.

WILL sacrifice my equity $250 in orange juice truck, well established trade. 436 N. Commonwealth.

TO LEASE, vegetable and fruit department in busy market, reasonable. 3351 W. 8th st.

STOCK broker is available to promote good proposition. Address W, box 422, Times Branch.

11 ROOMS, trade for restaurant, what? 1792½ North Main St.

WANT soft drink tenant, $25. Exposition Park, 873 W. 39th.

BUSINESS OPPORTUNITIES

Of Many Kinds

Miscellaneous —85

WANT man with furniture experience, take charge of either sales or office. Preferably one able to make small investment. See Mr. HUIE, 169 N. La Brea.

MAN wanted, rent route vending machine. 2416 S. San Pedro. RI. 1140.

In Alphabetical Order —85-A

ART shop, hemstitcher, here 8 years, living quarters, sacrifice account illness, cash or terms. WE. 8593.

ART and gift shop, La Jolla, established best location. Address Z, box 10, Times Office.

AUTO camp, grocery, gas station, 10 acres, 7 cabins, $21,000. DR. 1664.

BAKERY, retail, good Swedish shop. Brick oven, fully equipped. Schulz & Co., 214 W. Pico. WE. 8750.

BAKERY for sale or trade. Fine business. 1327 N. Western Ave.

BAR, light lunches, soft drinks, money maker. Full price $600. IRVING I. TURNER, 855 S. Los Angeles St.

BARBER SHOP, 2 chairs well equipped nic. business, living quarters, bargain. 1002 S. HILL.

BARBER-beauty fixtures, just closed shop. 1042 S. Grand. WE. 1271.

BEAUTY parlor, 4 operators, exclusive location. Exchange for late car or lot. 713 N. WESTERN.

BLACKSMITH shop for sale. Well equipped. Land, stock and tools. Good business. Real buy. Terms. Address Z, box 6, Times Office.

BOOK shop, second hand, well established, splendid money maker. Fascinating, remunerative. Snap. $1500 cash. Box 119, Times, Pasadena.

BUNGALOW court, best located in Santa Barbara. Gross $1000 per month. Priced right. Address Z, box 25, Times Office.

BUSINESS college, thoroughly well equipped, going for thirty years; at present about forty students. A real bargain. Address Z, box 8, Times Office.

BUTTERMILK lunch cafe, downtown location, real money maker. Bargain. Act quick. Newman, 1016 W. 7th. TR. 5817.

CAFE and fountain, seats 29, on Florence avenue, industrial district, same owner since open. Account other business, sell at once, terms, consider good car, part pay, good lease, own building. 1944 E. Florence.

CAFE, seats 30, well equipped. Neon sign, clearing $400 month; rent $40; 3-year lease; $1500 full price. Leaving city. Owner, 2317 W. 11th st.

CAFE, fully equipped, best location, hotel above, $350 will handle, balance easy. See Conklin, 7114 Converse ave. at 1653 E. Florence. LA. 3281.

CAFE, account sickness will sacrifice fine cafe, corner, business district. Consider any serious offer. Call PLEASANT 6708, owner.

CAFE, soda-fountain, sightseeing bus stop combined, doing $50 and up daily. Long established business. 8303 Sunset Blvd. OX. 2024.

CAFE, cash or terms, good business, 5-year lease, good reason for selling. 906 W. 2nd St.

CAFE, money maker, West 6th st. $3500 and invoice. Walter. VA. 3454.

CIGAR STAND, downtown, among cafes, hotels, theaters, good trade; sickness forces sale at real bargain. Call 312 W. 10TH ST.

CIGAR STORE, good business, established. Owner, 3122 S. VERMONT.

CIGAR stand, hotel lobby, $550. Something good. (Trial.) Call 1010 W. Pico.

CLEANING and dyeing plant, wholesale and retail. Long established. In heart of Hollywood, $800 week business. Fully equipped. Will sell ½ interest, good possibilities. Will stand investigation. For more details see our agents. DAVIS, 551 S. Vermont.

CLEANING, Pressing and Tailoring. Finest equipped place of its kind in Hollywood. Excellent location. Doing large business with high-grade clientele. Sacrifice if taken at once. 309 So. Western.

CLEANING, pressing and valet in 300 room downtown hotel, old going business, sacrifice for quick sale. Newman, 1016 W. 7th st. TR. 5817.

CLEANING and pressing, old established Hollywood stand. REAL BARGAIN, 1201 N. Western.

CLEANING SHOP, sacrifice for cash, good location, doing good business. 3111 SUNSET BLVD.

CONFECTIONERY. Profits $100 week. Living quarters. Teach business. $1000 handles. Money back quick. Address A, box 140, Times Office.

CONFECTIONERY in beautiful Pasadena, all Weber fixtures, 6 pump fountain, reasonable rent, priced right for quick sale. 1010 W. Pico.

CONFECTIONERY, root beer barrel, etc., established 6 years; living rooms. Bargain. 5320 York Blvd.

CONFECTIONERY-malted milks, sandwiches. Terms. 3049 W. PICO.

CONFECTIONERY in apartment building near school. 5208 Santa Monica.

DRUG STORE, 2019 Santa Monica Blvd., Santa Monica. Established business, good fixtures, year around neighborhood trade. Other interests need personal attention. Priced to sell.

DRUG STORE, new, 65 miles from Los Angeles. Full prices, reason for selling, other business. Bargain. Address B, box 73, Times Office.

EMPLOYMENT AGENCY for sale, account illness. Must leave L. A. Good paying business. Address Z, box 192, Times Office.

FOUNTAIN and lunch concession, wonderful opportunity. Apply evenings. Pico-Wilton Golf Course.

FOUNTAIN, lunch, near school. Right for 2. Lease. 6613 San Pedro st.

FOUNTAIN lunch, sacrifice; terms. A-1 location, well equipped. DR. 1664.

FRUIT stand for sale or rent, good going business, cheap rent; want responsible party. 1704 Beverly Blvd.

FRUIT AND GROCERY, 7213 Santa Monica Blvd., opposite studio.

GARAGE, Storage, Ambassador Hotel district, 10 year lease, 12,000 square ft. Rent $250 month. $2000 handles. RICH, 1362 So. Hill, corner 14th st.

GARAGE. PRICE $1500.
Net profit $375. Rent $200.
WALLACE, 416 W. 8th, Room 1306-7.

GARAGES, 1614-1624 So. Flower, 54x150 and 50x145. $250 month on 5-year lease. Thomas Beach. HE. 6831.

GASOLINE station for sale, one of the best, 4 years' lease, no rent. Guaranteed 10,000 gallons per month. Distributor Kelley tires, major gasoline, no bootleg. A real station. Good reason for selling. Brokers don't call. Information of A. J. THERIEN, 434 N. Lake st.

GAS SUPER LEASE, 4½ YEARS. 4 pumps, hoist, battery-tire shop. Rent $125. Rent security and stock invoice only. 3086 W. PICO ST.

GAS station, repair shop, 2 dwellings, boulevard corner 100x125. $10,000 handles. Address X, box 371, Times Branch.

GAS station, 2 pumps, repair shop, 5-room house, established trade, 600 gallons daily, long lease, low rent. Bargain. 11353 W. Washington.

GAS station, Hollywood, 30,000 gallons month, 3 visible pumps, 9000 gallon storage for gas, grease hoist. $1500 handles. Trial. 1557 N. WESTERN.

GAS station, 3 corners, 15,000 gallon minimum. A money maker for 5 years. 1465 GLENDALE BLVD.

GAS STATION. $700 HANDLES.
Sub-rent alone pays rent.
WALLACE, 416 W. 8th, Room 1306-7.

GAS station, super, 4 pumps, fully equipped, money maker, real bargain. Owner, 3502 S. Vermont.

GAS super-garage, battery room. Owner, 8554 Santa Monica Blvd.

Gas and oil steel stations, pumps, etc. STerling, 8860; 4926 Pasadena.

GAS station, tires, batteries, Sunset Blvd. $6500. Trade. TU. 2722.

GAS station for sale, 3 pump super service. 2402 W. VERNON AVE.

GIRLS' BOARDING SCHOOL
If interested see ad under educational.

GROCERY in drive-in market, established business, no fixtures to buy, reasonable rent, downtown, corner Court and F street, San Bernardino.

GROCERY department in market, ideal location, fixtures $400, stock at invoice, $1000. Rent $50. 3-year lease. Fine business. 4334 Beverly Blvd.

GROCERY and market, lump or invoice, stock optional. $400 will handle. Some terms. 4634 Baker ave., Bell, Calif.

GROCERY, small clean stock, 3 rooms, bath, rent $30. Fine for couple. 446 EAST 83RD ST.

GROCERY, neighborhood. Rent cheap. Full price $500 cash. 2701 HIGHLAND, Ocean Park.

GROCERY—snap! $850, rent $35. 3 rooms. 412 S. Los Angeles. MU. 4449.

HARDWARE—By owner, stock and fixtures, $8000. Good location. East of Los Angeles. Address A, box 171, Times Office.

HARDWARE store near Los Angeles, about $16,000. May accept some real estate in trade. Address A, box 162, Times Office.

JEWELRY store for sale. Snap for quick action. 300 Metropolitan Bldg.

LUNCH, Hollywood, small individual building, all white. Does $35 day. Hamburgers and drinks, 10 stools. 7-day trial. $900 full price. 1557 N. WESTERN.

LUNCH ROOM. FULL PRICE $660. Rent $35, lease. (NO SUNDAYS.) Receipts $18-$25 day. 3049 W. Pico.

LUNCH room, counter, 3 booths, ideal for couple, $400, terms. Going East. Owner, 1011 W. 11TH ST.

LUNCH room, 3 living rooms furnished, rent $30. Does $30-$35 day. Owner really sick. 618 W. 9th.

LUNCH and drink counter, main boulevard. Well equipped. Overhead $1 per day. Average $10 profits. Holly's, 2852 Michigan ave., La Crescenta.

LUNCH room, big sacrifice, terms. Money maker. Well equipped. DR. 1664.

LUNCH, CONEY ISLE, HOT DOGS, CHILE, ETC. Hours 8-8. Owner hurt. Only $450 required. 3049 W. Pico.

MAIL order business. Small amount money will start you. A necessity. Tremendous repeats. 100% profit. Address A, box 189, Times Office.

MALTED MILK SHOP. WILSHIRE DISTRICT. Net income $8 day, guaranteed with trial to prove. Selling less than cost. 312 W. 10th st.

MALT supplies, good location for lunchroom, soft drinks, tobaccos pay overhead. $600 cash. 8106 Long Beach Blvd., South Gate.

FORUM TO ISSUE RADIO SHOW BILL

Program Arranger will Invite Public

Fourteen Stations to Aid with Talent

Film Songs to be Heard Over KHJ

> The Times Forum, KHJ, at 1:30 p.m. Variety hour by eighth annual Radio Show. World-wide news at 12:30, 4:45 and 10:30 p.m.

BY JOHN S. DAGGETT

The Times Forum today will extend a warm-hearted invitation to radioland to attend the eighth annual Radio Show opening at the Ambassador next Monday. The half-hour at 1:30 p.m. will be in charge of Glenn Dolberg of KHJ, who is master of ceremonies and program arranger for the Radio Show.

GLENN DOLBERG

Representing KFI, Eva Olivotti, soprano, will sing and representative artists will participate from KNX and KHJ. Mary Newkirk Bower will sing the popular number, "Come to the Fair" with improvised lyrics adaptable to the Radio Show. She will be accompanied by Mona Content, concert pianist of KHJ.

Fourteen broadcast stations are co-operating to present programs, some of which will be broadcast from the crystal room studio at the show. This attraction is in charge of Mr. Dolberg and the management stated it will surpass all previous years. In the past, programs have been presented from various stages in the main auditorium. A new departure is being undertaken this year, by the presentation of all programs from the crystal studio adjacent to the auditorium, where seating capacity will be provided for the audience. It should prove a galaxy from the realm of radio, art and humor.

READING SCHEDULED

KHJ at 6:30 tonight will please the fans who delight in dialing dramatic readings when Prof. Charles Frederick Lindsley will be heard in readings from Victor Hugo's immortal work, "Les Miserables." At 7:30 p.m. KHJ originates another Columbia chain "California Melodies" period, with Bob Montgomery as master of ceremonies. Included in the highlights which the East will hear for the first time tonight will be Kenneth Allen singing the prehearing M.-G.-M. tune "Lonely." From a Rube Goldberg picture comes the tearful ditty, "You Can Only Wear One Pair of Pants at a Time."

At 8 o'clock tonight—lovers of early California history will be taken back to the early days with the Romantic '49'ers depicting another episode in the golden days. At 8:30 p.m. the MJB Demi-Tasse Revue features Lottice Howell. Lottice will sing "Dark Night" from a Ramon Navarro picture in which she played. At 9—an hour of music and song under the baton of Raymond Paige. The title of the hour is "It Can Be Done"—and a world of music and song will be at your dial.

KFI at 1:20 this afternoon will attempt to bring an orchestra from the Piccadilly Hotel in London. At 7 p.m. Eva Olivotti, Mildred Loughlin, James Burroughs and the Los Caballeros orchestra bid for your dial with thirty minutes of Spanish tidbits in song and orchestra, while at 7:30 a recital by Winifred Donaldson, contralto, will be offered. From 8:30 when Arthur Lang sings as guest soloist with the Purcell Mayer trio until 10 p.m. each period brings an excellent singer, including Maurine Dyer at 8:45, Jeannie and Arthur Lang at 9 and Flora Myers Engel at 10. KFI assures us that these programs are worthy of special consideration—a continuous feature of high merit.

RICE INTERVIEWS MACK

KECA at 6:30 over NBC brings Grantland Rice in an interview with Connie Mack, manager of the Philadelphia Athletics. Chester Gaylord will be guest soloist on this period. For lovers of classic string music—the Parisian Quintet at 8 p.m.—and if you want to travel go with the Nomad Novelist and Will Rounds's ensemble to odd corners of the globe. Camel's Pleasure Hour at 9:30 is usually a good bet if you like music with life.

KFWB at 8 this morning romps in with the Los Angeles Breakfast Club frolic, always aiming to wake you up and send you along smiling. They promise a Paramount stage show from Paramount Theater. A real preview presentation of a stage show to open tomorrow night at the Paramount Theater. Jules Buffano will be master of ceremonies and leader of the orchestra. Too bad we can't see the Paramount Beauties Revue—but wait until television.

KTM runs into a riot of adjectives in describing the On the Go program at 8 o'clock. Famous Negro singers, opera stars, a Russian ensemble of eight voices, Spanish troubadours and Bill Sharples and his gang—these are only the half of it.

BUSINESS OPPORTUNITIES

Of Many Kinds

In Alphabetical Order —85-A

MEAT business for sale at Oregon City, Or. Profitable wholesale and retail. Write C. F. Parr, 402 Jefferson st., Oregon City, for information.

Office Business

Am retiring after 15 years in pleasant business which nets $5000 year up. Will teach. No experience needed. Strict investigation invited. Give away. Price $2500. 1612 W. PICO.

OFFICE BUSINESS CLEARING $350 MONTH AND BETTER. Unlimited possibilities. Hours 8 to 5. Will give trial. TH. 6656.

ORANGE drink, sandwiches, etc. Portable, attractively different metal stand, fully equipped, suitable highway, beach, city. Wonderful opportunity, your own business. $200 to $500 cash. Phone LA. 7169. Address A, box 264, Times Office.

ORANGE juice stand, corner, high-class. Makes big money year around. Nothing better in city. Other business compels sale. 801 S. OLIVE.

ORANGE Juice Stand, Downtown. Owner, N.W. corner 10th and Bdwy.

PARTNER. Have product in great demand. No competition. Sells to nearly every line of business. Need a man who can make a substantial investment which will make a fortune. 1612 W. PICO.

PARTNER—Owner of a good commercial manufacturing business desires an equal partner who will give him general assistance. Nominal investment. Making good income now. 1612 W. PICO.

PARTNERSHIP IN GOLF COURSE WITH driving net. Nets $300 month. Layout cost over $4000. Account of European trip will sacrifice at $1100 FULL PRICE. 312 West 10th.

PARTNER, as sales manager. $7500 takes ½ interest. New household article manufactured in L. A. Address A, box 160, TIMES OFFICE.

PARTNER, married, manage going alfalfa stock ranch. $2000 cash required. Fully secured. Write owner, P.O. BOX 62, Cantil, Kern Co., Cal.

PARTNER in light manufacturing business; plenty of work, want to expand. No agents. 646 N. Western.

PARTNER super station; small investment. 5923 Santa Monica Blvd.

PICTURE frame store. Manufacturing equipment at a sacrifice. Owners retiring. 6005 Hollywood Blvd.

REAL estate office and lease for sale. 411 So. La Brea Ave. Stucco building. Sub-tenants pay most of the rent. WY. 4711.

RESTAURANT, horseshoe counter, 30 stools. Small overhead, grossing over $55,000 year. Terms. Owner. MA. 6874.

SANDWICH SHOPS
100 of Unique Design

Full electric equipment to be built in California by a PROGRESSIVE and well-financed Corporation. These are to be sold to AMBITIOUS PEOPLE who realize the advantages of quantity buying and advertising.

ON EXCEPTIONALLY EASY TERMS

HOME OFFICE
1212 PERSHING SQUARE BLDG.

SCHOOL, private, well equipped. Price right. 997 S. MANHATTAN PL.

SHOE SHOP needed. Low rent. Burlingam, Magnolia Center, Riverside.

SHOE shine parlor, good location, $75. 2725 W. Pico, near Fedora.

TAILOR'S fixtures, woolens for men's suits, sell at your own offer, after 2 p.m. 1870 W. Jefferson.

THEATER now running, near Los Angeles. 450 seats. Excellent talking equipment. Good reason for selling. Phone RO. 0858 mornings only.

Business Wanted —87

BOOKKEEPER, accountant will make investment with services in going concern. Full details, please. Address A, box 164, Times Office.

PARTY will buy good paying business in or near Los Angeles up to $35,000. Address A, box 104, Times Office.

EXECUTIVE, 30, credit, sales, office. Will invest $500 and services in going, legitimate business. Salary. Address A, box 119, Times Office.

WANT shop in gas station for complete service. Have 20 years' experience all cars. BEN, 1152 N. La Brea.

CASH paid for your store merchandise or fixtures of any description. Phone TUcker 1420.

WANTED: Vending machines. Write details, Box 121, Laguna Beach.

SPOT CASH FOR YOUR STOCK OR STORE. PHONE VA. 9795.

WILL invest to $15,000 in good deal. What have you? 1118 Lincoln Bldg.

'SURGEON' MORE LIKE DENTIST

Filling Cavities in Roots His Task

Major Operation
L. D. Yates operates on patient in Sycamore Grove.

"POEMS are made by fools like me,
"But only God can make a tree!"

So sang Joyce Kilmer, the poet, before he died a hero's death in France.

Out in Sycamore Grove Park, however, Nature has been trying to undo God's handiwork. Silt washed down through the canyon by winter rains has produced a permanent fill-in over the years and so choked the lower trunks of the sycamores that their roots have been unable to breathe. Interior decay has set in; and science has rushed to the rescue.

The wholesale salvation is in charge of L. D. Yates of the Davey Tree Surgery organization, which has the contract. Yesterday Yates tackled the fortieth tree in the grove, and by nightfall it was reported on the road to recovery.

The operation in each case consists of gouging out the rotted portion within the trunk and filling the cavity with cement, three tons of which often are required. The ailing tree is then irrigated and artificially aerated, then left to shift for itself again.

RECORD MADE OF NEW TROJAN SONG

"Song of Troy," a new musical composition, is the feature of a new Brunswick record made by the combined S. C. glee clubs and the Trojan band, which will be released Monday by the department of musical organizations of the University of Southern California, according to announcement of Director Harold William Roberts. "Fight On" and Gene Johnson's Trojan marching song are on the reverse side of the new record. "Song of Troy" will be presented to the public also this fall in the Los Angeles Coliseum by the singing unit of the Trojan band.

POLICE BONUSES CUT

The City Council has instructed the City Attorney to amend the police salary ordinance, reducing the bonus for marksmen to $3, for sharpshooters to $5 and for experts to $7. The amount of money available for ammunition also has been cut.

FLASHER CONSIDERED

A request to the City Council that a flasher or stop signal be installed at the intersection of Soto and Wabash streets has been referred to the Police Commission and to the Traffic and Street Lighting Committee.

D.A.U. OFFICE AWARDED

The Kenesaw Mountain chapter, Daughters of the Union, has received notice of the appointment of Mrs. Arthur Mason Johnson to the State regency of the society.

PASADENAN, NATIONALLY KNOWN, DIES

Frank S. Allen, Architect and Egyptologist, Expires at 70 Years of Age

Frank S. Allen, 70 years of age, nationally known architect and Egyptologist, died yesterday at his home, 3813 Effie street. Among many other school buildings in Southern California he had designed the San Diego High School, the San Pedro High School and the San Jose Normal School.

As an Egyptologist he had brought many noted pieces of European art work to the United States.

In the forty years Mr. Allen had been nationally known as an architect, he had also designed many schools in the East. He had been a resident of Joliet, Ill., until twenty-five years ago, when he came to Southern California, making Pasadena his home. There, also, he designed many of its schools. He was Past Grand District Deputy to the Grand Exalted Ruler of the Elks' lodge.

He leaves two sons, Fred H. and Frank M.; three daughters, Mrs. Ida May Harper, Mrs. Florence Carter and Miss Nancy Allen, and a sister, Mrs. Lydia K. Stuckey of Santa Monica.

Funeral services will be conducted at Pierce Brothers' mortuary tomorrow, at an hour that had not been decided last night. The body will be placed in the mausoleum at Forest Lawn Cemetery.

C. N. Howard's Funeral Today

Funeral rites will be conducted at 2 p.m. today in the Wee Kirk o' the Heather, Forest Lawn Memorial Park, for Charles N. Howard, proprietor of a string of downtown automobile parks, who died at the wheel of his automobile Sunday near Lake Arrowhead. Death was attributed to heart disease.

Mr. Howard, 64 years of age, came to Los Angeles in 1906 from Oregon. He had been active in affairs of the Temple Baptist Church. He leaves his widow, Mrs. Armilda J. Howard, 1027 North Heliotrope Drive. Interment will be in the Whispering Pines section of Forest Lawn.

WOMAN IN COLLISION SEVERELY INJURED

A broken back and possible fracture of the skull were suffered by Mrs. Florence Butterfield, 48 years of age, of 586 South Figueroa street, in an automobile collision yesterday at Rosewood and New Hampshire avenues. With Mrs. Butterfield in her automobile was her husband, who was not injured. The other automobile was driven by G. E. Armstrong, of 706 South Normandie avenue, who escaped serious injury.

DISTRICT MAP SUBMITTED

The assessment district map for the improvement of streets in the One Hundred Twelfth street and Belhaven street district has been submitted to the City Council and referred to the Public Works Committee.

ARTERIAL ESTABLISHED

City Attorney Werner has been directed by the City Council to draft an amendment to the Traffic Ordinance establishing Alameda street as an arterial throughout the entire city.

FINE VASE TRACED TO FRIVOLOUS KING

Lillian Roth

The sophistry of a frivolous king is responsible for a priceless majolica vase purchased yesterday by Lillian Roth, Paramount player.

The pottery bears the date 1776, which marks the year that Ferdinand IV, King of Naples, removed the Cerrete pottery factories of Italy to Spain. After that date all majolica pieces were wrought in the alien surroundings of Seville where Ferdinand became Charles III of Spain.

SCHILDKRAUT ESTATE VALUE PUT AT $2000

Rudolph Schildkraut, veteran film actor who died July 15, last, left an estate valued at $2000, it was learned yesterday when Attorney Nathan O. Freedman was appointed administrator by Probate Judge Edmonds. The actor leaves his widow, Mrs. Erna Schildkraut, and son, Joseph Schildkraut.

ANGELENOS PLAN VOYAGE

Under the direction of the D. F. Robertson Travel Bureau, the following Angelenos will sail from Los Angeles October 20 on a three-months cruise of South America: Mr. and Mrs. C. A. Warner, Mr. and Mrs. James Andrews, Mr. and Mrs. A. C. Stevens, and others. The party will proceed to Mazatlan, Champerico, San Jose, Acajutla, La Libertad, Corinto, Canal Zone, Peru, Chile, Argentina, Uruguay, Brazil, Trinidad, Venezuela and back to Los Angeles.

LIGHT MAP APPROVED

The assessment district map for the installation of an ornamental lighting system in the Fourth avenue and Santa Barbara avenue district has been approved by the City Council.

RADIO DIAL

KMTR—570 K., 526 M.
KFI—640 K., 468.5 M. (C)
KMPC—710 K., 422.3 M.
KTM—780 K., 384.4 M.
KHJ—900 K., 333.1 M. (C)
KFWB—950 K., 315.6 M.
KFVD—1000 K., 299.8 M.
KNX—1050 K., 285.5 M.
KMIC—1120 K., 276.7 M.
KGFJ—1200 K., 249.9 M.
KGER—1360 K., 220.4 M.
KECA—1430 K., 209.7 M. (C)

(From Programs Submitted by Stations)
(ALPHABETICALLY ARRANGED)
(C)—Denotes chain broadcast.
Suggested features in black type.

6 to 8 a.m.

KFI—Stock market reports, 6:30; Louis Rueb exercises, 6:45; ballads, 7:30.
KHJ—Rise and Shine, 7-7:30; Cheer Up and Smile at 7:30.
KMPC—Exercises at 7.
KMTR—Records, 6-8.
KNX—Exercises commencing at 6:45-8.
KTM—Eye Opener; Bill Sharples Breakfast Club, 7-9.

8 to 10 a.m.

KFI—Shell Happy Time (C.) 8; household talks (C.) Packard Twins, 9:15.
KFWB—L. A. Breakfast Club, 8:30.
KHJ—Stock exchange reports, 8:30; Manhattan Towers dance orchestra (C.) 8:40; feminine fancies at 9:30.
KMTR—Stock market, 8; Two Black Keys, 9:30.
KNX—Prayer; records, 9; musical program.
KTM—Bert's Best Bets at 9.

10 a.m. to 12 Noon

KFI—Wall Street Journal, 10; Woman's Magazine of the Air, 10:30 (C.) German lesson, 11:30; French lesson, 11:45.
KFWB—Melody Boys at 10:30; organ recital, 11:30.
KHJ—Agnes White, 10:45; C.B.S. program, 11; Columbia Ensemble, 11:15; Ted White, 11:30.
KMTR—Happiness Girl at 10:15; Westlake Park Ensemble at 11; City Hall broadcast, 11:45.
KNX—Eddie Albright's 10 o'clock family; KNX Symphonette, 11-12.

12 Noon to 2 p.m.

KECA—Mabel Lewis, songs, 12.
KFI—U. S. Agriculture talk at 12; London concert program (C.) 1:20.
KFWB—Adventures of Tom and Wash at 12; Varieties Concert Ensemble, 12:30.
KHJ—Biltmore Orchestra, 12; Times world-wide news, 12:30; Kiwanis Club, 12:45; Times' Forum, 1:30; Radio show program (F.)
KMPC—Modes and fashions, 12-1; piano at 1.
KMTR—Prosperity hour, 12:15; records, 1:15.
KNX—Musicale, 12; Silver Slipper Cafe orchestra, 12:30; Bookworm, 1:30.
KTM—Organ reveries at 1; recordings, 1:45.

2 to 4 p.m.

KECA—Ballads at 3:15; Phil Cook (C.) 3:30.
KFI—Winnie Fields More, nomad novelist, 2:30; Hill Song Duo, 2:45; Sylvia at 3; ballads, 3:45.
KFWB—Villy Van at 2; recordings, 2:30; trio at 3:30.
KHJ—Happy Go Lucky Hour, 2 (C.) Garden Talk, 3; Book Reviews, 3:45.
KMPC—Hawaiian music, 2:30; U.S.C. lecture at 3.
KMTR—Spanish program, 2:15; music, 2:30; records, 3:30.
KNX—Jingle Man, 2; Melody Girl, 2:30; KNX Symphonette, 3-4.
KTM—Popular tunes, 2:45; dance melodies, 3:30.

4 to 6 p.m.

KECA—Lydia Aldrich, soprano, at 4; Happy Chappies, 4:15; Eddie Armstrong, ballads, 4:30; Halsey Stuart hour, 5 (C.) Palmolive hour, 5:30 (C.)
KFI—KFI News Bureau, 4; Big Brother, 4:30; Storyman, 5; stock reports, 5:45.
KFWB—Jean Cowan and dance band at 4.
KHJ—Manhattan Moods (C.) 4; June and Nell at 4:30; world-wide news at 4:45; Charlie Wellman at 5.
KMPC—Cuckoo Clock, 5:30; Just Kids Club, 5.
KNX—Recordings, 4; Travelogue at 5; Big Brother at 5:15.
KMTR—Dare Sisters, 4.
KTM—Recordings, 4:30.

6 to 7 p.m.

KECA—Coca Cola program, 6:30 (C.)
KFI—Nick Harris Detective Story at 6.
KFWB—Organ and soloist, 6; Harry Jackson's Entertainers, 6:30.
KHJ—Peggy Hamilton, fashions, 6; Prof. Lindsley, readings, 6:30.
KMTR—Banjo boys at 6; Galloping Gophers, 6:30.
KNX—KNX Trio at 6; Frank Watanabe at 6:15; Pantages Theater, 6:30.

7 to 8 p.m.

KECA—Ballads at 7; Otto Floeta, dialects, 7:15; Amos 'n' Andy, 7:30 (C.) Norma and Monte, 7:45.
KFI—Los Caballeros and Soloists at 7; Winifred Donaldson, contralto, 7:30.
KFWB—Cecil and Sally; Ray Martinez orchestra, 7:10; song duo at 7:30; piano recital, 7:45.
KHJ—Concert, 7; California melodies (C.) 7:30.
KMTR—Sweepstakes, 7:15; waltz ballads, 7:30; string quintette.
KNX—"Mr. and Mrs." 7; Lubovlski Violin Choir (F.) 7:30.

8 to 9 p.m.

KECA — Parisian quintet (C.) 8; Will Rounds String Ensemble and Winnie Fields Moore, Nomad Novelist, 8:30.
KFI—Jack and Ethel (C.) 8; Arthur Lang, baritone, 8:30; Maurine Dyer, contralto, 8:45.
KFWB—Seaboard Serenaders at 8; George Olsen and his music, 8:30, M. & B. Demi-Tasse Revue.
KHJ—"Romantic California" at 8; George Olsen and Hollywood celebrities (C.) 8:30; M. J. B. Demi-tasse Revue.
KTM—Bill Sharples, 8.
KMPC — Pumpkin Center Philosophers, 8:15; organ at 8:30.
KMTR—Salon Ensemble at 8; night baseball at 8:30.
KNX—Bert Butterworth at 8; Prof. Schnitzel, 8:30; Hernedy at 8:45.

9 to 10 p.m.

KECA—Camel's Pleasure Hour (C.) 9:30 (F.)
KFI—Symphonette and soloists at 9.
KFWB—KFWB concert, 9; "The Romancing Racketeers" at 9:30.
KHJ—Paige concert and soloists, 9-10 (F.)
KMPC—U.S.C. lectures, 9; trio at 9:30.
KMTR—Night baseball.
KNX—Serenaders at 9.
KTM—Ranch hour, 9.

10 p.m. to midnight

KECA—Trip to Hitland, 10:30 (F.)
KFI—Packard Concert Orch., 10, and Flora Myers Engel, soloist; Laughner-Harris St. Francis orchestra, 11.
KHJ—Times' News, 10; Burtnett's Orchestra, 10:05-12; Wesley Tourtellote, organ, 12-1.
KMPC — Hill Billies, 10-11; recordings, 11-1.
KFWB—Ben Bernie's Orch., 10; Geo. Olsen and His Music, 10:30; Montmartre orch., 11-12:30.
KMTR—Howdy Songs, 10:30.
KNX—Gus Arnheim's Orch., 10-12; Mme. Zucca's Inn, 12-1.
KTM — Georgians at 10; dance music, 10:30; variety hour, 12-1.

ONE-PUNCH ITO CAN LICK ANY BIG WORD HE MEETS

A right hook to the participle and an uppercut to the infinitive, to say nothing of a mean jab to the intransitive, have given 7-year-old Jimmie Ito, Japanese prodigy, a victory over every big word that so far has been hauled out of a dictionary and tremblingly compelled to face him.

Jimmie is a speller. He started spelling words at the tender age of 2½ years. He was then just a small palooka who had a heart for the game and who wasn't afraid of any of 'em. Cat and dog were just set-ups and rat was a pushover. At the age of 3 he had graduated to locomotive and garage. At 3½ he took on the title of One-Punch Ito and since then has got the nod every time.

Jimmie has broken into the news reels with his spelling and has knocked every idiom given him for a row of consonants, according to his proud papa, J. S. Ito 549 Ceres avenue.

The elder Ito declares his son can spell all the oldtimers and a lot of the new ones and Jimmie, with a frown on his chubby little face, backs him up. Jimmie knew his A B C's when he was 2 years and 3 months of age. Three months later he could read. He has learned most of the words through insatiable curiosity.

"When we first used to go riding he would point to a sign and ask me what it meant. I would tell him and the word became his. He never forgot," his father said.

Jimmie could read and write in two languages before he was 3 and although he knew more than the average child in the second or third grade, he was barred from the kindergarden because he was too young. He has had the benefit of a lot of private teaching. He now is 7 years and 3 months of age and he figures that by putting a lot of minor scraps under his belt and a few rounds with a lot of five-syllable words, he ought to be in the pink by the time his eighth birthday comes around.

Jimmie Ito

As the cameraman said to Jimmie in the news reel after he had spelled a lot of hard ones:

"Jimmie, you are pretty good."

"Good!" said Jimmie, One-Punch Ito: "Good, I am perfect, that is what I am."

Jimmie just isn't afraid of words.